3 CENTS PAY NO MORE!

Chicago Daily Tribune

THE WORLD'S GREATEST NEWSPAPER

FINAL ★★

VOLUME CII.—NO. 223 C [REG. U. S. PAT. OFFICE. COPYRIGHT 1943 BY THE CHICAGO TRIBUNE.] FRIDAY, SEPTEMBER 17, 1943.—44 PAGES THIS PAPER CONSISTS OF TWO SECTIONS—SECTION ONE PRICE THREE CENTS

5TH ARMY CHASES GERMANS

Report 2 Allied Forces Join; Pope Protests Blockade

JUDGE DECREES END TO SECRET OPA HEARINGS

Star Chamber Acts Hit by Barnes.

Federal Judge John P. Barnes late yesterday ruled that congress did not give the office of price administration and other Washington alphabetical bureau heads or appointees the powers of grand juries. He decided that they are compelled by law to hold "open hearings" instead of star chamber sessions.

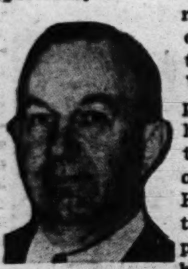

Judge J. P. Barnes.

Judge Barnes' decision was given in the case of 15 wholesale meat dealers brought into the United States District court by Robert D. Johnstone, regional OPA attorney. Johnstone sought to compel the defendants to appear with their business records before an OPA hearing commissioner without lawyers or court reporters on a subpena duces tecum.

Attorneys Excluded.

The OPA suit set forth that the wholesalers had been subpenaed to appear Aug. 24 and 25 before Harry Adelman, OPA attorney, for interrogation concerning their dealings with the Empire Packing company, 3840 Emerald avenue. The suit alleged that Adelman sought to exclude the dealers' attorneys and court reporters from the questionings and that the hearings were abruptly terminated when the attorneys objected.

Judge Barnes' decision was hailed by the wholesalers' attorneys and others as a distinct victory "for constitutional government and the American way of life."

Judge Barnes' decision, given after he listened to several hours of argument, referred to the disputed hearing as "what might be called a star chamber session."

Bars Grand Jury Powers.

He said that the statute under which the OPA is proceeding with its hearings does not confer the powers of a grand jury, but that the agency was empowered to subpena witnesses and records. Judge Barnes continued:

"We Americans, accustomed as we are to a system of law handed down from England, are distrustful of and fearful of secret hearings and proceedings. We are accustomed to have our court proceedings, except grand jury proceedings, in the open, and are suspicious of proceedings conducted otherwise.

"I think the statute gives the right to the administrator to accomplish anything he desires without offending the sensibilities of the American people."

Upholds Right to Notes.

Judge Barnes then gave his verdict, declaring:

"The respondents [the dealers] will attend at a certain time and at a certain place which shall be public and open to a number of people. They shall produce their records and give testimony, but without the aid at that time of their counsel or a court reporter.

"The court reporter may take down the proceedings and the attorney may take notes for the protection of his client, but they must not, under the regulations, interfere with the hearing."

State Sen. Walker Butler [R., Chicago], member of the Illinois joint legislative petroleum commission, said: "It's an important ruling and a splendid victory for legal rights."

WARN HURRICANE MENACES TOWNS ON TEXAS COAST

(Map on page 2.)

New Orleans, La., Sept. 16 (AP).—The United States weather bureau reported this afternoon that a gulf disturbance of hurricane force was centered at 1:30 p. m. [Chicago time] about 170 miles east-northeast of Brownsville, Tex., and predicted it would reach the Texas coast in the Freeport-Galveston area near daybreak with winds of 75 to 85 miles an hour.

Blame Labor Hoarding for Draft Mixup

BY JOHNSON KANADY.
[Chicago Tribune Press Service.]
(Graphs on page 14.)

Washington, D. C., Sept. 16.—Charges that west coast aircraft and shipbuilding plants have hoarded labor in order to assure fat profits on cost plus contracts were made today at a hearing by the senate military affairs committee on the Wheeler bill to postpone the drafting of pre-Pearl Harbor fathers, scheduled to begin in two weeks.

Maj. Gen. Lewis B. Hershey.

Sen. Burton K. Wheeler [D., Mont.], sponsor of the bill, asserted that during a visit to one aircraft plant he saw young men "falling over each other" and that the average age of employes at the plant was 24.

Sen. Rufus C. Holman [R., Ore.] told members of the committee that he has asked the senate's Truman committee, investigating the conduct of the war on the home front, to look into west coast labor wastage. He warned the military affairs committee that any examination concerning the drafting of fathers should also look into the question of whether single men are being deferred for war jobs when they are not needed.

Timekeepers Threatened.

"This committee and those responsible for the draft must explore thoroly the wastage of labor on the coast and, I presume, all over the United States, or they will not have done their job," Sen. Holman said.

"I know that timekeepers have been threatened with dismissal for reporting cases in which persons have checked in in the morning, and have not been seen the rest of the day.

"I asked the Truman committee to investigate the situation. The investigator made his report and Sen. Truman told me that the situation was worse than expected.

"For eight months that report has been buried. I want it brought before this committee."

Want to See Baruch Report.

Holman's request brought to mind the similar demand made by Sen. Arthur H. Vandenberg [R., Mich.] yesterday that the senate be allowed to see the Baruch report on west coast man power, thus far suppressed by the White House.

This report, prepared for War Mobilization Director James F. Byrnes, asserted that there are indications that an oversupply of some types of war materials is being built up.

Today's disclosures of man power bungling on the west coast are the latest in a long series of examples of inefficient planning on the home front, which many charge is costing American lives on the battlefront.

As members of the military af-

[Continued on page 14, column 1.]

THE WEATHER

FRIDAY, SEPTEMBER 17, 1943.

Sunrise, 6:33. Sunset, 6:58. Moonrise, 9:27 p. m. Mars, Saturn, and Jupiter are morning stars.

CHICAGO AND VICINITY: Continued cool today and tonight; winds 5 to 10 m. p. h.

ILLINOIS: Slightly cooler in south and continued cool in north portion.

TEMPERATURES IN CHICAGO.

For 24 hours ended at 2 a. m., Sept. 17:

3 a. m....50	11 a. m....*60	7 p. m....57
4 a. m....49	Noon......59	8 p. m....55
5 a. m....48	1 p. m....60	9 p. m....54
6 a. m....†47	2 p. m....58	10 p. m....51
7 a. m....48	3 p. m....59	11 p. m....49
8 a. m....50	4 p. m....59	Midn't....48
9 a. m....54	5 p. m....58	1 a. m....47
10 a. m....58	6 p. m....58	2 a. m....47

*High. †Low.

POLLEN COUNT: For 24 hours ended at 3 p. m. yesterday, 51 grains per cubic yard of air.

For 24 hours ended 7:30 p. m., Sept. 16:

Mean temperature, 55 degrees; normal, 65; deficiency since Sept. 1, 54; excess since Jan. 1, 215.

Precipitation, trace; deficiency since Sept. 1, .92 of an inch; excess since Jan. 1, 4.74 inches.

Highest wind velocity, 13 miles an hour.

Relative humidity, 7:30 a. m., 89 per cent; 1:30 p. m., 47; 7:30 p. m., 56.

[Official weather report on page 30.]

Total average net paid circulation
AUGUST, 1943
DAILY in excess of 940,000
THE CHICAGO TRIBUNE

A GOOD PROGRAM FOR CONSTITUTION DAY

Woman Sues C. W. Wrigley for $500,000

Charles W. Wrigley, 71 years old, president of an advertising firm and brother of the late William Wrigley Jr., was named defendant in a suit for $500,000, charging breach of contract, filed yesterday in behalf of Iris Gardner. She asserted that Wrigley established her in a hotel apartment and verbally agreed to pay her $1,000 a month for life while she "ameliorated his social and esthetic well being."

Iris Gardner.

The suit was filed in Superior court by John D. Vosnos, who said it was predicated on the ground that a contract of employment had been broken by Wrigley, altho Miss Gardner had faithfully discharged her duties. Wrigley, who is married, lives at 10 Canterbury court, Wilmette. Miss Gardner lives in the St. Clair hotel, where, she said, the defendant established her when the alleged contract was entered into Oct. 14, 1937.

Says Payments Ended in May.

Miss Gardner, who is 42, stated Wrigley ended the arrangement last May, saying his financial condition made it impossible to continue the payments.

Wrigley asserted the suit was a "plain case of blackmail" and denied he ever made a contract with Miss Gardner, "verbal or otherwise."

"This is a case of trying to get publicity to besmirch my name and the name of the Wrigleys," he said. "She made the threat that she would put my name in newspapers thruout the country and ruin me. Any idea of my paying any one $1,000 a month any time is preposterous, because I don't make that kind of money. And I haven't got it now, either. If I had half a million dollars, I'd sue myself."

Miss Gardner, who was a resident of St. Louis, Mo., stated in her petition that she was about to return home from Chicago in 1937 when Wrigley, with whom she had "a long social acquaintance and friendship," told her that he was "expressly charmed and enchanted with her charm, graciousness, and other womanly qualities and attributes."

Tells of Agreement in Offices.

He said she was the person he had been searching for to assist him socially and in his business, she alleged, and the result was that the verbal agreement was made in Wrigley's offices at 400 North Michigan avenue.

Miss Gardner, stating that she was then and still is possessed of "pulchritude, charm, and numerous other attributes and qualities to enchant, charm, and grace any person, or, in fact, any social circle," alleged that in addition to agreeing to pay her $1,000 a month before the last day of each month starting in November, 1937, Wrigley also agreed to establish a $250,000 trust fund to provide for her in event he preceded her in death.

Aid in Social Activities.

Wrigley insisted, the petition continued, that Miss Gardner was to reside continuously in Cook county to assist him in his social activities, which, he allegedly said, could be "efficaciously performed only by the plaintiff or by some other member of the fair sex with abilities co-equal to those possessed by the plaintiff."

SCHRANK, WHO SHOT TEDDY ROOSEVELT IN 1912, DIES IN ASYLUM

Waupun, Wis., Sept. 16 (AP).—John Flammang Schrank, who attempted to kill Theodore Roosevelt in Milwaukee in 1912, died at the Central state hospital here last night.

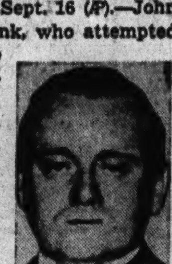

John F. Schrank.

Schrank was found insane by a sanity commission in Milwaukee when tried on a charge of assault with intent to kill. He was committed to the Winnebago state hospital and transferred to the Central hospital here two years later.

Theodore Roosevelt was shot in the chest in front of a Milwaukee hotel a short time before he was to address a rally in his Bull Moose campaign for President, but a spectacle case deflected the force of the bullet. He insisted on making his address and did so.

Dr. A. R. Remley of the state hospital said Schrank had been in failing health for the last five years and four days ago contracted pneumonia.

Schrank had been a model prisoner, Dr. Remley said, but would have nothing to do with other inmates. He had had no visitors in the 31 years that he was confined in the institution and as far as officials knew he had no relatives.

Allies Bag 69 Jap Planes in Guinea Battle

Report Sea Fight

New York, Sept. 16 (AP).—The Tokio radio said tonight that an air and sea battle was in progress in the waters between New Guinea and Kolombangara Island in the Solomons. The broadcasts, recorded by NBC, said that "the imperial command reports that the naval forces of Japan are gradually getting the upper hand against superior anti-axis forces."

ALLIED HDQ. IN THE SOUTHWEST PACIFIC, Sept. 17 [Friday]—(AP).—Allied bombers and fighters shot 59 Japanese fighters out of action and destroyed at least 10 grounded bombers during a great air battle over the big enemy base at Wewak, New Guinea, Gen. MacArthur announced today. At least 48 of the fighters were shot down. The remaining 11 were listed as probable.

Details of the success were contained in a war bulletin which also told of the capture of Malahang anchorage near Malahang airdrome two miles east of Lae.

Drop 66 Tons of Bombs.

"Sixty-six tons of bombs were concentrated in the target area in less than 15 minutes, scoring heavily on runways and dispersal areas which contained from 20 to 40 parked aircraft," the announcement said.

"Our losses in proportion were very light, some of the bombers being damaged, but all reached base. One fighter is missing and others sustained damage."

Gen. MacArthur hailed the 5th air force, whose men carried out the raid.

"Altho almost invariably outnumbered, the 5th air force in moments of crisis has never failed me," he said. "Swift and sure in attack, tenacious and determined in defense, it has proved itself an ideal weapon of war. Its deadly efficiency has never been surpassed."

Japs Raid Two U. S. Bases.

Washington, D. C., Sept. 16 (AP).—Japanese planes, in the first raid on American positions in the Solomons in two months, inflicted minor damage in two attacks, the navy reported today.

Both raids were carried out during the night of Sept. 13-14, Solomons time, when a group of enemy planes hit at the Lunga point air field on Guadalcanal, and a lone Japanese bomber attempted to attack the near-by Russell Islands.

PIUS ASSAILS GUARD POSTED AT ST. PETER'S

Hear Kesselring Adds Troops.

[By Wireless to the New York Times and The Chicago Tribune.]

BERNE, Switzerland, Sept. 16.—After 48 hours of isolation from the rest of Rome because of the presence of German guards on his territory, Pope Pius XII. today sent a stiff protest to Field Marshal Gen. Albert Kesselring against his decision to forbid access to St. Peter's church to all Italians.

A report from the capital said the German commander's only answer was to increase his heavily armed guard surrounding St. Peter's square. Nazi soldiers posted placards warning that any one attempting to violate this latest restriction would be shot.

Barricades Hold Off Nazis.

This move followed a tense 24 hours during which the population of a Rome district near the Vatican had barricaded the streets against Nazi armored cars and set up patrols well armed with tommy guns and rifles. Up to a late hour tonight no German soldier had succeeded in entering the quarter, tho Nazi mechanized formations had isolated it from the rest of the city, apparently in preparation for a wholesale cleanup.

In an apparent attempt to guard them from air raids by placing them near the pope, Kesselring moved more of his reserves into the capital area.

CHAOS IN ITALY.

A picture of purported chaotic conditions inside Rome and other regions of German-occupied Italian territory was given yesterday by Associated Press dispatches and radio broadcasts from several points in Europe. The dispatches follow:

Hunger driven crowds which stormed Italian food shops in Rome, Udine, and Belluno were fired on by German occupation troops, it was reported from the Swiss-Italian frontier.

Reports reaching London said that more German troops had been ordered to Rome to quell disorders.

Report Italians Fight Nazis.

The allied radio at Algiers said Italians were fighting the Germans all along the railway from Trento to Brennero, at Brenner pass, and that the whole area between Bologna and Rome still was under Italian control.

A Reuters [British] dispatch from Zurich, Switzerland, quoted diplomatic circles in Berne as saying King Victor Emmanuel of Italy had appealed to the British government for protection for himself and Crown Prince Humbert. No comment on the whereabouts of the Italian king was forthcoming in London.

Another dispatch said Italian troops of the Rome garrison had been installed in a big camp at Tivoli and were being treated as prisoners of war.

PORT OF SPLIT CAPTURED BY SERB PATRIOTS

(Map on page 6.)

LONDON, Sept. 16 (AP).—Split, Jugo-Slavia's most important seaport, has fallen to guerrilla patriot armies after two days' siege, a Jugo-Slav war bulletin said tonight.

The guerrillas were reported to be attacking Ogulin, 30 miles inland from the Adriatic in northern Jugo-Slavia. Guerrillas already hold a large part of the Susak-Zagreb railway in that region east of Fiume.

German motorized divisions attempting to pierce Jugo-Slav lines near Klin were reported driven off, suffering about 300 killed and 500 wounded.

The Italian Bergamo division was said to have surrendered and the Italians, wishing to fight alongside the partisan patriots against the Germans, were reported mustered into a "Garibaldi division."

Whereabouts of the British 9th army, reported from neutral sources yesterday to have left its base in Syria, still was clothed in mystery.

[Free Jugo-Slav station radios reports to U. S. Story on page 6.]

War Summaries

ARFICA HDQ.—5th army opens offensive; gains 11 miles. Page 1.
MacARTHUR HDQ.—Bag 69 Jap planes in Guinea battle. Page 1.
BERNE—Pope protests Nazi blockade of St. Peter's. Page 1.
LONDON—Black sea naval base is captured by Russians. Page 7.
WITH 5TH ARMY—Clark hails triumph of 5th army. Page 5.
LONDON—U. S. bombers rip navy base at Nantes, France. Page 8.

9 Reporters Link 5th and 8th Armies

BY DANIEL DE LUCE.

FIFTH ARMY HDQ. IN ITALY, Sept. 15 [Delayed]—(AP).—British and American war correspondents with the British 8th army made the first contact with the American 5th army in Italy today.

I drove thru 100 miles of no man's land—playing hide and seek with German armored scouts—and into the dusty flak-roofed plain of Salerno to help establish the initial contact.

[De Luce did not disclose the starting point of his drive which sometimes took the party over side roads away from the shortest route.]

The trip was a bit of tourism spiced with the danger of ambush and mines, and completed to the accompaniment of a roaring barrage from doughboy gunners on the ship-jammed rim of the Mediterranean as they drove off a noon time enemy bombing raid.

Strange Dust-Stained Convoy.

I arrived at 5th army headquarters almost simultaneously with Gen. Harold Alexander, commander in chief of the allied ground forces, who was making his first visit to the battle scene. He asked to see who had arrived so unexpectedly from the 8th army. Then he said, "You chaps get around extraordinarily well."

Flanks of the two armies were technically linked by a strange, dust-stained convoy of one jeep, one truck and two staff cars from the 8th army in which rode eight British correspondents and this American reporter.

With us were two British captains as conducting officers and altho they carried arms none in the party fired a shot in anger on the whole trip tho we skirted within 10 miles of the German troops' outposts.

Approximately 100 miles behind us on the mountain bordered Italian west coast the bulk of the 8th army is advancing as rapidly as its lengthening supply line from the Messina strait will allow. We saw our last 8th army reconnaissance today.

Road Blocked by Yanks.

A green colored half-track with a vicious 50-caliber machine gun pointing at us blocked the high mountain road some miles south of Salerno.

A surprised youth in a tank corps crash helmet leaned down from his vehicle just to make sure his eyes weren't deceiving him.

"Another foot and I would have given you one hell of a burst," grinned Pvt. John Dowling of Jersey City.

"Where you from?" asked Pvt. Frank Pennington of Kansas City, Mo.

"Eighth army."

"Boy, we're sure glad to see you instead of another Jerry," chuckled Sgt. Raymond O. Nichols of Jefferson, Tex. We could have patted the steel sides of the half track with affection.

Lieutenant from Winnetka.

The half track came from an engineering battalion of an American division now fighting well inland from the Salerno beachhead. Their task was to blow up bridges on the road along which the Germans might try to stage a surprise armored attack.

"Guess we ought to save a few bridges for the 8th army," said Lt. Francis Runnfeldt of 1026 Spruce street, Winnetka, Ill. "We didn't know they were so close."

Our trip ahead of the British Tommies was a fantastic drive. We rode along the shores of the Tyrrhenian sea, which is prettier than a picture postcard. We drove over mountains crowned by medieval villages and monasteries, all the time on the watchout for the enemy. We reaped scores of welcomes from settlements along the route.

ENEMY DRIVEN BACK 11 MILES NEAR SALERNO

Americans Attack at Dawn.

BULLETINS.

[Copyright: 1943: By the New York News.]

LONDON, Sept. 17 (Friday).—The British 8th army has made contact with the 5th army at Salerno and within a few hours Gen. Montgomery's men will be reenforcing the Salerno front, it was reported in authoritative quarters here early this morning.

WITH GEN. EISENHOWER'S ADVANCED ALLIED COMMAND POST, Sept. 16.—The tide of bitter fighting at Salerno has swung sufficiently in our favor to warrant "restrained optimism," it was stated at allied headquarters today.

BY JOHN THOMPSON.
[Chicago Tribune Press Service.]
(Map on page 4.)

ALLIED HDQ. IN NORTH AFRICA, Sept. 16.—Smashing inland in the wake of the mightiest aerial blitz ever concentrated on a small battle front, Lieut. Gen. Mark W. Clark's 5th American and British army today took the offensive after withstanding scores of heavy German counter-attacks for two days on the Gulf of Salerno.

Clark's Americans kicked off at dawn with tanks, self-propelled artillery, mortars, and machine guns and infantry. They swept the Germans from a wide pocket between the Sele and Calore rivers as far as a point north of Altavilla 11 miles inland. Late today the word was that the Yanks were still in pursuit of the Germans.

[The Algiers (allied controled) radio said last night that some detachments of the advancing British 8th army were only 18½ miles from the 5th army bridgehead. The broadcast said the 8th army had captured Sapri on the west coast, 39 air line miles from the lower end of the Salerno battle.]

Aided by Reënforcements.

The 5th army's heavy power punch resulted after the arrival of strong reënforcements which have been rolling over the beaches for the last 48 hours. And it was during that period that the Northwest African air force laid on its terrific offensive from the air.

In one day alone the allied planes dropped nearly 3,000,000 pounds of bombs, almost all within a small area around Eboli, the key town at the center of the front. Then yesterday they repeated with every flyable bomber and fighter not needed for air cover over the beaches or on a bombing mission north of Naples and along the supply route just south of Naples.

The Germans had been hitting all along the Salerno front with short, sharp stabs by mobile columns of tanks and infantry. On one part of the American front alone they lost 30 tanks, most of them to our own tanks, anti-tank guns, and tank destroyers.

Air Force Turns Tide.

They were still hitting us, using positions in the high ground as a base, until our air force went to work. Then, as the doughboys listened to this bombing symphony, the British 35,000 ton battleships

[Continued on page 4, column 3.]

Tribune Features

Crossword puzzle............Page 8
Day by Day on the Farm..Page 30
Dick Tracy..................Page 28
Editorials..................Page 16
Kin of the Yanks...........Page 11
Gasoline Alley.............Page 31
Gumps......................Page 29
Harold Teen................Page 14
Inquiring Camera Girl......Page 13
Little Orphan Annie........Page 24
Moon Mullins...............Page 27
Neighbors..................Page 13
Obituaries.................Page 30
Radio programs.............Page 20
Smilin' Jack...............Page 29
Smitty.....................Page 28
Terry and the Pirates......Page 28
Winnie Winkle..............Page 28

Young Ideo Shop

Sizes 9 to 15

Skunk Tuxedo

$99

Stunning sweep of dark Skunk (Natural tipped or Baum Marten-blended) against luscious colored woolens . . . fleecy-soft and warm, and with quilted interlinings of 100 percent lamb's wool. Have it in Airway Blue, Algerian Red, or Vanilla Beige.

Third Floor

john t. Shayne

MICHIGAN AVENUE AT RANDOLPH

BLACKHAWK

FRIDAY SPECIALS

Inc. Rolls, Butter and Beverage

LUNCHEON

Fried Filet of Sole, Snappy Cole Slaw, Potato Chips, Tartar Sauce... 55c

DINNER

Broiled Black Sea Bass, Lemon Butter, Cauliflower, Parsley Potato.......... 80c

INDIAN ROOM

RANDOLPH AT WABASH RAN 2822

... other MONARCH Foods—all just as Good!

BUY MORE WAR BONDS TODAY!—3rd War Loan

OPA'S TATTLING TO POLICE STIRS MOTORISTS' IRE

Say Highland Park Got Confidential Records.

The Highland Park rationing board's action in giving the village police information obtained in confidence resulted in the police demanding that several hundred residents purchase local motor vehicle licenses or suffer penalties, it was revealed yesterday.

The Highland Parkers, said one of their number, were not angered by the demands that they buy licenses. Their resentment arose, this spokesman said, because of the rationing board's betrayal of their trust as indicated in letters signed by Acting Police Chief Clarence Engdahl. The board is a part of the office of price administration.

Gas Cards Checked.

"The City of Highland Park," the letters read, "has taken from the records of the office of price administration information which reveals that a gasoline ration card was issued to you for the above motor vehicle. A comparison of these records with city licensing records reveals that no city license has been applied for or issued to you for the operation of this car."

The authorities then gave the residents 10 days to obtain a license or explain why they shouldn't with prescribed penalties as the alternative. One recipient of such a letter revealed that several hundred others also had received them.

Board Erred, Says OPA.

"It seems to us highly irregular for the OPA to turn over confidential records to any outsiders, regardless of the purpose," this recipient said. "We gave our information to the OPA in a spirit of confidence. When such information obtained by the government is turned over for whatever use others wish to make of it, that is nothing but a start of Gestapo methods such as which we are fighting a war to combat rather than encourage."

Michael F. Mulcahy, OPA administrator for metropolitan Chicago, said the information should not have been given out. He added all OPA records are confidential.

2 AIR WARDENS PLEAD GUILTY OF ESPIONAGE

New York, Sept. 16 (AP).—Ernest Frederick Lehmitz, 57 years old, and Erwin Harry de Spretter, 52, former Staten Island air raid wardens, pleaded guilty today in the midst of their trial on espionage charges in federal court shortly after the prosecution had rested its case.

After admitting a conspiracy to violate the war time espionage act, they were asked by Judge Mortimer W. Byers whether they realized the full penalty that might be imposed by their pleas—prison sentences up to 30 years or death. Both replied in the affirmative.

September Weather Is Cold This Year

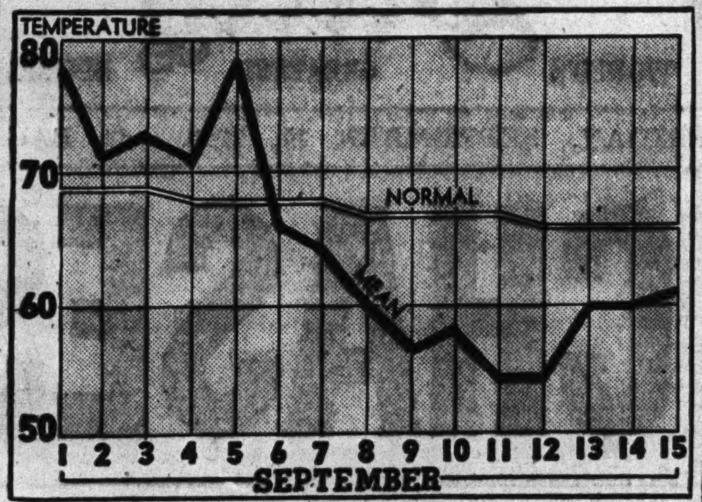

September started out warmer than normal this year, but has been colder than normal on every day since the fifth.

Hurricane Area

(Story on page 1.)

Location of storm (cross).

THIS NEWCOMER MAKES EVERYONE LOOK UP TO HIM!

In the eyes of old timers at THE TRIBUNE, Lloyd Lakin is a "Johnny-come-lately." He has been around only six months or so. But yesterday everybody on THE TRIBUNE had to look up to him.

Lloyd is a painter. From a ladder or scaffold he has watched various employes do their jobs thruout Tribune Tower. As he worked Lloyd has seen veteran Tribunites operating presses and other machinery they helped design. He has learned that THE TRIBUNE owns its own power dams and makes its own paper and he has watched this newsprint paper arrive in Tribune ships to complete the famous "Trees to Tribunes" process. And he acquired a lot of Tribune spirit.

Yesterday Lloyd overheard his boss, Keith Capron, the building manager, trying to engage a steeplejack to paint the flag pole atop Tribune Tower.

"I'm a painter; I can do it," Lloyd volunteered, thus upholding the Tribune tradition of enterprising personnel, altho he had never attempted a steeplejack's job before.

Permission was granted and less than 3 hours later Lloyd finished painting the shaft which extends 110 feet above the 473 foot Tribune tower.

That's why all Tribunites looked up to Lloyd Lakin yesterday—in more ways than one.

FUMES OVERCOME FAMILY.

Fumes from a hot water heater yesterday overcame Mrs. Florence Snedeker, 41 years old, her son, David, 5, and her daughter, Miss Mary Moran, 19, in their home at 5842 South Union avenue. They were revived by an inhalator squad.

WEATHER CHIEF SEES NO FROST YET FOR CHICAGO

Altho top coats were popular last night and scattered light frosts were predicted for northwest and north central Illinois, O. T. Lay, in charge of the Chicago weather bureau, said there were no indications for frost in the Chicago area.

The present cool spell does not break any records for Chicago, said Lay, who pointed out that the first 17 days in September, 1927, all had below normal temperatures. The 44.3 degrees on Sept. 10 this year, however, was the lowest for that date ever recorded, he said. A similar low mark the following day was also a record for that date. On Sept. 10, 1883, the mercury fell to 46 degrees and in 1917 readings of 48 on Sept. 10 and 45 on Sept. 11 were noted.

Average date of the first killing frost here is Oct. 19, with the earliest on record being Sept. 20, 1896. Sept. 25, 1942, ranks second earliest when temperatures fell to 29 degrees. Latest recorded killing frost was Nov. 24, 1931. During the last 16 years frost has occurred before November in only seven years.

RESCUE SIX OF 18 TRAPPED MINERS; FIND THREE DEAD

Harlan, Ky., Sept. 16 (AP).—Three of nine entrapped miners were found dead by rescue crews here tonight but the whereabouts of nine other men, entombed by an explosion at the Three Point Coal company mine today remained uncertain. The condition of the six rescued men was not immediately available.

A member of a rescue party who telephoned news of from deep down in the shattered mine said the remainder of the men apparently were in another room or tunnel farther down.

The rescue party reached the entrapped miners more than 11 hours after the explosion in the Cumberland Mountain mine. Deadly damp black overcame four members of the rescue party shortly before contact was made with the imprisoned men. They were given first aid treatment and their companions immediately donned gas masks.

Discovery of six men alive, after virtually all hope had been abandoned, spurred the hunt for the remaining nine men. Rescuers said they might be saved if they were not overcome by damp black.

SEEK AGED MAN'S RELATIVES.

Summerdale police last night sought relatives of Joseph Quinte, 83 years old, who was found walking aimlessly at 4400 North Clark street and was unable to recall his address.

CITY WILL MARK ANNIVERSARY OF U. S. BASIC LAW

Constitution Day Dinner Will Be Feature.

Gov. Dwight H. Green, Sen. Wayland Brooks, and Col. Robert R. McCormick, editor and publisher of THE CHICAGO TRIBUNE, will be the keynote speakers tonight at the Constitution day dinner in the Grand ballroom of the Palmer House. The speeches will be broadcast from 9:15 to 10 o'clock by W-G-N.

With an attendance of more than 900, this will be the leading celebration of the many planned in Chicago and the suburbs to commemorate the 156th anniversary of the completion of the nation's basic principles. Representatives of the 13 states drafted the document between May 25 and Sept. 17, when it was signed.

Lawyers' Committee Sponsor.

Sponsor of the Palmer House gathering is the Lawyers' Committee to Defend the Constitution, composed of leading members of the bar. This committee was organized recently to stage this year's celebration, but now is looking forward to a permanent existence.

"Our purpose is to make the people conscious of the importance of the Constitution and of their obligation to defend it in every way," said Charles O. Rundall, chairman, a former president of the Illinois State Bar association.

"Only a lively appreciation of the blessings they enjoy under the Constitution, not duplicated in any other nation, can keep the people ready to repel insidious attacks upon that document. They have the power to guard their heritage of freedom, if they do not fall victims to deception and confusion.

Ready to Guard Liberty.

"As students and respecters of our fundamental law we intend to keep the issue clear: The Constitution must be preserved, inviolate."

The lawyers' committee will be available for action whenever blows are aimed at the Constitution, Rundall said, besides continuing its original function of arranging for observance of Sept. 17 each year.

Nominations for permanent officers will be reported at a forthcoming meeting by a subcommittee composed of Ashley S. Guthrie, Robert M. Adams, and Thomas L. Owen. A shorter name for the organization also will be considered.

Gen. Marshall Hails Army of Mexico on Nation's Day

MEXICO CITY, Sept. 16 (AP).—Thousands of Mexican troops, including tank units, marched today in an Independence day parade which Gen. George C. Marshall, United States chief of staff, said was a "splendid showing" of armed force. Gen. Marshall reviewed the parade from the presidential palace beside President Avila Camàcho and Gen. Manuel Benitez, special ambassador of Cuba for the festivity.

HOBNOBBERS*

all-day dependables with a dapper air

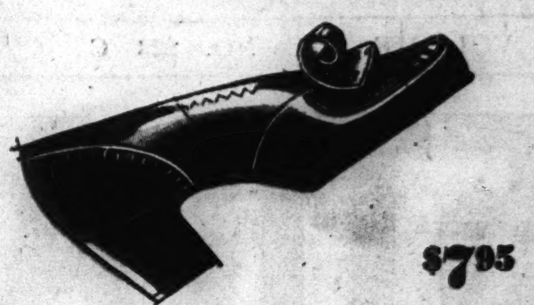

$7.95

Good little shoes with a good deal of flattery, an extra supply of comfort, a chummy way of hobnobbing smartly with your entire wardrobe! Easy heels make walking a pleasure—so these HOBNOBBERS really go places these days—back to school, in and out of the city, all over the country. Black or brown calf.

BEAUTIFUL, SHEER RAYON HOSIERY, $1.04

NEW FALL BAGS, $3.95 to $19.95

Remember the last days of 17 — Spend your 18 early.

*Made expressly for Stetson Shoe Shop

ADAMS DEARBORN A CORNER MADE FAMOUS BY Stetson SHOE SHOP

COR. DEARBORN AND ADAMS STREETS

RECORD FANS

DON'T MISS THESE Columbia Albums

C-55—"HERE COMES THE SHOW BOAT"

Artists are Paul Robeson, Helen Morgan, James Melton, Countess Albani, Frank Munn, and Victor Young's Orchestra.

4 twelve inch records............... $3.68

M-502 "MUSICAL COMEDY FAVORITES"

Volume Two

By Kostelanetz and Orchestra

"Night and Day"; "Time On My Hands"; "The Touch of Your Hand"; "Somebody Loves Me"; "With a Song in My Heart"; "Easter Parade"; "I'll See You Again"; "Dancing in the Dark."

4 ten inch records............... $3.68

MM-479—"SYMPHONY in D MINOR" (Franck)

Beecham and the London Philharmonic Orchestra.

5 twelve inch records............... $5.78

OPEN A CHARGE ACCOUNT BY PHONE

OPEN EVENINGS 'TIL 9 P. M., EXCEPT SATURDAYS

WURLITZER

111 S. WABASH at Monroe

The Closing Date for Christmas Gifts for Overseas—Army, Oct. 15th; Navy, Nov. 1st

IN ALL FOUR HUB STORES

Townley Chesterfield Overcoat

$49.95

Turn to a man's store for your man's style overcoat! Inimitable for its simplicity, its 100% all-wool 28-oz super Melton; black, brown, grey, red, green. Perfect to wear over suits and wool dresses! Sizes 12-20.

FOURTH FLOOR

THE HUB Henry C. Lytton & Sons

Chicago Evanston Oak Park Gary

"OVERTIME" is Andes time!

Who doesn't work overtime these days? Naturally when overtime is required, extra pep and energy are needed, too. That's just when a box of Andes Candies within easy reach fills the bill—makes light work of after-hour tasks, because Andes provide lots of quick energy and they're a wonderfully delicious treat, besides.

BACK THE ATTACK—BUY WAR BONDS

Andes Candies

50 SHOPS IN CHICAGO AND SUBURBS

THE HICKEY-FREEMAN LABEL HERE EXCLUSIVELY IN CHICAGO

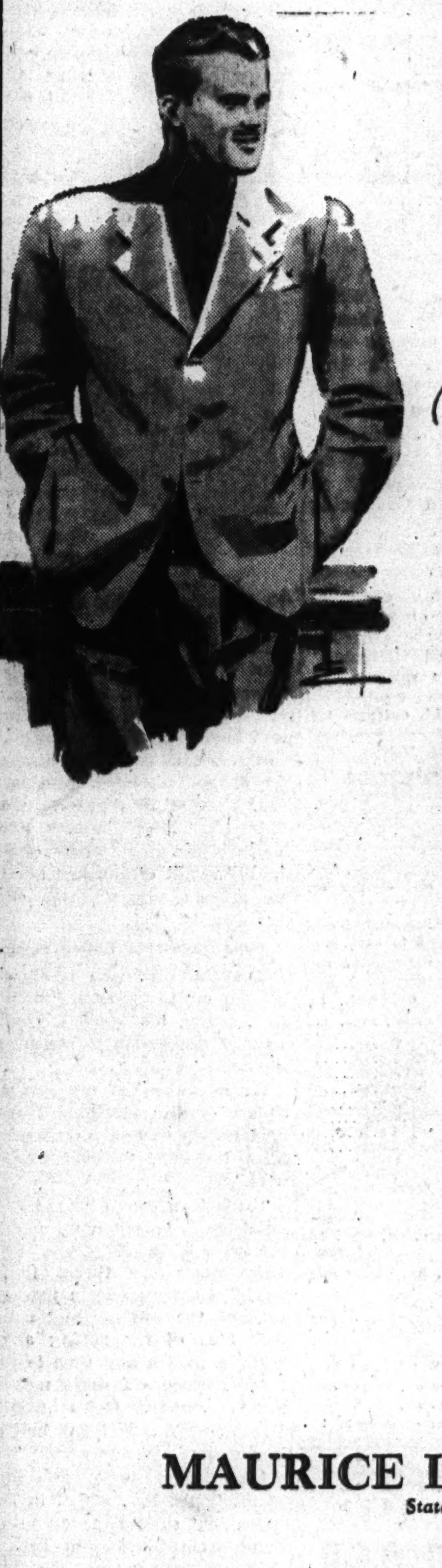

Pay a trifle more to get a lot more

Hickey-Freeman

new customized suits— topcoats & overcoats

There's a lot more wear and satisfaction in the rich supple fabrics—a lot more style in the distinguished lines . . a lot more ease and character in the inspired hand needling . . such a lot more of everything that its amazing that the few extra dollars you pay, can buy it all

$70 to $150

Hickey-Freeman suits, $70 to $105—topcoats, $72.50 to $150—overcoats, $75 to $150

MAURICE L ROTHSCHILD

State at Jackson

$49.95

It's a suit with every quality detail you could ask for! An exquisitely fine imported men's wear pure woolen in gray or brown. Tailored to the most exacting standards . . . assuring smooth, lasting shape and sleek fit. Wear it Fall or Spring, and under your Winter coat!

Charge Account Service to Accommodate Your Income

Johnson & Harwood
PITTSFIELD BLDG 1st & 3rd FLOORS
37 N. Wabash Ave. at Washington

Gimbel's
RESTAURANT 30 WEST RANDOLPH
Our Complete Luncheons and Dinners Are Still the Greatest Fine Food Values in Chicago

Chicago Daily Tribune.
THE WORLD'S GREATEST NEWSPAPER

Vol. CII. Friday, Sept. 17. No. 223

Published daily except Sunday at Tribune Tower, 435 North Michigan avenue, Chicago, Illinois.

The Tribune company, publishers.

MAIL SUBSCRIPTION PRICES

Mail subscription prices in Illinois [outside Chicago], Indiana, Iowa, Michigan, and Wisconsin: Daily Tribune only, $5.00 per year: with Sunday Tribune, $12.50 per year.

Zones 3 and 4 in states other than Illinois Indiana, Iowa, Michigan, and Wisconsin:

Daily Tribune only, $7.50 per year: with Sunday Tribune $15.00 per year.

Zones 5, 6, 7, and 8, inclusive, Canada and Mexico: Daily Tribune only, $12.00 per year: with Sunday Tribune, $19.50 per year

Foreign: Daily Tribune only, $25.00 per year: with Sunday Tribune, $42.00 per year.

Entered as second class matter, May 14 1903, at postoffice at Chicago under the act of March 3, 1879.

GAY AND LIVELY WAR BOND SHOW WARMS THRONG

Film Stars Sparkle in Soldiers' Field.

Half Way to Goal

Washington, D. C., Sept. 16 (AP). —The $15,000,000,000 third war loan passed the half way mark tonight with an additional $2,620,000,000 in bond sales, sending the total to $7,679,000,000.

BY PAUL HEALY.

(Pictures on back page.)

A throng of Chicagoans who had purchased a total of more than 200 million dollars' worth of war bonds attended a pageant of varied entertainment by Hollywood stars in Soldiers' field last night. The motion picture celebrities are touring the United States in promotion of the third war bond campaign, which was opened Sept. 9 and wil be continued until Oct. 2.

All eyes were focused on a specially constructed mammoth stage on the east side of the field. From the moment Kay Kyser opened the entertainment with his remark, "It looks like we're playing to the whole United States tonight!" and sent his popular band into swing songs, every act was greeted with roars of approval.

James Cagney's opening sentence was "anything can happen here tonight" and his words soon proved prophetic. Each of the stars, recognized immediately by the shrieking teen age members of the audience, exercised fully his or her talents. And between the acts Harpo Marx occasionally would burst across the stage, hotly in pursuit of the beauteous and scantily clad Muriel Goodspeed.

Blonde Betty Hutton nearly turned stately Soldiers' field upside down with her copyrighted jitterbug number, "Murder, He Says." In fact, Betty was so enthusiastic she broke one of the microphones on the stage, thus causing the third such catastrophe of the cavalcade tour, it was said.

Cagney as Cohan.

Mickey Rooney participated in some hot numbers with Kyser's band and did impersonations of President Roosevelt and Herbert Hoover. In addition, Cagney himself did his George M. Cohan "Yankee Doodle Dandy" dances, Kathryn Grayson sang operetta selections; Judy Garland sang a medley of Gershwin tunes; and Jose Iturbi made the night air resound with the "Fire Dance" and other concert selections on the piano.

Tap dances by Fred Astaire, a comedy act by Lucille Ball, a monolog by Paul Henreid, and a charming "thank you" speech by lovely Greer Garson completed the performance. The show was preceded by a "Happy Hour" staged by the Great Lakes navy band and choir.

The stars caused a major commotion in the loop earlier in the day when they helped open the 3 million dollar exhibit of fighting equipment installed by the State Street council to remind Chicagoans of the necessity of purchasing war bonds.

A Kiss for the Mayor.

The climax came when the car in which the irrepressible Miss Hutton was riding reached the reviewing stand at Randolph street. Betty stood up and coaxed Mayor Kelly into leaning over for a hearty smack on the lips. The mayor beamed and wiped off the lipstick as thousands cheered.

The appearance of Henreid, a romantic French actor, sent sighs rippling. Several groups of girls broke past policemen to walk beside the star's car. Mickey Rooney, too, was all but mobbed.

Over the public address system Charles C. Bunker, president of the State Street council, told the crowd, "you have never seen anything like this on State street. It's all to sell more war bonds and help win the war."

Drive Passes 301 Millions.

At a luncheon of the council after the program Hughston McBain, president of Marshall Field and company, turned over two million dollar checks for the purchase of bonds by the company. Greer Garson formally received them for the treasury department. The six Wieboldt stores announced the sale of $7,500,000 worth of bonds during the drive.

Irvin L. Porter, chairman of the Cook county war finance committee, announced that a total of $301,000,000 worth of bonds had been sold thru Wednesday night. He said this does not include all receipts from the huge subscription of bonds for the Hollywood cavalcade.

State Street War Bond Sale

(Story in adjoining column.)

Actress Greer Garson accepting from Hughston McBain, president of Marshall Field & Co., a check for the purchase of war bonds at State Street council luncheon. [TRIBUNE Photo.]

How the campaign fares.

PREDICTS MANY LANDS WILL SKIP AUTOMOBILE AGE

There will be no such thing as an automobile age in the transportation advancement in the so-called backward countries of Africa, the middle east, and Asia, Col. Frank H. Collins, an officer of the army air forces air transport command and former Chicago investment broker, said in Chicago last night.

"These people will skip the auto age and advance from the camel to the airplane as a means of transportation," Col. Collins predicted.

Col. Collins was for one year chief of staff of the Africa-middle eastern wing of the air transport command which flew the longest air route in the world, one stretching 20,000 miles across 18 countries, including North Africa, Russia, India, and China. He is in Chicago on sick leave while awaiting a new assignment. Col. Collins is staying at the Union League club.

STATE STREET TO DIM LIGHTS FOR WAR OCT. 3

State street's white way, the brightest lighting system in the world, will become a war casualty Oct. 3, when, in compliance with the conservation program of the war production board, the lights will be dimmed 50 per cent, Bruce MacLeish, president of the State Street Lighting association, announced last night.

MacLeish, who is vice president of Carson Pirie Scott & Co., said the merchants had planned to dim the lights Sept. 15, but the date was set back at the request of the United States treasury department so that the State street display of war material could be seen to the best advantage during the third war bond drive.

Dimming the brilliant lights will serve as a reminder of the needs of war to all Chicagoans, MacLeish said. In the eastern seaboard cities dim-outs have been in effect since shortly after the attack on Pearl Harbor and the lights of Broadway have been extinguished for more than a year.

TRIB-BUNA TIRES RUN AT 45 M.P.H. BY U.S. CONSENT

BY HAL FOUST.

[Chicago Tribune Press Service.]

Kansas City, Mo., Sept. 16.—THE CHICAGO TRIBUNE tire test is swinging westward this afternoon to accumulate an extended mileage on Trib-buna rubber at 45 miles an hour. This is 10 miles an hour faster than the national speed limit but experience and observations on the road in the last 10 days indicate that the faster pace is required to fulfill the mission of this tour as authorized by the government.

An objective, authorized by Washington agencies, is to advance knowledge of the merit of synthetics as a tire material. Another objective, also officially indorsed, is to establish the value of waste sulphite liquor as a source of raw material for artificial rubber manufacture.

Dewey to Pass on Speed.

Experience on the road to date has demonstrated that at 50 miles an hour a tread will last only 55 per cent as long as at 35 miles an hour. The 35 miles per hour limit was fixed last year, before synthetic plants were in production, to conserve rubber on 28 million automobiles. It will be up to Rubber Director Bradley Dewey to decide when the production of synthetics has reached a volume permitting an increase in speed limits.

We expect to establish that America's home made rubber is good for a reasonable mileage at a more convenient and efficient rate of travel than 35 miles an hour. A tire that is not good for a faster pace will disappoint a public, 800 million dollars of whose income taxes and war bonds have been invested in a synthetic industry.

Observations on a 251 mile drive here from Ames, Ia., today, found that 45 miles per hour is about the average rate of rural travel on US 69 in Iowa and Missouri. On the open road at this speed, the TRIBUNE test car overtook and passed seven passenger cars and was overtaken and passed by eight passenger cars. Three large trucks also went around it while we were driving 45.

Minimizes Normal Risk.

So, in driving at 45, we believe we are traveling at a rate minimizing the number of passing maneuvers by us, and around us, and thereby minimizing the normal risks of highway transportation. We're not approving nor reproving the popular non-compliance with the 35 miles per hour limit—merely reporting it.

We're joining the non-conformists to learn more about today's synthetics and to help to improve them. The Trib-buna we are using is the government's standard buna-S made mainly from butadiene. Our butadiene was converted from alcohol produced in the first modern waste sulphite liquor plant in the western hemisphere, a war time enterprise at THE TRIBUNE's Canadian woodpulp mills. The government makes its butadiene from petroleum and from alcohol from grain distillation.

LOOT CLEANING SHOP.

Men's and women's clothing valued at $637 was taken from the Better Cleaners, 2843 Broadway, by burglars who entered thru a transom, the owner, Louis Baron, told police yesterday.

JOHN ROOSEVELT AND HIS FAMILY PASS THRU CITY

Lt. John Roosevelt of the navy, youngest son of President Roosevelt, was in Chicago yesterday for four hours enroute from the west coast to New York.

Four secret service men, headed by Capt. Thomas J. Callaghan, met Lt. Roosevelt, his wife, and two children as they alighted from the City of San Francisco at Chicago and North Western railway passenger station, at noon.

They were escorted to the Palmer House and remained there four hours, after which they were scheduled to leave by train for the east.

Mail Man Penny Wise; Counts Pounds of Them

Prosperity, S. C., Sept. 16 (AP).—W. L. Mills, route No. 3 rural mail carrier, was weary at the end of his day's work. A patron bought a money order with 2,500 pennies—and Mills had to count them.

STEVENS

17.95

Happy Medium

a basic-type dress for worlds of wear!

A magic dress . . . all grace . . . all femininity — but strikingly simple. Think what you could do with clips in that square neckline or the wonderful flower worn at your waist and pearls at your throat. Its possibilities for changes are endless . . . its hours for wear unlimited. It's a happy medium dress in Black petit point rayon crepe. 14 to 20. 17.95

Stephanie Shop—4th Floor

Chas. A. Stevens & Co.
State Street Open 9:45 to 5:45

SATISFACTION GUARANTEED

ROTHMOOR SUITS
of fine all wool fabrics
$45

If you want to save on clothes—and just about everybody does—you'll buy quality—the long-lasting kind you'll find in these Rothmoor suits. They'll save for you this fall, next spring and for many, many seasons to come

Sizes 10 to 18, 20 to 44, 33½ to 41½—other Rothmoor suits $39.95 to $65—7th floor

MAURICE L ROTHSCHILD
State at Jackson

Join the quality club

Manhattan
PLAIN WHITE OR FANCY SHIRTS
$2.45 to $5.37

Join the men who buy quality—because quality is the best buy. These Manhattan shirts have a look and feel to them that say "quality" instantly. You'll marvel at the way the collar graces your neck and the Man-formed tailoring flatters your figure

Manhattan pajamas	Manhattan handkerchiefs
$2.46 to $15	50c to $2

Wear Manhattan ties with Manhattan shirts

MAURICE L ROTHSCHILD
State at Jackson

new WALK-OVERS with "COMBAT" SOLES

Tough as a Commando!

When looking over the big collection of handsome new men's WALK-OVERS for Fall . . . ask to see the several styles with "COMBAT" SOLES . . . a quality product, worthy of fine shoes!

7 important features of 'COMBAT' SOLES

1. MOISTURE RESISTANT
2. INSULATION against COLD and HEAT
3. PLIANT AND SPRINGY
4. PLENTY TOUGH and DURABLE
5. NEED NO BREAKING IN
6. COMPARE with best grade heavy sole leather for LONG WEAR
7. TIME-Tested . . . an accepted product long before Pearl Harbor

No. 3969 Brown Calf $8.95

No. 3989 Brown Calf $8.95

WALK-OVER
125 S. STATE ST. (Palmer House)
1313 East 63rd 4700 Sheridan Rd.
Evanston: 1634 Orrington
Oak Park: 1136 Lake
Peoria: 327 Main Elgin: 52 S. Grove

EDGAR A. STEVENS EVANSTON

coats in "America's most distinguished woolens"

by STROOCK

Oversuit, over-everything coats! All of them cut with roomy regard for the suits you'll be wearing. Cut slim to be right over dresses. Cut classic enough to go on and on from one season to the next! Coat sketched in Stroock's light-as-air "Cloud Drift." Black, brown, red, King tan, natural. 10 to 20. One from an interesting collection —interestingly priced—too.

back the attack—buy more war bonds $49.95

EDGAR A. STEVENS, Inc. EVANSTON

Open Monday and Thursday Nights Until 9:30

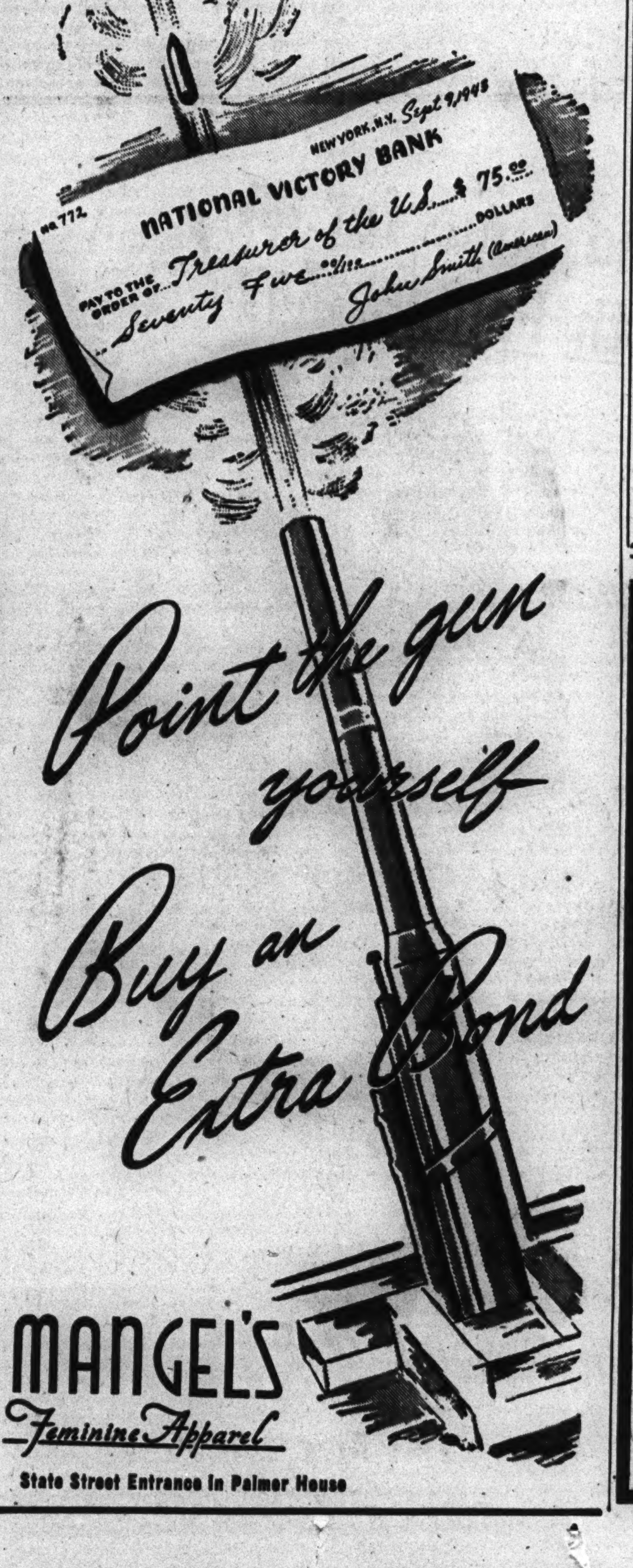

MANGEL'S
Feminine Apparel
State Street Entrance in Palmer House

APPLICATION FOR $7,500-$11,250 ACCIDENT INSURANCE POLICY

AND SUBSCRIPTION TO THE DAILY TRIBUNE

NOTE: For the sum of 25c preliminary term fee, plus 10c a month in advance thereafter, the Chicago Tribune makes available to its Home Delivery Subscribers and members of their families who reside in the same household, a $7,500 Travel Accident Insurance Policy. Insurance coverage eventually increases to $11,250 on continuous renewal. Issued by Federal Life Insurance Co., Chicago. NO MEDICAL EXAMINATION. One policy to a person. Issued only to applicants over 10 and under 70 years of age.

Mail this Coupon to the Chicago Tribune. SEND NO MONEY. Accredited representative will call and collect 25c. Official Carrier will collect monthly thereafter for Insurance and Subscription. Insurance will lapse if subscription is stopped.

☐ *I hereby order the Daily Tribune delivered to my home by Carrier six days a week, starting immediately, for which I agree to pay the regular rate.*

☐ *I am a Home Delivery subscriber and agree to continue.*

Do you apply for this $7,500 Travel Accident Policy?..........
(PLEASE PRINT)

Your Name?.......... First Name Middle Name Last Name

Address? .... Number Street Apt.?..........

.... City State Phone?..........

Your Age?.......... Date of Birth?.......... Month Day Year

Are You Blind or Deaf?.......... Are You Crippled?..........

Name of Person to Whom Insurance Is to Be Paid in Case of Your Death? (Beneficiary)

.... First Name Middle Name Last Name Relationship..........

Applicant's Signature.......... Sign in Own Handwriting

NOTICE: Orders for Home Delivery of the Tribune are acceptable only from persons residing where such service is maintained and are subject to rejection by the Tribune. All applications for insurance are subject to rejection by the Federal Life Insurance Co. Insurance does not become effective until noon the date policy is issued.

Form A2735—3-43

private bucks

SAVE LIVES OF BUCK PRIVATES!

★ It's the dimes and dollars invested by private citizens in war bonds that buy the necessary arms and equipment to make our soldiers inflict *MORE* casualties on the enemy . . . and sustain *less* casualties themselves!

Every dollar counts! It's a big job . . . and the more war bonds we, on the home front, buy . . . the sooner we get it done! Save lives . . . speed victory . . . buy MORE war bonds!

O'CONNOR & GOLDBERG

THE ENTIRE O-G ORGANIZATION RECOGNIZES VICTORY AS ITS MOST IMPORTANT BUSINESS!

STEVENS

Glenspun Classic Jacket . . .

an all-wool wonder to wear with skirts, slacks, everything!

Add this classic little jacket to make a suit of your separate skirts and slacks—as a chill-chaser in a heat-rationed office this winter. Wear it with your dresses, too—it has costume-making qualities that are simply endless! In Brown or Black. 10 to 20.

12.95

Skirts to match, 10 to 20, 8.95

Chas. A. Stevens & Co.
State Street Open 9:45 to 5:45

Farmington Shop—3rd Floor

5TH ARMY SNAPS GERMAN RING ON SALERNO FRONT

Yanks Leave Foxholes; Push 11 Miles Inland.

[Continued from first page.]

Valiantand Warspite, and American cruisers and destroyers let go with tremendous salvoes.

We had landed 100 guns, including 155 millimeter Long Tom rifles, with our reënforcements. And before dawn these batteries, with scores of other battalions, opened fire.

Their shells, in the American principle of massed fire, were dropping between the Sele and Calore rivers. The Sele begins at the coast and a few miles inland branches with the Calore, making a south fork along the edge of high ground. Shortly after branching, the area betwen widens to a mile and later becomes almost four miles wide opposite Altavilla village.

Swept Out During Morning.

During the morning our troops swept the Germans from this area, causing their precipitous withdrawal as our forces continued to pursue them. There is still much dominating high ground in German hands, but today's advance also gave hills to the allies which afford better positions for gun emplacements and observation.

Just at the time the Yanks were moving forward, Gen. Clark, after a frontline visit which carried him to the forward headquarters of several combat teams of Americans and British, issued this order of the day:

"As your army commander, I want to congratulate every officer and enlisted man in the 5th army on their mission of landing on the west coast of Italy. All the more splendid is your achievement when it is realized that it was accomplished against determined German resistance at the beaches. Every step of our advance has been contested.

"No Ground Will Be Yielded."

"We have arrived at our initial objective—our beachhead is secure.

"Additional troops are landing every day and we are here to stay. Not one foot of ground will be given up.

"Gen. Montgomery's battle-proved 8th British army—our partner in the task of clearing the German forces out of Italy—is advancing rapidly from the south and in a matter of hours its presence will be felt by the enemy. Side by side with the 8th army, the 5th army will advance to occupy Naples, Rome, and other cities to the north and to free Italy from German domination.

"I am highly gratified by the efficient manner in which the British and American troops have worked side by side. Their performance has justified the confidence placed in them by the people of the united nations. They know that we shall drive on relentlessly until our job is done."

Await Support of 8th.

The 5th army soldiers who had been seesawing back and forth thruout the beachhead area had been awaiting the arrival of the British 8th army to take off some of the enemy pressure. Opposing the 5th were elements of five German divisions including at least two armored units. The 8th army had passed Scalea and their patrols were pushing on Sapri, 39 miles south of Agropoli, on the 5th army's southern flank.

The area where the 5th made its advance had been the scene of some of the worst fighting since the landing on Sept. 9. Monday night one German mobile column advanced down the road between the Sele and Calore rivers. It was preceded by tanks and oddly enough sheepdogs, apparently as guides. Following came huge half-track troop carriers, each capable of carrying a section of infantry.

Open Fire on Troop Carriers.

Our soldiers lay quiet until the tanks and dogs passed. Then they opened a blazing fire against the troop carriers. Our anti-tank guns also opened up. The tanks managed to escape in the darkness, but patrols later found 17 half tracks abandoned. Ten were burned out. Five others lay bogged in the mud of the river bank.

Pushing on that night, patrols entered a near-by village and found it abandoned and most of its buildings in ruins from our bombers. They withdrew and that night when the Germans returned to it, our bombers again made it the target for the night.

Two soldiers had been left behind in our withdrawal. They hid in a house near German headquarters for several days watching swarms of enemy tanks roll out to the attack and then when their food and water were exhausted, they slipped thru the enemy lines at night, reached the river bank, lowered themselves into the water and drifted downstream to our lines.

It has been that type of fighting thruout almost the entire area. Several times our advanced guards have been in these villages from Montecorvino and Ravello, 12 miles east of Salerno, to Albanello, eight miles inland on the southern flank. But the Germans were then ready with heavy counter-attacks, while we had then not yet succeeded in consolidating sufficiently.

But while the fighting has surged back and forth our men, according to front line reports, have maintained good spirits. Their morale has remained high in the belief they are the better soldiers and as soon as reënforcements could arrive they knew they could resume the initiative as they did this morning.

Attack No Surprise.

Everywhere on the Gulf of Salerno there is ample evidence that the Germans had begun some time ago to take over the coastal defenses, fearing an Italian collapse. It was even reported that Gen. Gonzaga, who commanded the Italian coastal defenses, had been assassinated for not coöperating with the Germans.

The last coastal guns were manned by Germans only a few hours before our landings. While the attack came as no surprise, our ability to occupy the beaches and secure a beachhead apparently was a shock.

Liberator [B-24] bombers of the middle east command spanned the Mediterranean to blast Nazi held railroad yards at Potenza.

Allied Attack Snaps Nazi Line Around Salerno

(Story starts on page 1.)

Yesterday's reported developments in Italy. Inset: The Salerno area.

FOURFOLD BOMB LOAD WILL HIT GERMANS: ROYCE

[By Wireless to the New York Times and The Chicago Tribune.]

CAIRO, Egypt, Sept. 16.—Allied air power has attained such strength that by next spring the striking force of American bombing attacks on Europe will have increased fourfold and there will be gradually less man power cost in ground operations to take over bomb wrecked areas.

These are the opinions of Maj. Gen. Ralph Royce, newly appointed commander of United States forces in what still is to be known as the middle east area. The area stretches from the Indian frontier to the Atlantic ocean, including the entire continent of Africa with the exception of Tunisia, Algeria, Morocco, and Dakar.

"Aerial invasion of Germany has already started," Royce said. "We began the invasion months ago and it is increasing in striking force against Germany fourfold so that by spring of next year four, maybe five times the number of raids will be taking place against German and occupied territory objectives. At least four times the weight of bombs will be dropped by us on Europe and they will reach any and all spots in the occupied Nazi held area."

IN THE WELL-DRESSED CIRCLE

Thoroughbred Smartness

Dunlap "Saddler"

Everything about this new Dunlap has the "thoroughbred" look that's good for every man . . . from the extra-wide ribbed silk binding to the dashing swing of the brim-line. Your "Saddler" will be an investment in personality.

$10

Boynton's

Palmer House . . Wabash Entrance

comfort plus-

This new moccasin type oxford is a man's idea of the utmost in service and walking comfort. Hand-lasted, leather lined. Mahogany brown color. $16.50

VL&A

Best for Sport

VON LENGERKE & ANTOINE

NORTH 9 WABASH

. . PERSIAN LAMB

black dyed Russian pelts

FRIDAY AND SATURDAY AT WALZERS

Choose one of these favored furs, today or tomorrow, from a furrier long famous for fine Persian Lamb. As specialists in "Persians," we're mighty fussy about the quality of the skins, and the care with which they are tailored. You will find the coats in this particular group as fine as any you have ever seen. Available on our budget plan if you wish.

Priced at just **$295**

Other Persian Lamb Coats, $350 to $695

H. Walzer & Co.

174 N. MICHIGAN—just north of Randolph

Our air-conditioned showrooms open Monday 'til 9 P. M.

I Can Always Find Time for an Appointment with Fannie May!

Marguerite Chapman

Keeps her Appointment while working on the set in

"APPOINTMENT IN BERLIN"

Columbia's New Hit Picture

Now Playing at WOODS THEATRE

Fannie May

KITCHEN-FRESH CANDIES

BACK THE ATTACK! . . . BUY AT LEAST $100 *Extra* WAR BOND!

BEST & CO.

OF NEW YORK

WINNETKA—700 EAST OAK STREET WINNETKA 4330
CHICAGO 3—20 S. MICHIGAN AVE. • Our New Phone is STATE 2393

Perfect for School

BLOUSE AND SKIRT

Important items in Best's back-to-school collection because they combine good looks and good sense.

Pretty ruffled white cotton blouse with Irish type picot trim.
Sizes 10 to 16 . . . . 3.95

Corduroy dirndl skirt with patch pocket. Red, beige or brown. Sizes 10 to 16 . . 5.95

Mail and phone orders filled
Postage prepaid everywhere in the U. S.

WINNETKA BEST & CO., INC. • EVANSTON CALLS—DAVIS 7900

NUTS AND JOLTS By Bill Holman

My business has picked up so much I had to enlarge the place.

LIFE GOES ON AS USUAL IN ITALY'S 'NO MAN'S LAND'

No Young Men or Girls Are Left, However.

BY REYNOLDS PACKARD.
[Representing the combined American press.]
[Distributed by the Associated Press.]

WITH THE FIFTH ARMY IN ITALY, Sept. 15 [Delayed].—Life goes on about the same as usual in No Man's Land in Italy these days despite the fierceness of the war being waged on all sides.

Accompanying a reconnaissance patrol which went into No Man's Land beyond our lines, I had a chance to see how Italian farmers, villagers, and townsfolk were living in the middle of the criss-cross fire.

I found they were not only amazingly unafraid of the shellfire and patrol skirmishing about them but also that they were ready to sell American Doughboys and English Tommies such supplies as eggs, grapes, wine, and occasionally chickens.

In one town we found an American Doughboy stricken with fever being cared for by an Italian family. "They sure served me some good soup," he told me as he left the town with us.

Only Old People and Children.

The main difference between Italian towns in No Man's Land and those in territory held by allied forces is just the reverse of what I had expected.

I found in No Man's Land that the average household is composed mostly of old men and women and children with virtually no young girls or men. I don't think I saw one able-bodied boy over 13. This is in contrast to the towns in allied hands where Italian soldiers and pretty girls promenade in the streets feeling secure from the Germans.

One old man in No Man's Land told me his nephew had arrived there yesterday and continued to a town where he could report to the local authorities and wouldn't be in danger of being taken by the Germans.

I saw farmers plowing their fields with shells whistling overhead and even a tiny tot playing in the roadway looking upward at the dogfights overhead. One thing the war has given them both is a fear and respect for the American bomber. Almost everybody is worried whether he might be bombed by an American plane because they are so close to the German lines.

Nurses Land At Salerno.

I found that even in No Man's Land the American dollar is still as good as gold and was interchangeable on fixed rates of 100 lire to one dollar.

But the real standard there isn't gold dollars, pounds or lire but American cigarets. One package of cigarets is equal to six eggs or one glass of Chianti or a bushel of grapes. One chicken costs a whole carton of cigarets.

The first American army nurses to debark on European soil since 1917 landed in the Salerno sector of Italy this afternoon and immediately went to work in a field hospital. They wore G. I. steel helmets and full-length fatigue uniforms with long trousers. There were 57 nurses in the first contingent to land.

Swears Daughter Into WAVES

Rear Adm. Read with daughter, Elizabeth, after WAVES induction ceremony. [TRIBUNE Photo.]

CHICAGOANS OPERATE

BY WILLIAM STONEMAN.
[Chicago Daily News correspondent representing the combined American press.]
[Distributed by the Associated Press.]

WITH THE AMERICAN 5TH ARMY, Sept. 15 [Delayed].—We spent the afternoon today watching an exhibition of professional gymnastics by a group of Chicago surgeons who had worked 18 solid hours under difficult conditions caring for wounded soldiers.

Last night they operated under flashlights and today they are performing a great variety of operations in an unfloored tent.

Still tired from five nights of burrowing on the beaches, the gentlemen who not long ago were living nicely beside Lake Michigan did their stuff with the poise of doctors working in the Michael Reese hospital back home.

First Time Under Fire.

Harold Laufman and Dan Klein dexterously tied off the carotid artery of a Cherokee Indian wounded by a machine gun and patched him up like a wounded general.

Saul Mackler and Dick Heller did a traumatic amputation for a forearm while Larry Weinberger stood at the head of an Oklahoman who had been wounded and gave rapid instructions regarding further cases.

Manuel Lichtenstein, crack specialist from Cook County hospital, took charge of other unpleasant items. Good Chicago invectives rang out when somebody wasn't fast enough.

The guns were roaring outside but nobody had time to notice it, tho these doctors were under fire for the first time. They were still doctors and very busy ones at that.

DIES AT BOND SHOW.

William M. MacKay, 54 years old, 17 South Stone street, La Grange, died of a heart attack in Soldiers' field last night as he and his wife were attending the war bond show.

First to Fly Atlantic

Rear Adm. Albert C. Read, the first man to fly across the Atlantic ocean, saw to it personally yesterday that the family navy tradition was continued. He swore into the WAVES his daughter, Miss Elizabeth Burdine Read.

The ceremony of induction was swift and efficient. Miss Read raised her right hand. The admiral gave the oath. The only official witness was Lt. Margaret H. Cecil, senior WAVES officer. Miss Read, as an apprentice seaman, will go to Smith college for further studies in the women's naval reserve midshipman school.

Adm. Read is in charge of the naval air technical command in Chicago. In May, 1919 the navy undertook an epochal venture—the first flight across the Atlantic. Three seaplanes made the attempt. Two failed. The third succeeded, its flight being from Rockaway, N. Y., to Lisbon, Portugal. Adm. Read was in charge of the lone successful seaplane.

GEN. EISENHOWER HONORS SPAATZ AND DOOLITTLE

ALLIED HDQ. IN NORTH AFRICA, Sept. 16 (AP).—Lt. Gen. Carl A. Spaatz, allied air chief in the Northwest Africa theater, and Maj. Gen. James H. Doolittle, commander of the Northwest Africa strategic air forces, whose warplanes played a major part in securing the Salerno beachhead, were decorated today by Gen. Eisenhower.

Gen. Spaatz received the legion of merit medal for his "unusually successful solution to the difficult problems of air organization, quartering, training, and maintenance" of the American 8th air force in the European theater.

Gen. Doolittle, who received the distinguished service medal, was praised in the citation for his work in organizing and carrying out operations of the strategic air force which is a part of Spaatz' command.

POSITION NEVER DESPERATE AT SALERNO: CLARK

General Hails Aid of Navy and Air Force.

BY REYNOLDS PACKARD.
[Representing the combined American press.]
[Distributed by the Associated Press.]

WITH THE AMERICAN 5TH ARMY IN ITALY, Sept. 16.—Lt. Gen. Mark W. Clark, commander of the 5th army, received British and American correspondents this morning, exactly one week after the landing at Salerno, and expressed his satisfaction with what his forces had already achieved with the support of the allied air force and navy.

"From what I have heard on the radio during the past few nights, accounts published in America and England have given a rather black view of what's happened here. I want the people of England and America to know how well every officer and soldier of the 5th army has stood up to the tough German resistance.

"Situation Never Desperate."

"For every inch of ground gained, we have taken some blows but we've taken them well and I am proud of the way our men are already pushing the enemy back after securing our beachhead. We have had some hard going, but our situation was never desperate."

As he was speaking, naval artillery shells were whistling over our heads and a dogfight was going on in the air just to one side of us.

Clark said, "I don't think enough can be said in praise of the fine collaboration of all the forces, air, sea, and land, and the grand way the British and American soldiers and officers have gotten along. This time, I want to thank the air force and navy for their lot in our efforts."

Has Motorized Office.

Clark confirmed that the Germans were waiting for the allies, saying, "The enemy had entrenched the beaches for two weeks awaiting us just where we landed, but even so we smashed thru them to take the initiative which we have today."

Clark received correspondents at his motorized office where there were a camp bed and a large work table holding maps and drafts of messages. The walls were covered with maps. On the work table, on each side of a clock, were pictures of his wife and two children.

STEVENS

Flower Cluster Calot
true to the new, small headlines!

Pull it down over your head—it's snug, neat and comfortable! A tiny hat with terrific appeal . . . it's so very pretty! In Black or Brown. 6.95. Wild Grape, Coffee, Green Oak, Colonial Green, Claret, Grey, Red, Kelly and Purple. 7.95

Sorry, no mail orders!

Jr. Deb Millinery—5th Floor
Chas. A. Stevens & Co.
State Street Open 9:45 to 5:45

STEVENS

17.95

"Figure Fixer"
our Jr. Deb draped dress "does things for you!"

Things you'll like, too! The hip molding drapery cascades into a full, danceable skirt below a draped, bow-tied bodice. The general effect is one of wonderful grace and beauty. You'll like it and what it does for you. Choose Black, Blue, Russet or Green rayon crepe. 9 to 15. 17.95

Jr. Deb Salon—5th Floor
Chas. A. Stevens & Co.
State Street Open 9:45 to 5:45

STEVENS

39.95

Young Chicago loves this Jr. Deb
Fleece Coat Classic!

Wonderful fleece too—by Warren of Stafford Paddock . . . a famous name for a famous fabric. Soft-as-a-cloud, the thick, fluffy fleece is pretty and so warm you'll feel safe and sure in it when it gets really cold. A raglan sleeved, deep pocketed style built for comfort over suits as well as dresses. In Red, Winter White and Purple. 9 to 15. 39.95

Jr. Deb Salon—5th Floor
Chas. A. Stevens & Co.
State Street Open 9:45 to 5:45

BUY MORE WAR BONDS TODAY!—3rd War Loan

CONVENIENT CREDIT — ASK CREDIT DEPT. TO EXPLAIN SPECIAL TERMS

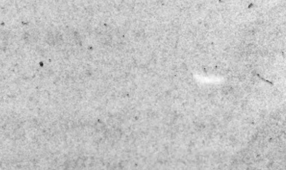

Brucewood DOUBLE-ACTION COATS
with removable full chamois linings over Lastex action backs

$45

The full leather lining that gives you 7 inches of stretch across the back is certainly marvelous for comfort and ease . . then when you add the fine quality woolens, the expert needling and the smart style—you have the biggest $45 worth imaginable in Chesterfields, bals & boy coats

Sizes 10 to 44, other double-action coats, $39.95 to $55 —fifth floor

MAURICE L ROTHSCHILD
State at Jackson

It's no coincidence

that all the men you know who are coming up in the world are notably well-dressed . . . in fact, their crisp, successful appearance is often a decisive factor in their advancement.

Smart wives know this and take an active interest in helping their husbands to qualify for more important positions (and larger incomes).

It doesn't cost so much to dress a man properly. It only requires intelligent selection . . . of well-cut clothes . . . in a store that knows how to fit them.

WALTER MORTON Suits $65 to $110
Other good-looking suits from $45

Capper & Capper LTD.
Wabash Avenue at Madison Street • Also in Detroit

Florsheim Shoe Salon for Women 41 N. Wabash, Corner of Washington, in Pittsfield Bldg.

THE PLAZA

by Florsheim

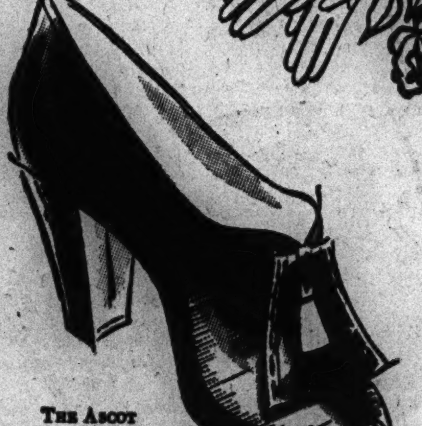

THE ASCOT

Some things cannot be taken away:—
the skill that comes of years of specialization,
the truth that painstaking care
plus better leather makes finer shoes,
the pride of owning these
time-defying beauties by Florsheim:

$10.95 to $12.95

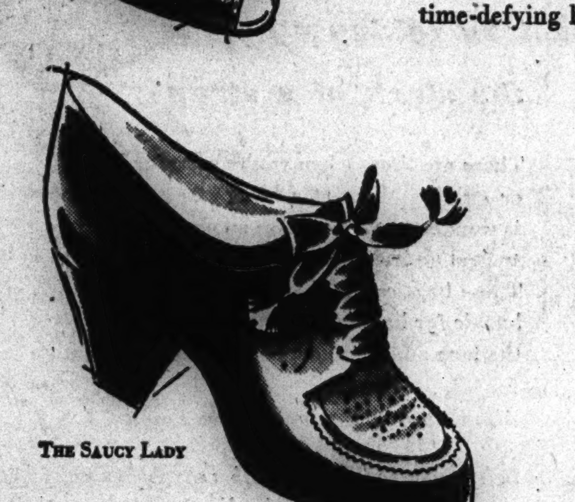

THE SAUCY LADY

THE EUGENIE

Back Your Man in the Service . . .
BUY AN EXTRA WAR BOND

Store Hours: 9:00 to 5:30, except Monday, 12:00 to 9:00
41 N. Wabash, Corner of Washington, in Pittsfield Bldg.
Visit Our Hosiery Bar. Matching Bags from $4.95.

Florsheim Shoe Salon for Women

STORY OF ALLIED AIR ATTACK THAT BEAT BACK NAZIS

Watches Planes Stop Foe Near Salerno.

[The following dispatch, written before the turn of the Salerno beachhead battle, pictures part of the action which helped to prevent a splitting of the allied forces.]

BY HAL BOYLE.

IN A FIELD NEAR THE INVASION BEACH IN ITALY, Sept. 14 [Delayed]—(AP).—Allied fighters and bombers, in a series of lightning smashes, have just broken up a great German tank drive threatening to engulf the north end of the American invasion bridgehead and drive a wedge between us and the British forces below Salerno.

We are lying in swampy bottomland where for several hours we have been pinned to the soil by the Nazi armored thrust. Around the bend and across the river Sele are the most advanced of the German tanks. All morning they have been shelling the area between them and the invasion beaches, and our artillery has been sturdy and steady in its replies.

Our unit of the air support command was caught at dawn in the crossfire of German tankmen who even now are no more than a mile and a half away.

Nazi Tanks Bore Forward.

Despite stiffening resistance, the heavy Nazi tanks bored forward in force. Their whistling shells began shuttling a few feet over our heads and bursting somewhere near the sea.

We have been protected by a 10 foot ridge crowned by heavy blackberry brambles running perpendicular from the river in which our men bathed before moving a few hundred yards farther on to bivouac. Had we remained by the riverside we would have been under the direct fire of the enemy tanks.

If the Germans had pushed on a little farther toward the sea, they would have rounded the river bend and the ridge that now protects us would be of no more value. We would be exposed like so many pins in a giant bowling alley.

Dive Into Bushes.

When the first German shell crackled overhead with a rush of air like an express train I dived into a blackberry bush with Lt. Louis C. Harris, former Pontiac, Mich., newspaper man, and Capt. Jay Vessels, another former newspaper man from Minneapolis, Minn.

"All we have got to throw back at them is bed-rolls," said Vessels.

In the clearing a few feet away, Lt. Col. Vincent Sheean, New York City author, was telling a group of officers a story about his friend, Ernest Hemingway. He finished the story despite the Nazi shell bursts, but when German rifle or machine-gun bullets began whining overhead he and the rest of the group sought the shelter of the embankment. Because there are no heavy weapons in a unit of this kind, the 50 officers and men could do nothing but lie there and sweat it out.

Planes Swoop Down.

Dozens of A-36 Invaders and P-38 Lightnings suddenly swooped low out of sight. We could hear their whining motors, thud of bombs, and rattle of machine guns and then they wheeled around the river bend and rose triumphantly into the sky. Beneath and behind them lay silence—and presumably disaster to the Germans—for the tanks halted their drive.

While our group still was cheering these fighter pilots who, with Spitfire and P-40 Comrades, have batted down every enemy challenge from the air, the thunder of many heavy motors reverberated overhead. They came in waves of six—seemingly endless waves of six. They were B-25 medium bombers and I lost count of them after tallying 42.

After passing us they turned sharply inland and later we heard distant dull rumbles as they unloaded heavy bombs on German positions and supply lines. When they passed us on the return trip we were packing to pull out.

The German tanks are still. In the few minutes during this lull we are going to move our convoy out from behind the embankment and make a more tenable shelter. If you read this story you know we made it.

Guerrillas Attack

(Story on page 1.)

Location of guerrilla drives.

10 SURRENDERED ITALIAN SHIPS ARRIVE IN EGYPT

ALEXANDRIA, Egypt, Sept. 16 (AP).—Two battleships, four cruisers and four destroyers of the surrendered Italian fleet arrived here today from Malta. The battleships were the Italia [formerly Littorio] and the Vittorio Veneto. The cruisers were the Egenio di Savoia, the Raimondo Montecuccoli, the Luigi Cadorna, and the Emanuele Filiberto Duca D'Aosta. More units are expected here shortly.

17 More at Turkish Port.

ISTANBUL, Turkey, Sept. 16 (AP).—Seventeen Italian warships, both "large and small," have entered the Turkish port of Marmaris near the Island of Rhodes, according to the Istanbul newspaper Cumhuriyet, which has close contacts with the Germans. Another newspaper reported that five additional ships were at a small port near-by but allied naval sources had no confirmation. Cumhuriyet said that so far 83 Italian officers, 250 soldiers, and 208 civilians had taken refuge in Turkey from the Italian Island of Rhodes.

Wives of Two Generals Working in War Plants

New York, Sept. 16 (AP). — The wives of Brig. Generals Caleb V. Haynes and Herbert D. Gibson have been working in war plants on Long Island while their husbands were off to war, the Sperry corporation said today.

FREE JUGO-SLAV STATION RADIOS REPORTS TO U.S.

Secret Transmitter Is in Use by Guerrillas.

Washington, D. C., Sept. 16 (AP).—A free Jugo-Slavia radio station has been sending dispatches to Press Wireless, Inc., of New York, it was disclosed today with the filing of tariff schedules with the federal communications commission.

Press Wireless filed schedules covering delivery of dispatches to New York, Washington, and Los Angeles, Cal. The communication apparently is only one way, as no schedules were filed for transmissions to Jugo-Slavia.

Sends Directly to U. S.

The state department confirmed that the Jugo-Slav station is operated by forces of Gen. Draja Mikhailovich. The Jugo-Slav embassy said Mikhailovich has been sending direct messages to Washington for about 10 days now.

[Press Wireless first had to obtain a license from the FCC to communicate with foreign stations—a requirement from all services. They must file a tariff schedule as Press Wireless did yesterday. The Jugo-Slav station apparently is only for the handling of press and government messages.]

Here is an example of a dispatch from Free Jugo-Slavia:

[By Wireless to the New York Times and The Chicago Tribune.]

SOMEWHERE IN JUGO-SLAVIA, Sept. 16.—While excitement is growing all over the country as a consequence of the greatest possible attention paid by all sections of our people to the heroic fightings of the allied armies, especially in Italy, news concerning the ever-growing resistance of the people and the movements of the Jugo-Slav troops under the command of Gen. Draja Mihailovich is reaching us.

Split Nazi Detachment.

Besides the fighting that is taking place on the Adriatic shores of Montenegro against the Germans, we have just received word of a successful attack by Gen. Mihailovitch's units against a German detachment in eastern Bosnia, not far from the town of Zvornik.

Owing to a skilled calculated maneuver, the Jugo-Slav soldiers succeeded in splitting this detachment in two groups and pushing them toward the Drina river. Forced to swim the river, the Germans were attacked and annihilated on the right bank.

It was understood here that the Germans were a Hitler Elite guard formation dispatched to the Adriatic shores to replace the Italian units.

DON'T BEFRIEND CAPTIVE ITALIAN, BRITISH WARNED

[Chicago Tribune Press Service.]

LONDON, Sept. 16.—The British public was warned by the war office today that treating Italian war prisoners in this country as friends, inviting them home, giving them money, cigarets or other presents, was unpatriotic. The war office stated, "Until fresh orders are received they must be treated exactly as they were before the armistice." Farmers employing Italian prisoners were told to treat them "politely but firmly and avoid anything in the nature of friendliness." It was added, however, "on no account must they be ill-treated, jeered at, or provoked." Thirty-five thousand Italian captives are in Britain.

Seventh Star in Service Flag

[TRIBUNE Photo.]

Maurice Rupel (center) with his mother, Mrs. Mary Rupel, and his brother, Theodore, in the Board of Trade building yesterday.

Sworn In as Cadet

Maurice Rupel, 17 years old, of South Bend, Ind., yesterday became the seventh warrior of his family when he was sworn in as a naval aviation cadet. His mother, Mrs. Mary Rupel, a widow, witnessed the ceremony. Five of Rupel's brothers are in the army and another is serving with the navy Seebees. Of the family's 10 children, only three married daughters are not in the services.

British Speed Boat Attack on Convoy Repelled: Nazis

[BY THE ASSOCIATED PRESS.]

British motor torpedo boats repeatedly attacked a German convoy off Norway's west coast early Wednesday, a German broadcast recorded by the Associated Press said yesterday. The broadcast said the speedboats were driven off in a smoke screen by violent fire from the escort.

FORGETS TO PUT HELMET ON—AND THAT SAVES HIM

Pvt. Paul True, 23 years old, 424 Ridgeland avenue, Waukegan, who escaped death last spring by leaving a North Africa foxhole seconds before a Nazi bomb scored a direct hit upon it and killed his four companions, has come home with the Order of the Purple Heart decoration upon his tunic and an honorable medical discharge in his pocket.

Pvt. Paul True.

Pvt. True, son of Mrs. Ethel True, left Drake university May 5, 1942, to become a radio operator aboard a bomber. Last April, while he and four buddies were asleep in a tent, 26 Nazi planes came over in an attempt to knock out allied planes on the ground. The five men dived into a nearby foxhole as the Nazis dumped their bombs. Remembering he had forgotten his helmet, True scampered out of the hole and started to his tent to get one. Ten seconds later a direct hit killed the men in the hole.

Badly injured from the shell burst, Pvt. True had been hospitalized until he was sent home.

Britain Drafts Thousands of 7 Nations' Refugees

[Chicago Tribune Press Service.]

LONDON, Sept. 16.—Thousands of Norwegian, Dutch, Belgian, Czech, Polish, Greek, and Jugo-Slav refugees in this country have been called up for military service or to work in industry, it was stated today, under the allied powers war service order. Since the order became operative five months ago, fit nationals of military age from these seven allied nations have been drafted into their own or British services.

HUNGARY AIRS ALLIED WAR REPORTS.

STOCKHOLM, Sweden, Sept. 16 (AP).—The Hungarian radio has begun broadcasting allied and Russian war bulletins, as well as the German, a Budapest dispatch to the Swedish newspaper Svenska Dagbladet said today.

7 Million Clothes Coupons Stolen from British Stores

LONDON, Sept. 16.—Scotland Yard was called on today to investigate the theft of nearly 7 million clothing coupons from army stores in southwest London.

BRUSH up your French in a friendly Berlitz class! Berlitz makes any language easy to learn. Hours: 9 a. m. to 9 p. m.
30 N. Michigan (at Washington) FRAnklin 4341
BERLITZ

FINE CLOTHES *for* MEN
MOST LUXURIOUS OF ALL TOPCOATS
100% PURE
CAMEL'S HAIR
NATURAL OR NAVY
$110
BEAUTIFULLY tailored from soft, silky genuine Camel's Hair... Ultra fashionable, warmth without weight. Unquestionably the most satisfying and distinctive topcoat you could buy.
Other Topcoats from $45 up
A THREE PAYMENT PLAN AVAILABLE

A. STARR BEST
ESTABLISHED 1902
11 *to* 15 NORTH WABASH AVENUE
Just North of Madison Street

Buy More Bonds

FRIDAY and SATURDAY
MOUTON LAMB
$88
Truly a Great Value! Imagine a luxurious Mahogany Brown Fine Quality Mouton Lamb Fur Coat at this low feature price—just $88. A Fur Investment you'll always remember. A small deposit will hold your coat.
Sizes 12 to 18
BENSON & RIXON CO
230 S. STATE
4th Floor

Store Hours, 9:45 to 5:45

Marshall Field & Company

—just by taking up the slack of a strap

$6.95

$7.95

There are times when you're carrying bundles or striding along at a brisk rate and a shoulder bag is wonderful. Then again an envelope tucked under your arm is the smartest bag to wear. These bags can be both . . . with a mere snap or a buckle for handle adjustment. Right here is the long and the short of the handbag situation for '43... See them today! *First Floor, South, State. Also Evanston, Oak Park, Lake Forest*

Left. Remove the strap with a snap when you want this bag to be under arm style. Equipped with a make-up kit, coin purse and mirror. Brown calf. $7.95

Right. Adjust the handle with a buckle to make this calf bag shoulder style. Black, tan, army russet. $6.95

Store Hours, 9:45 to 5:45

Marshall Field & Company.

$10.95

$7.95

HEAD HUGGERS

to cap your new, neat crown of hair

Down-sweeping, brow-baring headline. Asking for the neatest, smoothest hairdo you've ever had . . . lending in return a wide-eyed appeal. Here—the challenge of the new, the provoking . . . We think they're as flattering and easy to wear, as right for wind-whipped Chicago as any hats in years. These four—typical of our collection of head hugging hats.

$29.50

$10.95

French Room and Debutante Millinery—Fifth Floor

RUSSIANS SEIZE BLACK SEA BASE OF NOVOROSSISK

Two Ukraine Rail Keys Also Fall to Reds.

LONDON, Sept. 17 [Friday]—(AP).—Russian troops recaptured Novorossisk yesterday to open the way for an attack on the Crimea, smashed the "German eastern wall" guarding White Russia, raced to within 55 miles of Kiev, the Ukraine capital, and drove to within 35 miles of the Dnieper river bend, Moscow announced last night and today.

As the Red army poured thru great gaps in the crumbling German defenses Premier Marshal Josef Stalin in an order of the day said the vital Caucasian naval base of Novorossisk on the Black sea had fallen to Russian soldiers, sailors, and airmen after a five day battle in which soviet arms routed four axis divisions, approximately 50,000 troops.

Win Two Ukraine Rail Keys.

In addition to their smashing success in the Kuban Caucasus area, the Russians captured the important Ukraine rail centers of Romny, 130 miles east of Kiev and south of Konotop, and Lozovaya, 75 miles south of Kharkov on the only rail escape route for the Nazi forces in the Crimea.

After announcing the Novorossisk victory, Stalin issued a second order of the day telling of the capture of Novgorod Seversk, keystone of Germany's "eastern wall" fortifications on the west bank of the Desna river in the northern Ukraine. Here the Red army is only 80 miles from White Russia.

More than 225 towns and villages, many of great strategical importance, were captured during the day, Moscow said.

Hurl Nazis Toward Dnieper.

The Germans were being hammered back steadily toward the Dnieper river, last natural defense line short of the Dniester on the Rumanian frontier. Moscow dispatches said the Russians already had ripped away most of the opposition before Kiev. The daily war report said the Russians scored a nine mile advance to Nosovska, only 55 miles from Kiev.

This Russian column was striking straight down the Bryansk-Kiev railwas beyond Nezhin. Another column had turned south to take Ichnya, 18 miles north of Priluki, another German strong point defending Kiev.

Priluki also was menaced by a Russian force that toppled the stronghold of Romny, 80 miles northeast of Priluki.

The Russians had knocked out one corner of the German triangular defenses southwest of Kharkov with the capture of Lozovaya. The triangle, based on Lozovaya, Poltava, and Dnepropetrovsk, also was dented by Russian seizure of Valki, 30 miles southwest of Kharkov on the road to Poltava.

Near the Sea of Azov coast the Russians smashed to within 35 miles of the Dnieper bend in the Zaporozhe area.

Amid all these German reverses announced by Moscow, Berlin told of strong Russian attacks and "break-thrus which later were cleared up" on the central front in the region of Smolensk and Roslavl, German bastions above Bryansk.

The situation at Bryansk itself was not clear. The Russians said they continued to advance, apparently encircling that citadel. The Berlin radio, which on Tuesday announced German evacuation of Bryansk, said the city still was under the axis banner altho fierce fighting was going on in its outskirts.

War on the Russian Front

(Story in adjoining column.)

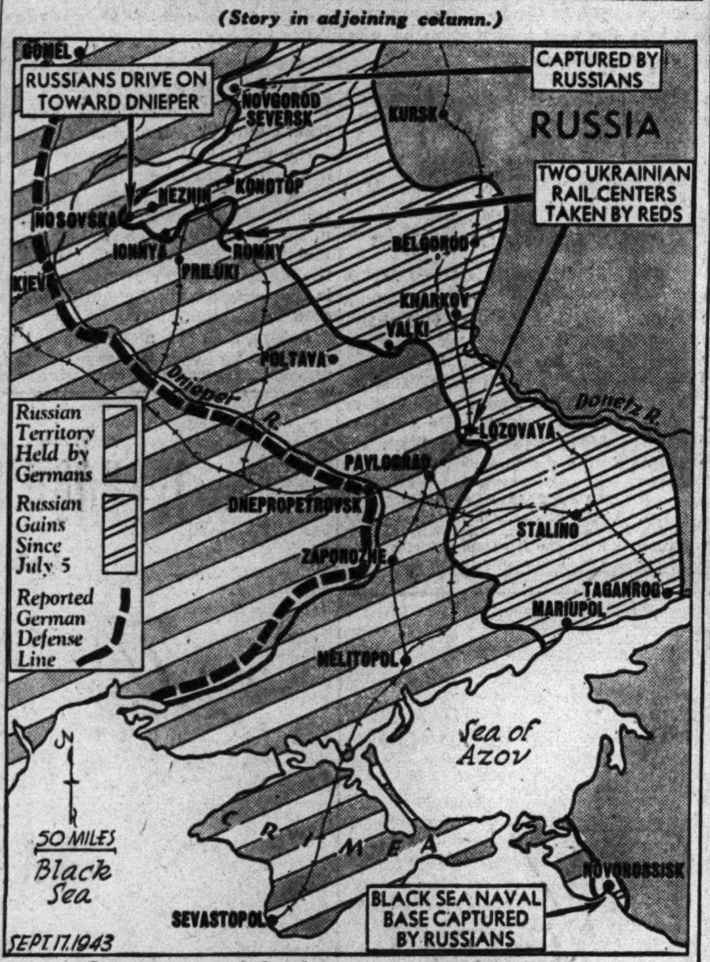

Latest reported developments are told in legends.

May Lift Ban on Visitors in Southeastern England

[Chicago Tribune Press Service.]

LONDON, Sept. 16.—As a sequel to the recent large scale invasion exercises in the English channel it was reported today that the ban on visitors entering the southeast coastal area may be modified within the next few days. The ban was imposed Aug. 17.

CHICAGO LIEUTENANT NAMES AFRICAN BOY VOLUNTEER IN UNIT

It is to Lt. Roderick Dougherty, 3924 North Seeley street, that Joe Araby, a 14 year old orphan in North Africa, owes his name. Joe attached himself to a United States unit of the Northwest African air service command, and when Lt. Dougherty, the medical officer, sent in a sample of the youngster's blood for testing, he labeled it Joe Araby, and the name stuck. The boy, who had been living from hand to mouth until the soldiers came along, says a war department publicity release, is a model of soldierly discipline. He is devoted to all the men in the squadron, but especially to the mail clerk, Corp. Thomas J. Coughlin Jr. of Peoria, who collects money donations from the soldiers for him. Joe's pup tent bears the legend, "Broadway and 42d street."

Lt. Roderick Dougherty.

FINLAND SERVES NOTICE ON NAZIS IT WANTS PEACE

Foreign Minister Admits Initiating Move.

STOCKHOLM, Sweden, Sept. 16 (AP).—Finland gave Germany official, tho informal, notice today that the Finns were tired of fighting alongside the Nazis and wanted peace.

Premier Edwin Linkomies announced that he was the anonymous Finnish spokesman who said Sept. 11 that Finland regretted being at war with England and desired peace with Russia if she could be assured of her pre-1939 independence and territorial status.

Linkomies' informal pronouncement of a definite turn in Finnish foreign policy caused astonishment in Finland, where the people generally have been barred by rigorous censorship from any information on the government's conduct of international affairs.

Have Year's Food Supply.

The Finns have been fighting as co-belligerents of the Nazis against Russia since July, 1941.

The Finnish political rebuff against Germany bore more significance in the light of the fact that Linkomies said Sept. 11 for the first time that Finland had but one year's food reserves. Previously, the government had insisted that the Nazis held an economic stranglehold on the Finns.

Thus, Linkomies had warned his country to be prepared in case Germany, in a reprisal move, should cut off Finland's food. In permitting the premier to make the declaration, the Finnish government apparently had felt also that there no longer was danger of the Nazis occupying Finland—a fear expressed less than a year ago.

Still in Finland, however, were 80,000 German troops, most of them facing the Russians on the northern Finnish front.

Make Peace Overtures.

Informal peace overtures already have been made by the Finns thru the Unted States and Britain, but it is considered doubtful whether any direct approach has been made as yet to Russia, which has insisted that Finland take the first step.

The fact that Finnish officials are talking publicly about peace is a diplomatic triumph for the youthful United States charge d'affairs at Helsingfors, Robert Mills McClintock.

The Germans have wanted Finland to sign a solidarity pact, but McClintock has been exerting strong counter-pressure designed to get Finland to break its alliance with the Nazis. McClintock has held over the Finn's heads the threat that the United States would break diplomatic relations.

Oh, Yeah?

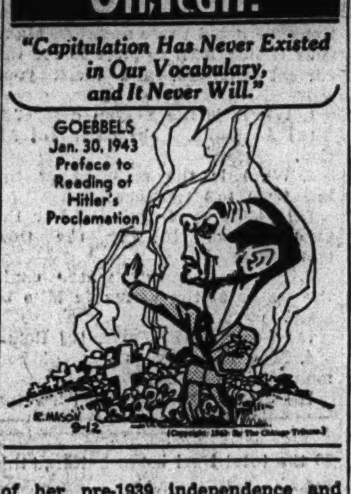

Every Day Do Something to Help Win the War!

Why, you'd knock anybody down who even suggested that you cheated at cards! But are you cheating your government by patronizing the Black Market? Don't help Black Market operators make money out of the war by paying higher-than-ceiling prices to get scarce foods. That cheats your law-abiding neighbors, too!

Martha Washington Candies

Same Quality—Less Quantity! There's a Shop Near You

BUY MORE WAR BONDS

MADISON ST. STORE OPEN MONDAY, THURSDAY & SATURDAY EVENINGS

Fall Suits—100% pure wool 28.00 *to* 40.75

Rochester-Tailored Topcoats 28.50 *to* 39.75

BOND CLOTHES

65 W. MADISON (Between Clark and Dearborn) Madison St. Store Open Monday, Thursday and Saturday Evenings

WABASH at MONROE Open Monday, Thursday and Saturday Evenings

3250 LINCOLN AVE. Open Thursday and Saturday Evenings

6339 S. HALSTED

OAK PARK, 1133 LAKE ST. Open Thursday and Saturday Evenings

Madison & Wabash Av. Stores Open Monday, Noon to 9 p.m.

This, my friend, is "The Case of The Talking Man."

His name—*John Q. Public, American!* John Q. Public who picks *his* leaders on sheer merit and square dealing.

He is a vocal chap. Give him your best for his money, and he'll tell the world. Just as he's done about Bond's.

Examine the evidence, my dear Watson. One could spin a long yarn about Bond's smooth needlework and distinguished style. These test tubes could tell you plenty about Bond's rich New England woolens—and how they outwear the ordinary kind, two to one. And need I again point out how Bond has held the line against rising prices—while most living costs continued to scoot up? *That's on the record!*

Mystery? *Not here!* The sensational swing to Bond's is no mere accident. The facts are plain—they're giving the men of America something to talk about. The deduction is simple—*you've got to be good to win first place!*

That, my dear Watson, is elementary.

Bond Factories are in Rochester, N.Y. & New Brunswick, N.J.

FOUR *Fur Favorites* That Prove EVANS Value-Giving Supremacy

We could take almost any group of our Fur Coats as an example of Evans value leadership . . . for, Evans puts value into the coats, not into the salon where they're sold. We select the particular four below because they will be supreme Fashion favorites in 1944 and for many seasons to come. Price them elsewhere. Only by comparison can you prove how much style, quality and craftsmanship Evans gives you for only . . .

$259

LONG SILVER FOX GREATCOATS

BLACK DYED PERSIAN LAMB

GREY DYED BOMBAY LAMB

NORTHERN BACK MUSKRAT

Back the Attack! BUY WAR BONDS

AMERICA'S LARGEST EXCLUSIVE FURRIERS Evans 36 SOUTH STATE STREET CHICAGO

4 WAYS TO BUY
- with Cash
- on Layaway
- on Budget
- Charge Account

3rd, 4th, 5th FLOORS • NORTH AMERICAN BUILDING

AUSSIES WIN BY NOSE TO BE 1ST INTO SALAMAUA

Find the Japs Left Huge Stores Behind.

[This is the first eyewitness story out of Salamaua, the New Guinea Japanese base which Australian units captured last Sunday.]

BY VERN HAUGLAND.

WITH ALLIED FORCES AT SALAMAUA, NEW GUINEA, Sept. 14 [Delayed]—(AP).—With Japanese troops fleeing swiftly before them, Australian and American soldiers staged a footrace for Salamaua—and the Aussies apparently won by a nose.

First sizeable units of both forces entered the ruined, deserted town early Sunday, Sept. 12, but the Australians claimed they had put a patrol in late the night before which spent the night on Salamaua isthmus.

The Japanese apparently left hastily, but in fairly good order. They left weapons and large stores of clothing and supplies in good condition.

Town Found Shattered.

Correspondence engrossed with the Lae action 18 miles northwest were caught by surprise by the quick Japanese collapse. We arrived today by slow boat from Buna, scene of another fight with the enemy earlier in the war.

Peace time Salamaua was a pleasant town. It had one palm-lined street running between two rows of bungalows which just managed to squeeze in along the narrow isthmus connecting the Salamaua peninsula with New Guinea.

We found this isthmus a shattered place with only two or three shacks still standing, and they were badly riddled. But already a bulldozer was fashioning a road between giant shell craters along the isthmus and a little jeep came rattling along to take us to headquarters.

Don Jap Uniforms.

Hundreds of Australians and Americans were swimming or walking along the isthmus, souvenir hunting. Many Americans who had fought their way across the mountains from Nassau bay and Tambu bay and whose uniforms were in tatters, quickly changed to Japanese naval uniforms of white cotton found in great numbers in undamaged warehouses here. What's more, the Japanese clothing was new and perfectly laundered and pressed.

The first American unit into Salamaua was a reconnaissance patrol led by 1st Lt. Myron Folsom, Stanford university graduate from San Mateo, Cal.

Folsom and five enlisted men reached the Francisco river just south of Salamaua Sept. 10, found it undefended, and returned to report. They came back to the river the next day, swimming it at dawn.

The first American to make a boat landing an hour or two after sunrise were detachments led by Col. Archibald Mackechnie, Port Angeles, Wash., Col. Kenneth Sweaney, Lt. Col. Archie Roosevelt, and Col. Charles Fertiz, Astoria, Ore.

Lt. Gen. Edmund Herring, Australian officer in charge of allied ground forces in New Guinea, visited Salamaua today. He conferred with Australian and American commanders.

The mystery here was where did the Japanese go and when did they leave?

Lt. Folsom said natives told him the Japanese started leaving in canoes and other small craft a week ago, some for Lae, others presumably for Finschhafen to the north on the New Guinea coast.

Col. Mackechnie said it apparently took four or five days for the enemy to learn of the allied landings near Lae on Sept. 4. He added:

"They started to pull out Sept. 8 and 9. On the morning of the 10th, when we took some of their strongest positions, we found them completely unmanned. The Japs had left rifles and machine guns in emplacements and helmets on sticks.

Race to Capture Area.

"When we learned the Japs were in full retreat, we hurried thru jungles across the mountains as fast as we could, but met no opposition. But the Aussies also racing to Salamaua had easier, more level country to cross and they got a slight lead on us."

One sick Japanese emerged from a dugout after the Americans arrived at Salamaua.

The retreating Nipponese forces tossed much equipment, such as radios and bicycles into the bay, but Australians recovered a big Chevrolet truck which the Japanese apparently got in the Phillippines; a number of motorcycles and bicycles.

FEAR INVASION OF SWITZERLAND BY NAZI TROOPS

New York, Sept. 16 (AP).—The Swiss Schwarzenburg radio today said German "encirclement" as a result of the Nazis' occupation of Italy has cut Switzerland off from all commerce with the outside world. It added that occupation by axis forces must be foreseen as a possibility.

The broadcast, recorded by the office of war information, said the little Alpine country "has summoned a considerable number of troops to defend herself. It is reasonable to suppose that such a state of things cannot last forever if she forestalls the plans of the axis. But, as a democracy, she feels that without the consent of the people occupation can only be temporary."

AT FIRST SIGN OF A COLD USE 666

Discord

[TRIBUNE Photo.]

Alice Cummings and the family violin.

Alice Cummings, 27 years old, 7127 South Artesian avenue, not only got a divorce from James, 29, yesterday in Superior court, but she saved her husband's neighbors a lot of suffering, she said, when she obtained possession of the family violin.

"Cummings can't even carry a tune, but he insisted on trying to play his wife's violin and when he did the neighbors protested," Harry X. Cole, Mrs. Cummings' attorney, told the court. "When she protested he was disturbing the peace he would hit her."

Irving Eisenman, representing Cummings, suggested that in the interest of all neighbors it would be well if Judge Sabath divided the violin, but the court rejected this proposal and awarded it to the wife, along with the family refrigerator, washing machine, and automobile. He also allowed Mrs. Cummings $12 a week for support of her children, James, 7, and Roberta, 6.

CHINESE BREAK INTO 7 TOWNS HELD BY JAPS

CHUNGKING, China, Sept. 16 (AP).—Chinese forces in eastern Kwangtun province broke into seven Japanese held towns in the Swatow and Choan areas during the night of Sept. 11, the high command announced today.

British Planes Rip Shipping.

NEW DELHI, India, Sept. 16 (AP).—British Beaufighters, in new attacks yesterday on Japanese road, river, and railway communications in Burma, damaged more than 30 sampans on the Irrawaddy and Chindwin rivers and an equal number along the Arakan coast, some of which were sunk, a report said today.

Tokio Tells of U. S. Raid.

New York, Sept. 16 (AP).—The Tokio radio said today in a transmission recorded by the United States foreign broadcast intelligence service that American Liberator bombers from China bases attacked targets near Haiphong, French Indo-China, yesterday, causing "negligible" damage. Fighters were said to have escorted the bombers.

BUY A WAR BOND FIRST

$16.50

Color-excitement ... and slim simple lines

Wonderful to own ... for all-out flattery and all-occasion versatility ... Deep, rich black rayon crepe with royal blue ... sable brown with aqua ...

SIZES 16½ to 26½

DRESSES—SECOND FLOOR

Lane Bryant

101 N. WABASH AVE.

HELP WANTED!

WAITRESSES FOOD CHECKERS BUS BOYS PORTERS

MADISON RESTAURANT

U. S. RAIDERS RIP NAVAL BASE AT NANTES, FRANCE

Yank Bombers Also Blast Two Nazi Air Fields.

LONDON, Sept. 16 (AP).—Allied British-based aerial armadas have launched a new round-the-clock assault on Nazi war installations from the French coast to Berlin, with American bombers adopting a new twilight raiding technique.

American Flying Fortresses made their second raid of the new, two-day assault by bombing naval installations at the French Loire river port of Nantes today.

This evening American Marauder medium bombers again smashed Nazi air fields at Beaumont-le-Roger and Tricqueville, France.

[Deutschlandsender, main radio station in the Berlin area; the Breslau station, the Nazi controled Kalundborg station in Denmark, and the Allouis transmitter in France all went off the air last night. This usually indicates allied air activity over Europe.]

The allied aerial drive opened last night when Fortresses, Liberators, and Marauders bombarded three Nazi airplane factories near Paris and several air bases in northern France, while R. A. F. bombers raided half a dozen other air fields.

Rip Big Tire Factory.

The Paris radio tonight said sections of the city were in ruins and still smoking and that casualties were 252 dead and 538 injured.

Following up the American attack yesterday, R. A. F. heavy bombers blasted a big rubber tire factory at Montlucon, near Vichy.

Simultaneously, other R. A. F. forces bombed Berlin and northwest France.

Illinoisan on Raid.

The last two days of American-R. A. F. sweeps brought to around 50 the total Nazi bases battered this month.

Among the crews of the Fortresses raiding the Paris area was Sgt. Max Drudge of Wheatfield, Ill., a ball turret gunner.

A Berlin broadcast, which claimed seven American bombers were shot down, said the attackers knocked out the electric power supply in several districts of Paris. It admitted "considerable damage" and said casualties were "believed to be very large."

Test Your Facts

Below each of the following questions are listed three answers. Make your choice, turn to page 16 for the correct answers, and mark your score:

1. Where is the Libyan desert?
[a] Australia. [b] Asia. [c] Africa.

2. What is the meaning of the law term pro tempore?
[a] Little by little. [b] For the public good. [c] For the time being.

3. Before the war where could the statue of the Venus de Milo be seen?
[a] London. [b] Paris. [c] Rome.

4. Man normally is al[illegible] how many pairs of ribs?
[a] Seven. [b] Eight. [c] Twelve.

NAVY CONFIRMS HISTORIC WORDS AT PEARL HARBOR

Philadelphia, Pa., Sept. 16 (AP).—The navy made it official today and named a 35 year old chaplain from nearby Haddonfield, N. J., as the man who first used the phrase "Praise the Lord and pass the ammunition" during the attack on Pearl Harbor.

The chaplain, Lt. Comdr. Howell E. Forgy, was on his first visit home in three years and the 4th naval district took the occasion to say formally that "the navy department officially confirms for the first time" that the phrase was Forgy's.

Forgy, who once studied at Colorado School of Mines, was asked whether he'd also used any mine language during the attack. "I don't remember," he said, "but any one at Pearl Harbor that day might have cussed a little."

TELLS HOW SON OF T. R. HELPED WIN SALAMAUA

WITH ALLIED TROOPS AT SALAMAUA, Sept. 14 [Delayed]—(AP).—The daring observational tactics of Lt. Col. Archie Roosevelt, son of the late President Theodore Roosevelt, contributed directly to the fall of Salamaua, an enlisted man from an amphibious engineering unit disclosed today.

The story of his daring achievement came from Technician John Bertot, of Coal City, Ill., who helped to man a small landing barge.

"Our troops occupied Salamaua Saturday," Bertot said. "On the previous Wednesday, Col. Roosevelt, with two officers and three enlisted men, made a reconnaissance tour of Salamaua harbor.

"Under his orders we went close to the isthmus until Jap guns started firing at us, then turned west across the harbor and approached to within a hundred yards of shore where we could see the Japs running from bush to bush.

"Col. Roosevelt stood up with a map in his hand and every time a gun fired jotted down its position.

"Roosevelt's a good officer, but he's got too damn much guts. When we got back to the base, officers said it was the best information on gun positions yet obtained.

"The next day our artillery landed squarely on those guns and the Japs never fired them again. That was when their resistance ended—and Col. Roosevelt should get most of the credit for that final blow."

Adm. Vickery in Britain for Shipping Conference

LONDON, Sept. 16 (AP).—Rear Adm. Howard L. Vickery, vice chairman of the United States maritime commission, has arrived in London for conferences with British shipping authorities and an inspection of British ship yards. He will exchange ideas with the British on shipbuilding methods.

KILLED BY FALL OFF LADDER.

Mrs. Minnie Pfeifer, 66 years old, 2043 North Kedvale avenue, was fatally injured yesterday when she fell from a ladder while adjusting a window screen in her home.

HINT JAPS MAY BE PLANNING AN ATTACK ON REDS

Washington, D. C., Sept. 16 (AP).—Speculation about a Japanese attack on soviet Russia was revived here today with unconfirmed reports from Chungking that a border clash—the first reported in some time—has taken place along the Mongolian frontier. The Chungking report said the incident was north of Pailingmiao, a Japanese controled Inner Mongolian desert settlement below the border of Outer Mongolia, which is an autonimous republic dominated by Russia.

Pailingmiao is a strategic base position for the Japanese if they should be planning a lightning drive across the Gobi desert thru Ulan Bator, the Outer Mongolian capital, to cut the trans-Siberian line in the vicinity of Lake Baikal. For the last several years this region of contact between the Japanese and soviets has been relatively quiet.

It is assumed that the Japanese would take such a desperate step purely in self-interest, but there is some contention here that they may be reaching that stage. Japan's large army in Manchukuo is presumably up to full strength, and the bogey of being bombed from Siberian bases has been drilled indelibly into the Japanese for many years.

FAKE INSPECTORS GET $1,000.

Posing as state liquor inspectors, two well dressed men obtained $1,000 in a holdup at the City-Wide Beer service, 2440 Harrison street, yesterday.

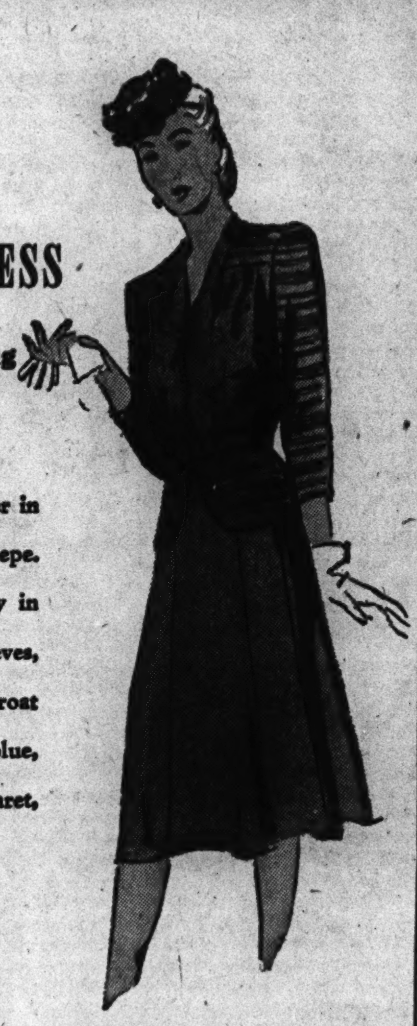

PEPLUM DRESS

with the slimming two piece look

Go from desk to dinner in this slimming rayon crepe. Youthful figure flattery in the tucked yoke, sleeves, and peplum. The V-throat invites jewelry. Black, blue, green, American claret, brown. 16½-26½.

16.95

CARSON PIRIE SCOTT & Co.

Moderately Priced Dresses, Fourth Floor.

COAT OF THE YEAR

silver muskrat lined

Coat for this year, for any year. Silver muskrat inside, wool and rabbits' hair outside. A limited number in red, green, and black. From a collection of furlined coats, 122.00 to 395.00.

134.00

CARSON PIRIE SCOTT & Co.

North Room Coats, Fourth Floor.

SO CLEAN, YOU SPARKLE

Elizabeth Arden Cleansers

For that scrupulously clean look that sparkles through your make-up. Moisten a pad of cotton wrung out in water with Ardena Skin Lotion, cover it with Ardena Cleansing Cream and clean your face and neck thoroughly. Feels as wonderful as a salon facial. It picks you up, too!

★Ardena Cleansing Cream, 1.00 to 6.00

★Ardena Skin Lotion, 85c to 9.00

Toiletries, First Floor.

CARSON PIRIE SCOTT & Co.

CHEN YU

★ ★ ★ flashed across your mouth!

Pulsating color . . . satiny lustrous lipstick with the same dependable staying-power you've found in Chen Yu nail lacquer. Six focal-point shades: "Golden Mauve," "Powder Blue Fuchsia," "Dragon's Blood Ruby," "Exotic Pink," "Flame Swept Red," and "Black Rose." 1.00

Toiletries, First Floor.

CARSON PIRIE SCOTT & Co.

WABASH SHOE SHOP

brings you

The "Cavorter"

The Wide Bowed Pump you've been looking for to wear with your date dresses. To make your feet feel "dressed up" and at least two sizes smaller! They come in that lively jet black suede—and in a high or low heel. Pr., 8.75

Wabash Shoe Shop, First Floor.

CARSON PIRIE SCOTT & Co.

[ADVERTISMENT]

AS PURE AS MONEY CAN BUY

None faster. None surer. None safer. St. Joseph Aspirin—world's largest seller at 10¢. You can't buy aspirin that can do more for you, so why ever pay more? Demand genuine, pure St. Joseph Aspirin.

WE BUY DIAMONDS

Get Our Prices Before You Sell

FIDELITY

5 South Clark St.

CROSSWORD PUZZLE

ACROSS

1. Civil wrong
5. Boat teams
10. Genus of insects
14. African lily
15. Street show
16. Javanese tree
17. Cheat
18. Away from center
19. Broken place in edge
20. Begin
22. Trips the light fantastic
24. Thought
25. Particular kind
26. African tribe
29. Position
31. Lock
35. Each
37. Knock
39. Shout
40. Pouchlike part
41. Approve
44. Fish eggs
45. Chills
47. Press for payment
48. Compose and write
50. Antitoxin
52. Letter
54. Visitor
55. Plant growth
57. Nobleman
59. Gloomy
62. Cave in
66. Printing process
67. Correct
69. Sounded
70. Solar disk
71. Slight coloring
72. Path
73. Openings
74. Penetrate
75. Desists

DOWN

1. Powder
2. Mixture
3. Meander
4. White ant
5. Wading bird
6. Rake
7. American Indian
8. Unite
9. Down-at-the-heels
10. Convent
11. Narrative poem
12. Rate of speed
13. Inquires
21. Call forth
23. Likely
25. Rip
26. Foundation
27. Fast
28. More pleasant
30. Fetters
32. Spooky
33. Narrow openings
34. Snowy rain
36. Stop
38. Greek letter
42. Club fees
43. German statistician
46. Calls
49. Lasting
51. Extinct bird
53. Kind of cake
56. Party list
58. Church official
59. Pull
60. Bit
61. Stride
62. Penny
63. Scheme
64. Transmit
65. Sheep
68. Egyptian god

Puzzle of Thursday, Sept. 16, Solved

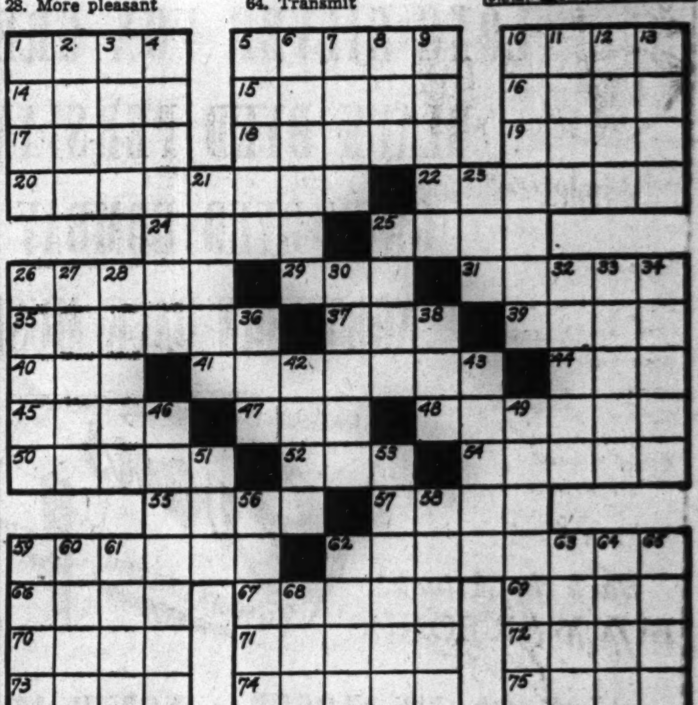

BLAST NEW DEAL FOR SABOTAGING FOOD FOR VOTES

Parley Told No. 1 War Weapon Is Periled.

BY ARTHUR EVANS.

Food is the No. 1 war weapon, and the growing food and feed scarcity will become worse in 1944 unless Washington adopts an adequate war time food program, speakers declared yesterday at the national food conference in Hotel Sherman. Some charged that burocrats are mixing food measures with politics and have an eye more on 1944 votes than on the food and feed problems.

Twenty-six states were said to be represented at the initial meetings, and 17 speakers, including five United States senators, were on the program for three sessions from morning to night. Production, rationing, price ceilings, distribution of food, price roll-backs, subsidies, and bungling by burocrats were targets of speakers in various fields of meat and other food output.

Likens Crisis to Sabotage.

Louis Bromfield, noted author, Democrat, and farmer, discussed "Where We Stand on Food" at one session, declaring:

"What has been done to date by the administration has served only to hamper and confuse production. If our enemies had planned a campaign of sabotage they could scarcely have done a better job."

Bromfield offered this solution: "Take food out of politics and appoint an unafraid administrator with the qualifications of experience and ability rather than mere loyalty to the little group about the President."

"Turn the farmer loose!" Sen. Harlan J. Bushfield [R., S. D.] urged. "Remove the hamstring regulations and repeal OPA control of all food products. Freedom, labor, and equipment are three things the farmer needs. Give him these and our food problems will be solved."

Discounts Help of Latins.

Fresh from a 20,000 airplane trip thru South America, Sen. Hugh A. Butler [R., Neb.], said these nations were "far from able to supply the food deficiencies of the United States."

"Only four or five of the 20 Latin-American republics," he said, "have actual food surpluses. The rest do not grow enough for their needs."

Butler said Argentina is convinced that the United States excludes its beef because of economic reasons and not because of hoof and mouth disease. "However," Butler added, "I saw infected cattle in all parts of Argentina I visited."

"The food program needs a Bill Jeffers," said Lou R. Maxon, former deputy administrator of the office of price administration, referring to W. M. Jeffers, who quit as rubber administrator to return to his job as president of the Union Pacific railroad. "Politics," Maxon added, "should be removed from the food program as it was from the rubber program.

Pleads for Food Czar.

"The food situation suffers from too many agencies, too many compromises, too many professors, too many lawyers, and too many politicians. It is crying for a hard working, independent food czar or dictator or whatever you care to call him. His authority should be complete and unhampered."

Sen. Wayland Brooks [R., Ill.] said the conference already has had one result—Wednesday's assurance from President Roosevelt to leaders of the four big farm organizations that they would be consulted on farm programs.

At this conference were heads of war and food agencies.

"So far as I know," said Brooks, "it is the first time that the directors of our stabilization, war mobilization, and food production programs have been in conference with the real farm leaders of this country thus far in the war."

Sen. Brooks, telling of past hearings in Washington on food and man power questions, said chiefs of departments and bureaus attended, but no representatives of agriculture were present.

Bares "Muddling Thru" Hope.

"Apparently they felt," he said, "that agriculture would muddle thru, altho we called to their attention at that time the fear of the shortage that would come in this, the most vital weapon of freedom loving people. We impressed upon them then the necessity of providing more metal for machinery, more fertilizer, less drafting of the men and draining of the men from the farms by the high prices paid in industry.

"When you consider that the American farmer has been subjected to all these restrictions and restraints and draining influences, never in the history of the world has any group of men and women been more patriotic and devoted and measured up to a finer degree than those who maintain the farms of the United States and America."

Sen. W. Lee O'Daniel [D., Tex.], who declared "We need a house-cleaning in Washington," said: "The biggest trouble we face in Washington today is that all questions are decided with an eye on the election in 1944."

Raps Burocratic Bungling.

Blaming the food shortage on burocratic bungling, and OPA price fixing, Sen. O'Daniel said:

"I do not believe there is any thinking person who knows America who does not realize that we are capable in America of producing enough food, not only to feed all of our people, but probably enough to feed the world, but it cannot be done under the directions of these bungling burocrats."

O'Daniel proposed a constitutional amendment which would prohibit any member of congress, the President, or the Vice President from serving more than six years.

"We have to elect to the senate and house," he said, "men who believe in the American form of government and system of free enterprise and we musn't let them stay too long in Washington."

Food Essential, Gannett Says.

Food is as essential as tanks, planes, guns, and ships, declared Frank Gannett, Rochester [N. Y.] publisher, chairman of the conference.

"So far there is no program for next year's production, he said. "Farmers have been given no specific assurance on prices, labor, transportation, feed, fertilizer, farm supplies, and a dozen other items. The desk farmer in Washington doesn't seem to realize that farm production cannot be turned on and off like a spigot."

"America and the world are face to face with food and feed shortages if not actual famine," Sen. Elmer Thomas [D., Okla.] declared. He said the shortages are due to "world-wide war areas, reduced acreages planted, and to floods and drouths."

"In connection with a solution of this problem," he said, "the following proposals may be considered:

"1. Additional man power must be made available for work on the farms and ranches of the country.

"2. An additional supply of farm machinery must be produced and made available to those engaged in food and feed production.

"3. Additional lands must be reclaimed and placed in production.

"4. An adjustment of prices to farmers to the end that they may receive at least full parity for the products from their farms."

50 Million Acres Short.

Carl H. Wilken of Sioux City, Ia., educational director of the National Association of Agricultural Commissioners and Secretaries, said that while Washington theorists were engaged in the policy of enforced scarcity of production, America was importing foodstuffs.

"In 1934-1941," he said, "when our theorists really got under way, we paid our farmers approximately a billion dollars a year not to produce, and increased our net imports to an average of 700 million dollars per year, foreign valuation. When translated into domestic values and units of production, the net imports from 1934 to 1941 were equivalent to 50 million acres per year.

"With the loss of shipping as a war result, many of these imports have been shut off. The recovery of the American price level has removed the surplus from underconsumption; lend-lease supplies have increased the demand for exports of food. The result is a shortage equivalent to at least 50 million acres."

A scarcity of food in America beyond the comprehension of the ordinary man is the 1944 prospect unless the production problem is met promptly with a comprehensive program, declared John Brandt of Minneapolis, president of Land o' Lakes Creameries.

Over-all Food Policy Urged.

An over-all food policy must be adopted if food requirements of America and her allies are to be met, said F. A. Stare, president of the Columbus Food corporation, Columbus, Wis. It must deal not only with production of crops, but with processing, allocation, and distribution, he said.

Wheeler McMillen of Philadelphia, editor of Farm Journal and Farmer's Wife, said that after nearly two years of war, America has no consistent food policy.

"No more amazing product of upside-down thinking and fourth term politics has yet been offered by the mystery minds of the administration than the program for subsidies and roll-backs," he said. "The net effect is to feed war prosperous consumers by borrowing grocery money from the pockets of the veterans of this war."

Other speakers included Howard Leonard, Illinois agriculture commissioner; Leon Todd, managing director, Northeastern Poultry Producers council; C. J. Abbott, cattle raiser, Hyannis, Neb.; J. E. McDonald, Texas agriculture commissioner, and Fred Sexauer, president, Dairymen's League Coöperative Association, Inc.

Figures at Food Conference

(Story in adjoining column.)

Sen. Bushfield, Frank Gannett, Sen. Brooks, and Sen. O'Daniel (left to right), some of the personages attending the National Food conference at the Sherman hotel. [TRIBUNE Photo.]

U. S. EXPENDITURE ON WAR EFFORT ALREADY TOTALS 124 BILLION

Washington, D. C., Sept. 16 (AP).—The United States has spent $124,000,000,000 for war purposes since the start of the defense program July 1, 1940, the war production board reported today. The total includes expenditures to Sept. 1.

Expenditures in August were $7,529,000,000, a 12 per cent increase over July but 2 per cent under the outlay in the peak month of June.

WPB said the daily rate of expenditure for war purposes in August was $289,600,000, based on the 26 days in the month on which checks were cleared by the treasury. The figures cover checks cleared by the treasury and payable from war appropriations, plus net outlays of the Reconstruction Finance corporation and its subsidiaries.

NEW DEAL WOOS INFLATION, SAYS HEAD OF GRANGE

Fears Economic Chaos from Bungling.

Declaring that "the OPA is supplanting the laws of nature with the law of the swivel chair and the slide rule," Albert S. Goss, master of the National Grange, charged here yesterday that the administration's attempts to control inflation "by strangling production thru unworkable directives eventually would blow up in economic chaos." He spoke at the annual meeting of the National Association of Food Chains in the Drake hotel.

While the nation is suffering increasingly from food shortages, Goss said, the OPA, by setting ceilings based on average costs, is killing the production of those foods and other commodities whose costs are above the ceilings, and thus is creating greater shortages. This is "laying the groundwork for uncontroled, spiraling inflation which will strike with increasing force as these unworkable directives create impossible conditions, and eventually blow up," he asserted.

Subsidies Not Wanted.

Altho OPA is beginning to find out that shortages of goods cause inflation, and that farmers cannot produce indefinitely at less than cost, the only solution offered is to pay subsidies out of the federal treasury to those farmers whose costs are greater than the ceiling prices set, Goss continued.

"Farmers don't want subsidies," Goss said. "Subsidies are paid out of money borrowed by the government largely from banks. This borrowing creates credit inflation and widens the inflationary gap to the extent of the borrowing. And to the extent that the subsidies fail to reach the farmers, production is cut off. It is doubtful if the subsidy on butter, for example, reaches even 5 per cent of the dairy farmers.

Should Increase Production.

"When we are threatened with inflation we should increase production and discourage consumption, but under the cockeyed ceiling-subsidy program, exactly the opposite is being done. Production is being discouraged and consumption encouraged.

"I cannot find words strong enough to express disapproval of a policy of transferring the cost of this program to the children of the young men who are fighting in our army and navy today in every corner of the world."

Goss also asserted that "by substituting a policy of the state supporting its people, rather than the people supporting the state, the administration is adopting at home the very system of government which we are fighting abroad."

FREEPORT FACTORY FOUNDER DIES.

Freeport, Ill., Sept. 16 [Special].—Clement E. Thompson, 86 years old, founder and former president of the Structo Manufacturing company, maker of toys, died today. Funeral services will be held Saturday.

Mink Special
$1000
These magnificent Minks usually sell for many, many hundreds of dollars more. Only because we made them in our own factory is such extraordinary value possible. The fashions are classics—the silky peltries are natural, incomparably beautiful.
MILLER FUR CO.
166 NO. MICHIGAN AVENUE

You can STILL get fine imported Liqueurs and Cordials at
RICKETTS
That POPULAR Restaurant
at the Watertower
103 East CHICAGO

MANDEL'S
Store Hours Today: 9:45 A. M. to 5:45 P. M.

Famous
Beau Brummell Ties
$1.50
Rio Grande Crepes
Fortune Foulards
Playland Prints
In deep Canyon colors, perfect for Fall and winter suits. All tailored the Beau Brummell way, with easy-tying, perfect dimple-knot construction, wrinkle-proof lining.
Mandel's Ties—First Floor—Wabash
Mandel Brothers

MANDEL'S
PIN MONEY SHOP

Women Love That Two-Piece Look
. . . And Find It in Mandel's Pin Money Dresses
Smart Chicago women find distinctive two-piece dresses in the Women's Pin Money Shop at Mandel's. They know that a two-piece dress makes them well-groomed and smart looking.... $19.95 to $25
A. Self-scroll applique in bowknot design trims the jacket of this rayon crepe. Black, green. 38 to 44..$25
B. Vertical tucking on the slimly made jacket, trim skirt. Rayon crepe in Flying blue, black, wine, green. 38 to 44....$19.95
Mandel Brothers
Women's Pin Money Shop—4th Floor—Wabash

MANDEL'S
Dig in Your Pocket—Buy an Extra War Bond in the 3rd War Loan Drive

After-Bath Excitement!
TABU White Cologne
After your bath . . . it wraps all of you in lush "forbidden" Tabu scent . . . and because of its own special secret, its fragrance really lasts. You'll be exotically scented all evening. Not a cream cologne—not thick . . . just lovely.................. $2
Tabu in other sizes.................. $3.75 to $6
Toiletries—First Floor—State
Mandel Brothers

MANDEL'S
Featuring The Popular Victory Glasses

Complete Bifocals
With Sight Examination $9.65
Beautiful simulated shell frame with precision made seamless bifocal lenses for both distance and reading.
With white single vision lenses at $6.65
Optical—First Floor—Wabash
Directed by Dr. S. S. Hollender, O. D.
Mandel Brothers

MANDEL'S
Back the Attack—Buy More War Bonds

Hand Crocheted Earrings
Tipped with Tiny, Glittering Beads
Petals of soft yarn delicately traced in beads . . . new earring tid-bit to fascinate your male audience. Handmade throughout . . . comfortable plastic backs, screw or clip-on styles. Black, brown, deep green, Kelly, flex blue, red and maroon. Some with steel, jet, copper or gold tone beads. $3
Others with beads of matching colors........ $3
Mail and Phone Orders Filled
Jewelry—First Floor—Wabash
Mandel Brothers

MANDEL'S
Back the Attack . . . Dig Into Your Pocket . . . Buy an Extra War Bond Today!
Put Up a Good Front with
Karyl Lee DESIGN PAT. Dickies
$2 and $3
How often do you take off your suit coat during this cool fall weather? Not very often, we'll bet. And that's why your dickies are wonder-workers for your wardrobe . . . give you a new front for every day. See this new collection.
- Crisp white pique
- Sheers, plain and crossbarred
- Rayon faille in fuchsia, aqua, blue, pink and red.

Mail and Phone Orders Filled
Neckwear—First Floor—State

Mandel Brothers

MANDEL'S
Are You Buying Your Share of Bonds?
Your Vitality Shoe for Wartime Walking
Here's your perfect wartime walking Vitality shoe. Soft, pliable elk, notched leather heel, square toe, ghillie-type tie . . . serviceable, practical, made to be lived in. Black or brown, 4½ to 10, AAA-C $6.95
Please Bring Your Ration Book with 18 Coupon Attached
Shoe Salon—Fifth—State

Mandel Brothers

Buy an Additional War Bond Today!

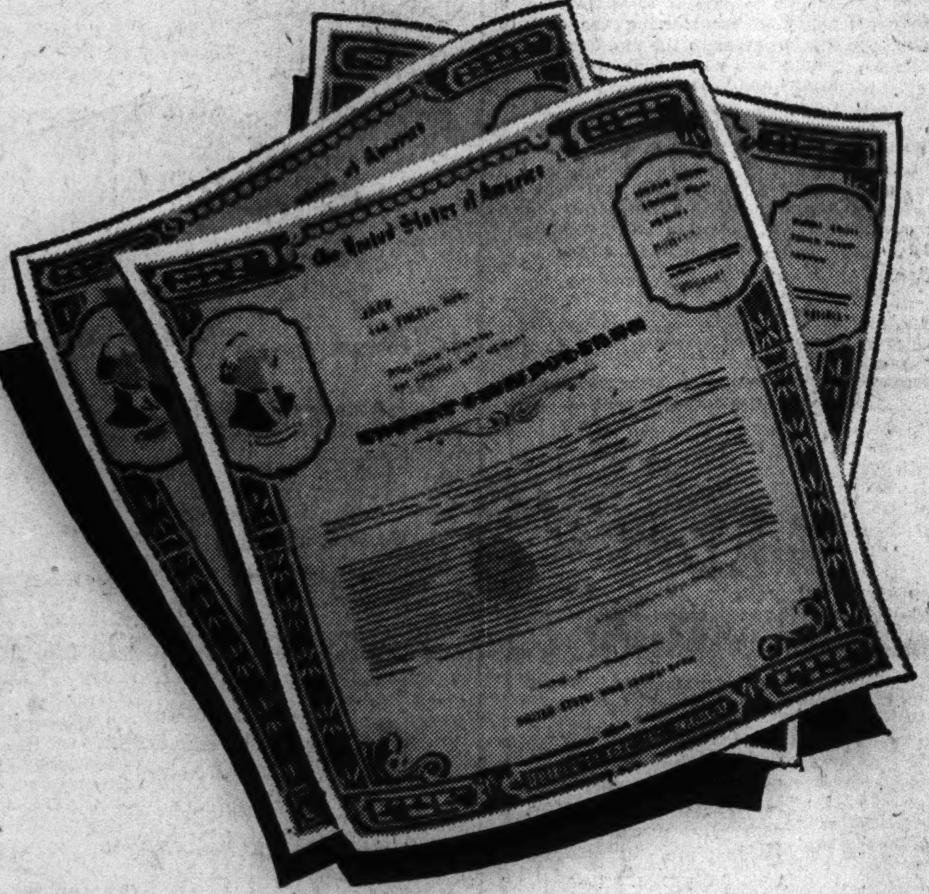

These are the bonds that Jack bought

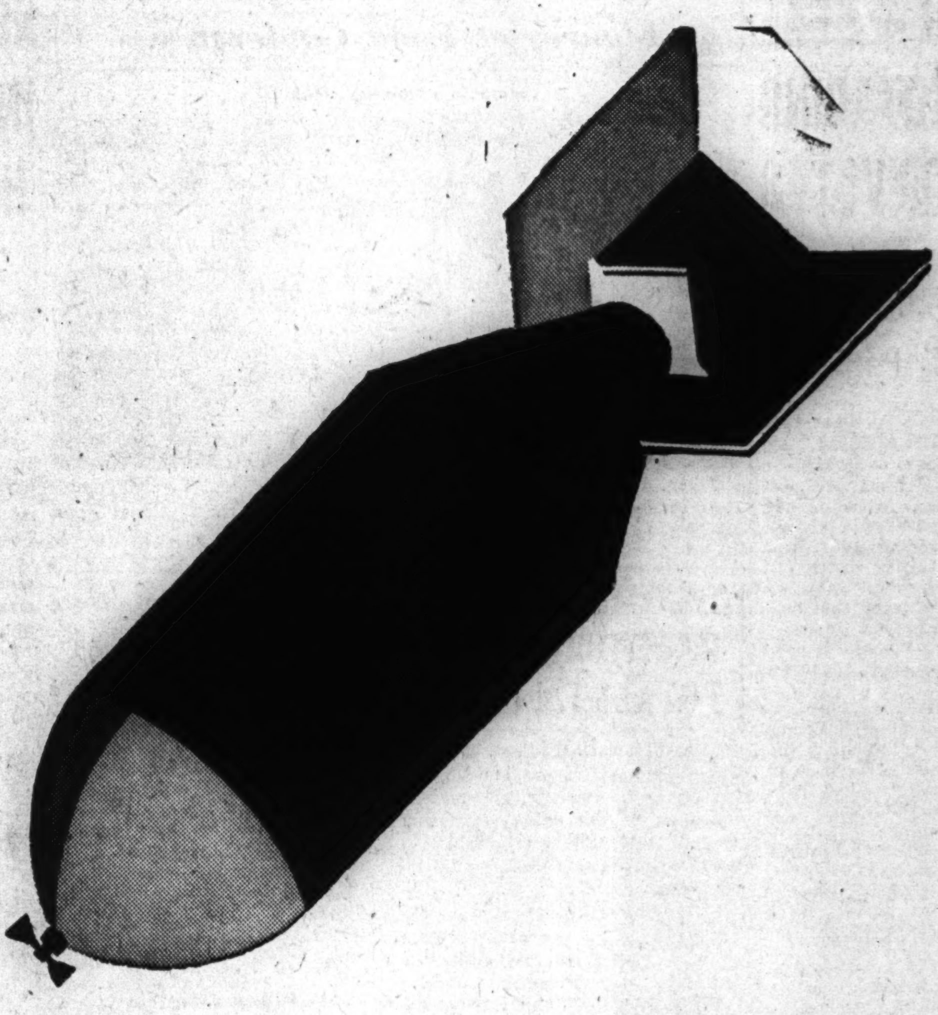

This is the bomb that was made with the bonds that Jack bought

This is the tank that was smashed with the bomb that was made with the bonds that Jack bought

This is the boy that was saved from the tank that was smashed with the bomb that was made with the bonds that Jack bought

BACK THE ATTACK –

buy still more War Bonds

THE *Manhattan* SHIRT COMPANY

444 MADISON AVENUE, NEW YORK, N. Y.

PSEUDO BATTLE ENDS, AND NOW COMES THE REST

Communications Network Flashes 'Cease Firing.'

BY ARTHUR VEYSEY.
[Chicago Tribune Press Service.]

With the 2d Army in Tennessee, Sept. 16.—The first battle for more than 90,000 men on two month maneuvers ended at noon today as 2d army headquarters, which umpires the "fight" between the Blue and Red forces, sent out the order, "cease firing."

The order flashed over a network of several hundred miles of telephone and telegraph lines and over many radios. Drilling in the home area of Gen. Andrew Jackson, who fought the battle of New Orleans almost a month after a treaty ending the war of 1812 had been signed, nearly all of the 9,000 troops knew of the armistice within a few minutes.

Credit for the rapid transmission of the order goes to the signal corps whose men, toting wire, batteries, telephones, radio sets, and all the other equipment of modern communication went into action with the first scout patrols.

Troops May Rest Now.

While the other troops can now rest before going into bivouac areas to prepare for the next battle which begins Monday, the signal corps men must recover their lines and equipment and then lay them down again in the new camp areas.

"Communications are such a job that at least one man out of 25 is assigned to laying and maintaining the main network," said Maj. John Clapper, commander of a signal corps battalion.

"In addition to the main networks, signal men attached to smaller units lay hundreds of short lines," he said. "It's dangerous work. In the last war, the signal corps suffered the highest rate of casualties."

Rely Mainly on Wires.

"We still rely mainly on wires," the major said. "You see, any one can tune in on a broadcast. One of our jobs is to keep tuned in on the enemy. In these maneuvers our battalion picked up some information that was very interesting.

"Of course the enemy often cuts in on wires, too. This morning a Blue signal corps man was stationed at a relay point in the middle of a corn field. An hour later the Reds had overrun the position. A Red signal corps man immediately plugged in on the lines, seeking information. As soon as the Blues knew the Red was listening, they stopped using the lines. In retaliation the Red snipped five-foot lengths from each wire.

ALDERMEN SEE CALUMET RIVER SPOT FOR LOCK

Chicago aldermen who yesterday made a 52 mile inspection tour of the Chicago drainage system saw the exact place in the Calumet river where engineers have proposed to build a lock to prevent a reversed flow from fouling the Chicago water supply with raw sewage and industrial waste from Gary and other northern Indiana cities. The point is in the Calumet river, approximately 100 yards north of its intersection with the Little Calumet. Martin W. Oettershagen, city harbor engineer, explained that a reverse flow that occurs when there are heavy rainfalls or southwest winds could be prevented.

Sow Vaughan's Lawn Seed Now!

For a permanent lawn, sow Vaughan's Chicago Parks.

NOW is the best time in all the year to sow lawn seed. Shorter days and cooler weather favor the sturdy growth of young grass plants.

Vaughan's Chicago Parks Contains NO TIMOTHY. It is composed solely of Kentucky Blue Grass, Red Top, and White Clover in a blend which 55 years' experience has proved best for midwestern lawns. Price, ½ lb., 35c; 1 lb., 60c; 5 lbs., $2.85; 10 lbs., $5.50; 25 lbs., $13.25; 100 lbs., $49.00. Prepaid anywhere in U. S. A.

4 Great Peonies, $2. One each, Alsace Lorraine (creamy white) 75c; Longfellow (brilliant red), $1.00; Mons. Jules Elie (immense early pink), 90c; Reine Hortense (huge light pink), 75c. The four, value $3.40 for $2.00. By mail, 15c additional.

8 Iris Aristocrats, $2. One plant each Black Wings (midnight blue); Buechley Giant (lavender blue bicolor); Ethelwyn Dubuar (deep pink); Gudrun (huge white); Jean Cayeux (Havana brown); Junaluska (rosy copper and red); Naranja (orange yellow) and Red Dominion. All 8 ($3.05 value) for $2.00. By mail, 15c additional.

Planted Roses, $1. First quality 2 year everblooming rose plants growing in deep containers; ready to plant in your garden. Large selection. Above is cash and carry price at Western Springs. Packed for shipment by express, collect, $1.20 each.

Evergreens, $2.00. Arborvitaes, spreading and upright Junipers, Pines and Cedars at $2 and up.

Make your own selection of plants on Saturday, Sunday or week-day at our sales station at 47th street and Willow Springs Road, Western Springs, Illinois.

Mail Orders Promptly Filled
Phone CENtral 0535

Vaughan's Seed Store

Friend of the Yanks

[This department answers questions covering problems related to the social welfare of relatives of service men, both in the column and by mail, if stamped, addressed envelopes are sent with inquiries to Sally Joy Brown.]

Mrs. R. R. writes: "My son is now at a navy pre-flight school. Would you kindly let me know if the widowed mother of an aviation cadet receives an allowance from the government, or is the money which my son sends me paid entirely out of his salary?"

ANSWER: Aviation cadets are not eligible for a family allowance. Men who have relatives actually dependent upon them for support are seldom selected for such training. The money your son sends you is undoubtedly a part of his salary, since he is also ineligible for a dependent's quarters allowance.

Mrs. A. K. writes: "My former husband has been inducted into the army. At the time of our divorce, he was ordered by the court to pay me $10 a week for the support of our two children. The court order is still in effect, and I would like to know if he would be compelled to send me the same amount of support for them as I previously received."

ANSWER: If the facts are as stated, and if your husband has not remarried and has no other class "A" dependents, and if he is in one of the four lowest pay grades of the army, he can apply for an allowance which will meet the order of the court. He will contribute $22 from his salary, and the government's contribution will be sufficient to cover the court order. However, is he has other class "A" dependents, his contribution and that of the government will have to be divided among all such dependents.

Mrs. S. D. writes: "I have been told that under new rulings, it is now possible for us to send parcels of tobacco to American soldiers who are prisoners of war in Germany. Can you give me instructions as to the weight limitations, etc.?"

ANSWER: It is not possible to send packages to such prisoners unless you have been officially designated as next of kin by the prisoner and have the official labels issued by the office of the provost marshal general, war department, Washington, D. C. Such labels are issued without a request. There are two kinds of labels, one for individual gift parcels, and the other for tobacco parcels. In each instance, they are accompanied by instructions for their use.

Tobacco parcels may not be prepared by the sender but must be prepared by one of the tobacco companies named in the instructions received from the provost marshal general's office, since packages are mailed directly from the company. Only two such labels are issued to each next of kin. They may both be used at the same time, or any time during the period shown as valid on the respective labels.

SPECIAL FOR FRIDAY and SATURDAY

SENSATIONAL 3 Piece Outfit!
GORGEOUS BLACK-DYED PERSIAN LAMB PAW FUR COAT
Gleaming Silver Fox Hat and Pillow Muff
$138 for All Three!

A Parker Wonder Value!

Other Rare Parker Values You Should Investigate!

Mink Blended Muskrat	$138
Black-Dyed Persian Lamb	138
Black-Dyed Skunk Greatcoat	138
Silver Tipped Let-Out Raccoon	138
Black-Dyed Russian Pony	138
Natural Red Fox Greatcoat	138
Natural Silver Fox Greatcoat	138
Black-Dyed Persian Lamb Paw	138
Natural Grey Persian Lamb Paw	138
Natural Jersey Muskrat	138
Sable Blended Muskrat	138
Mink-Dyed Russian Marmot	138

And Many Others

USE OUR LAY-AWAY PLAN
Pay 10% now, 10% in September, 10% in October, then spread the balance over ten full months!

Parker Quality Furs
Entire 3rd Floor
220 S. STATE ST., near Adams

LEHMAN LOSING POWERS; HINT CLASH WITH HULL

Washington, D. C., Sept. 16 (AP).—Speculation over whether former Gov. Herbert H. Lehman of New York would long remain as director of the office of foreign relief and rehabilitation continued today with both Lehman's office and the state department declining comment on published reports of friction between them.

When Lehman was named director of the bureau last year it was widely assumed that he would wield an authority similar to Herbert Hoover's in the last war and would administer all American relief operations during and perhaps after war.

Recently, however, President Roosevelt authorized Secretary of State Cordell Hull to bring under state department control all civilian agencies of the government whose activities deal with foreign relations. When allied troops invaded Sicily it developed that relief was to be largely an army affair under the control of the allied military government.

Makes First Flight at 80 to See Soldier Grandson

Mrs. Frances Leonardi, 80 years old, of 2943 Mead avenue, left yesterday on her first plane trip to visit her grandson, Pvt. Francis Bernardi of Highwood, at his army camp at Memphis, Tenn.

CITY PLAN GROUP SEEKS POST-WAR HIGHWAYS PACT

The Chicago plan commission yesterday directed its chairman, George T. Horton, to appoint a subcommittee to meet with members of the staffs of the city, county, state, and regional road building bodies, for the purpose of expediting agreement on a pattern of routes and priority of needs for the proposed regional system of super-highways radiating from Chicago which the commission seeks to have built after the war.

The authorization followed a discussion of the various proposed routes, and suggested sites for parking terminals within the city adjacent to the thru express highways.

Taking part in the discussion were Philip Harrington, commissioner of subways and super-highways; Robert J. Dunham, president of the Chicago park district; Howard Olson of the Chicago regional planning commission; Harry Lochner, Charles Klopp, and William Mortimer of the Cook county highway department, and H. Evert Kincaid, executive director of the Chicago plan commission.

Radio Engineers to See Crystal Demonstration

Frank Brewster, Galvin Manufacturing company engineer, will demonstrate the quartz crystal, one of the amazing devices of radio in this war, before members of the Institute of Radio Engineers in the Y. M. C. A. auditorium, 19 South La Salle street, tonight. Air line radio equipment will be explained by Capt. L. H. Cameron of United Airlines.

Put a FRESH face on the DAY ..... with a bright crisp salad for your lunch

Florida salad, for instance ..... a gay pattern of orange and grapefruit wedges built on a curling bed of lettuce ..... and festooned with *buttery* cream cheese.

Pretty, yes .... but *plenty* lunch for even *hearty* appetites.

HENRICI'S
CHICAGO'S MOST FAMOUS RESTAURANT
on Randolph between Clark and Dearborn

THE STORE FOR MEN
MARSHALL FIELD & COMPANY

Washington and Wabash *Store Hours, 9:45 a.m. to 5:45 p.m.*

Teamwork wins battles

and teamwork produces good clothes—

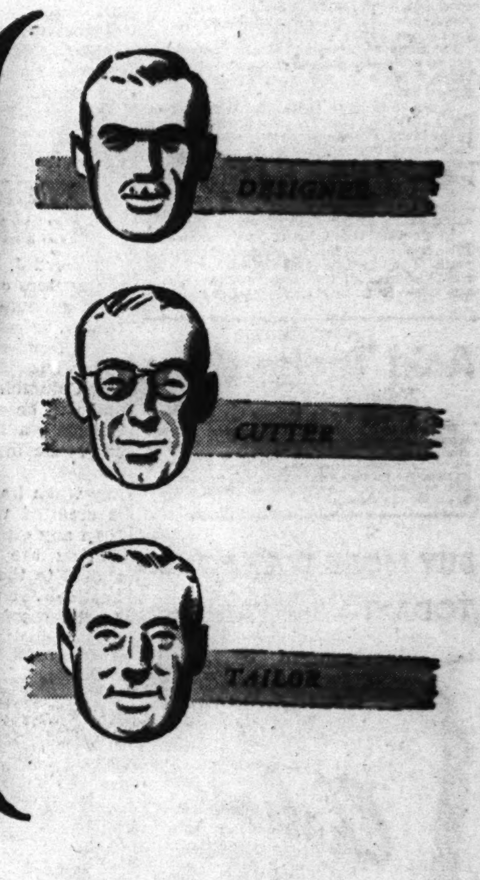

good clothes like

FIELD-FIFTY SUITS $50

These celebrated hand-tailored suits are made by men who have been working together as a team for many years—a team of topflight designers, cutters, needle workers and pressers. When close cooperation like this is combined with high skill in each tailoring operation the resulting product is certain to be outstanding.

The new fall Field-Fifties are here in choice unfinished and clear-cut worsteds, tweeds, cheviots and flannels. Excellence of fit is assured by our unusually wide range of models. Why not see yourself in a Field-Fifty today?

Third Floor

THE STORE FOR MEN—MARSHALL FIELD & COMPANY

Mysels 3 Year Guarantee With Every Fur Coat

Deposit holds selection

UNBELIEVABLE!
Matchless Fur Values to Amaze You
at only $99

Black Dyed Skunk............$99
Mink Blended Muskrat.......... 99
Norwegian Blue Dyed Fox...... 99
Black Dyed Persian Lamb...... 99
Genuine Silver Fox Greatcoat.. 99
Black Dyed Persian Lamb Paw.. 99

Mysels Furs
SINCE 1915
162 N. State St. 4th Floor

[ADVERTISMENT]

BACKACHE, LEG PAINS MAY BE DANGER SIGN
Of Tired Kidneys

If backache and leg pains are making you miserable, don't just complain and do nothing about them. Nature may be warning you that your kidneys need attention.

The kidneys are Nature's chief way of taking excess acids and poisonous waste out of the blood. They help most people pass about 3 pints a day.

If the 15 miles of kidney tubes and filters don't work well, poisonous waste matter stays in the blood. These poisons may start nagging backaches, rheumatic pains, leg pains, loss of pep and energy, getting up nights, swelling, puffiness under the eyes, headaches and dizziness. Frequent or scanty passages with smarting and burning sometimes shows there is something wrong with your kidneys or bladder.

Don't wait! Ask your druggist for Doan's Pills, used successfully by millions for over 40 years. They give happy relief and will help the 15 miles of kidney tubes flush out poisonous waste from the blood. Get Doan's Pills.

[ADVERTISMENT]

Acid Indigestion
Relieved in 5 minutes or double your money back

When excess stomach acid causes painful, suffocating gas, sour stomach and heartburn, doctors usually prescribe the fastest-acting medicines known for symptomatic relief—medicines like those in Bell-ans Tablets. No laxative. Bell-ans brings comfort in a jiffy or double your money back on return of bottle to us. 25c at all druggists.

BUY MORE WAR BONDS TODAY!—3rd War Loan

LEGISLATORS GO TO WORK ON NEW, 'SIMPLIFIED' TAX

Repeal of 5 Pct. Victory Tax Is Probable.

Washington, D. C., Sept. 16 (AP).—Repeal of the 5 per cent victory tax, with an increase of the normal income tax rate to bring in the 2 billion, 800 million dollars now collected annually by the victory levy, appeared likely today as the house ways and means committee set to work to simplify the tax-paying process.

Ways and Means Chairman Robert L. Doughton [D., N. C.] and Chairman Walter F. George [D., Ga.] of the senate finance committee both expressed hope the victory tax could be absorbed with the normal income tax for individuals in 1944.

Law Changes Required.

George suggested that this might be accomplished by raising the normal income rate from 6 to 10 per cent. Doughton announced his committee would open public hearings probably Sept. 27 or 29 on the 1944 general revenue law, which no doubt will embrace levies outdoing the present record taxes.

In a formal statement, Doughton said: "Our committee realizes the difficulty many taxpayers are encountering in filing income tax returns due to the complexity of the various forms.

"While some progress has been accomplished in connection with the income tax returns for 1943 to be filed March 15, 1944, the removal of many of the complexities will require amendments to the present tax law.

Simplification Is Sought.

"It is our purpose by changes in the law to be made in the new tax bill, now under consideration, to remove in the 1944 income tax returns as many of these complications as possible which make it so difficult for the taxpayer to understand and compute his tax.

"Our effort to simplify the income tax laws will be a continuing process. Following the next tax law, instead of a bill to raise additional revenue, I hope we can devote much of our time, during the remainder of this congress, to simplifying the internal revenue laws and plugging loopholes. Studies to accomplish this purpose are already under way by our committee, the treasury staff, and our staff."

DEVINE RESIGNS AFTER 10 YEARS AS PROSECUTOR

Richard J. Devine, one of the ace prosecutors on the state's attorney's staff, announced his resignation yesterday to enter private practice of law. Devine has been appointed counsel for the western division of the Columbia Broadcasting system and will be associated with Warren Canaday, a federal master in chancery. Devine was one of the appointees of State's Attorney Courtney when he took office in 1933. He is credited with trying more cases than any other assistant prosecutor. During the last year he was assigned to the court of former Chief Justice John A. Sbarbaro, where 1,228 cases were disposed of, a record number for a court year.

Chelsea PATTERN

Open Stock Dinnerware

An enchanting Old English wild rose design on Ivory background with delicate gold edging. Lovely enough for your best use, yet sturdy enough for everyday service.

53 Pc. Service for 8 $18.70
96 Pc. Service for 12 $36.50

OPEN DAILY AND SUNDAY, 10 A.M. TO 10 P.M.
CROYDON CHINA CO.
TWO STORES
COR. LINCOLN and TOUHY AVES. 6321 S. WESTERN AVE.

The Neighbors By George Clark

"My, my, Dorothy Ann! When you were running around in pigtails, it never entered my mind you'd grow up to be a marine!"

The Inquiring Camera Girl
BY FREIDA ZYLSTRA.

[The Tribune will pay $5 for each interesting question submitted by a reader and used by The Tribune. Today's question was submitted by Mrs. Cicele Newman, 826 South Wabash avenue.]

THE QUESTION.

Which of your contributions to help in the war gives you the most satisfaction?

WHERE ASKED.

The Civic Opera building, 20 North Wacker drive.

THE ANSWERS.

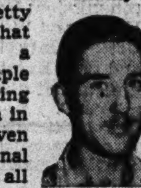

Henry Kobos, maintenance man, 6618 Lafayette avenue—Frankly I can say I'm pretty proud of the pin that means I've been a blood donor a couple of times. And being the air raid warden in our block has given me more personal satisfaction than all the bonds I've bought.

Mrs. Earl Wilde, housewife, 124 West Marquette road—I felt I was making a direct contribution to the war when I was working in a Red Cross unit in Iowa. I spent two evenings a week rolling bandages and wrapping them up for hospital packages. I knew that was time well spent.

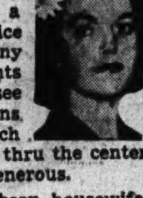

Dorothy Bresnen, secretary, 5639 North Artesian avenue — Besides buying as many bonds as I can, I spend many hours a week as a guide in the service men's center. Many out of town parents come in and ask to see the place their sons have written so much about. After a tour thru the center the public is more generous.

Mrs. George W. Gibson, housewife, 6651 Stewart avenue—My two sons are in the army. That's a contribution that many mothers have made, but I'm still proud of my share of it. I've been selling bonds, doing Red Cross work and working in the service men's clubs in hopes that my contribution won't have to be too great.

Helen Parker, office worker, 2133 Ridge avenue, Evanston—Other than being a hostess in the officers' club I'm afraid I haven't contributed much. But I am proud of the money I've saved in bonds. This is the first time I've ever saved and it took a war to make me do it.

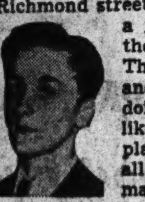

Louis Gut, messenger, 5349 South Richmond street—Right now I have a job in the office of the army air forces. That's an essential job and I feel better about doing work in a place like that than just any place. That's about all I can do while I'm marking time to be of age to join the army.

WIDOW OF HERO TO CHRISTEN NEW DESTROYER RALL

Mrs. Frances De Forest Rall, 2650 West 95th street, Evergreen park, will journey soon to the Pacific coast to launch a new destroyer which will be christened the U.S.S. Rall, honoring her husband, Lt. Richard Redner Rall, a navy medical officer, who was killed at Pearl Harbor Dec. 7, 1941.

Accompanying her will be their son, Byron, 7 years old, and Miss Thelma Werme, a Chicago friend, whom she selected to be her maid of honor at the launching. Lt. Rall's mother, Mrs. J. H. Rall, a former Chicagoan, who now lives at Monrovia, Cal., also will see the launching.

Lt. Rall, 31 years old, died in action aboard the flagship Pennsylvania on the day of the Japanese sneak raid. He was a graduate of Lindblom High school and took his medical degree at Loyola university. He enlisted in the navy in 1937 after he had practiced several years in the Englewood district.

SEEK KANKAKEE TERMINAL FOR HELICOPTER LINE

Kankakee, Ill., Sept. 16 [Special].—Representatives of the Greyhound corporation are in Kankakee seeking a site for a local terminal of a Chicago-to-St. Louis helicopter service which is planned to start immediately after the war.

Bruce McBroom, local agent for the Greyhound corporation, says a centrally located site, preferably in the business district, is being sought in each of the towns along the route. Because helicopters ascend and descend almost vertically, a landing field no larger than three residential lots is needed.

McBroom said the Greyhound company filed an application for the Chicago-St. Louis line with the civil aeronautics authority June 15. Attempts are being made to obtain landing sites at Paxton and Mattoon this week.

Old FITZGERALD
Kentucky's Best Bourbon

BOTTLED IN BOND
100 PROOF
Kentucky Straight Bourbon Whiskey
STITZEL-WELLER DISTILLERY, INC., SHIVELY, KENTUCKY

G.O.P. FIGHTS GAG ON DISCUSSING POST-WAR AIMS

Demands Right to Debate 'World Police.'

BY LAURENCE BURD.
[Chicago Tribune Press Service.]

Washington, D. C., Sept. 16.—Leading Republican members of the house today served notice they will fight attempts by the internationalists to rush thru the chamber next Monday the Fulbright resolution indorsing United States participation in a post-war international peace machinery.

At a meeting late today of the Republican house steering committee a number of congressmen declared they would oppose efforts by its supporters to limit debate and forbid amendments.

Minority Leader Joseph W. Martin Jr., [R., Mass.] said following the steering group's session that at least five or six house members were primed to block an immediate vote on the proposal, so that full debate could be held.

Push Mackinac Resolution.

Meanwhile, among many leading Republicans, a move was gathering strength for support of the G. O. P. Mackinac resolution as a statement of United States foreign policy in place of the Fulbright measure. But on the battle ground chosen by administration leaders for deciding the issue in the house there can be no amendments or substitutions offered.

The Fulbright resolution, introduced by Rep. J. W. Fulbright [D., Ark.], former Rhodes scholar and ex-college president, must be voted up or down without change after brief debate under the house rules. Capital circles noted, however, that under the more liberal senate rules a substitution will be possible in the senate on a majority vote when the issue reaches that chamber.

Discussion Possible Later.

If approved the question would return to the house for further debate when Republicans and conservative Democrats would have their chance to vote on the Mackinac resolution, or the question could be sent to conference for further consideration.

The Mackinac measure was adopted by the Republican post-war advisory council last week at a meeting in Mackinac Island, Mich. Compromising the views of nationalists and internationalists, it indorsed "responsible participation by the United States in post-war coöperative organization among sovereign nations to prevent military aggression and to attain permanent peace with organized justice in a free world."

Vote to Suspend Rules.

Members characterized as high handed the method adopted by the Democratic majority of the house foreign affairs committee yesterday in its efforts to rush the measure thru the chamber. It was charged the committee majority was seeking to gag full discussion of the measure on the floor.

The committee, over the opposition of Republican members, yesterday voted to bring the Fulbright proposal to the house floor Monday under a suspension of the rules. Under this procedure, debate would be limited to a short period and no amendments to the resolution would be permitted. A two-thirds majority is required, however, to pass the measures in this fashion.

Rep. Stephen A. Day [R., Ill.] said he was informed by members of the foreign affairs committee when it approved the Fulbright proposal in June that it would be brought to the house floor in the regular way, allowing full discussion and a chance for amendments.

Urges Full Discussion.

"All Republicans should oppose this resolution and resist the gag rule the internationalists are seeking to impose on discussion of it," Day declared. "There certainly should be full discussion on a measure of this importance, involving, as it does, this country's whole post-war relationship with the rest of the world.

"The Fulbright measure itself is unsound. It indorses post-war machinery with power to enforce decisions by the 'machinery.' This means a world police force and world police means a world state. That means the end of United States sovereignty."

Meanwhile, Republican members of the senate today heard a report from senators who attended the Mackinac Island conference on the post-war policy statement adopted there. Senators attending today's meeting adopted a resolution expressing appreciation for and satisfaction with the statement, according to Sen. Robert A. Taft [R., O.].

NEED OF POST-WAR BASES BY ALLIES IS FORECAST BY ICKES

New York, Sept. 16 (AP).—Secretary of the Interior Harold Ickes, reiterating that the United States had no territorial ambitions, said tonight the allied nations in the post-war period "may require certain strategic areas for airplanes and ships" to police nations which might attempt another conflict.

In an address at ceremonies at Carnegie hall commemorating the 133d anniversary of the Mexican declaration of independence, Ickes said:

"I need not tell you that the United States has no territorial ambitions. It may be that when the united nations have put an end to the cruel and wanton blood letting . . . the united nations, pursuant to their announced policy of keeping the peace after they shall have established it, may require certain strategic areas for airplanes and ships."

WILLOW SPRINGS COURT FINES 17 IN BOOKIE RAIDS

Four bookie operators were fined $25 each and 13 employes were fined $5 each on gambling charges yesterday by Justice of the Peace Henry J. Pendl of Willow Springs. The operators seized in raids by county highway police were Tony Andolina, George Morrison, Frank Marino, and John Dvorek.

In the South State Street court of Judge Oscar S. Caplan, Arthur Young, 45 years old, Negro, was fined $50 on a charge of operating a dice game in a garage at the rear of 315 East 61st street. Charges against 78 patrons and employes were dismissed.

Buy More Bonds
Distinctive FALL HATS
ADAM... $3.45 to $7.50
LONG... $4.00 to $10
ADAM AMERICA'S Famous HATTER
51 W. Madison St.
6341 S. Halsted St.

Chicago Man to Draft Madison Pension Plan

Madison, Wis., Sept. 16 [Special].—Arthur S. Hansen, Chicago actuary, today was selected by city officials to draft details for proposed municipal pension system for Madison city employes not now working under a pension plan.

Solomon's for the best Liquor Buys

SPECIAL
FOR WEEK OF
Sept. 17 to Sept. 22
We Deliver—Phone
DELaware 5111

4 YEAR OLD RYE WHISKEY. National Distillers brand. 86 proof. Full quart...... $3.25
50 GRAND BLENDED bourbon whiskey. Gal.... $15.59
MARTINI and ROSSI. Imported Italian Vermouth from Torino, Italy. The genuine Italian vermouth, Large bottle....... $2.49
OLYMPIC STRAIGHT CALIFORNIA 4 year old Brandy. Fifth........... $2.69
ROMA CALIFORNIA DRY WINE. 5th............ 65c
ROMA SHERRY, MUSCATEL or PORT. Fifth....... 85c
MERITO. 25 year old Imp. Portuguese Brandy. Fifth.. $3.98

LORD ALBERT or REGENT IMPORTED DISTILLED DRY GIN. 85 proof. Fifth.............. $2.69
Case, $31.75

ROMA. Excellent California Chianti. Quart........... 89c
MERITO or DOW'S excellent imported Portugal Port. Fifth............ $1.75
Case, $19.95
HARTLEY BRANDY, exquisite flavor and bouquet. 4 yr. old. Fifth........... $2.98
20 YR. OLD IMPORTED PORTGUESE BRANDY. 5th $3.89
CUBAN BACARDI RUM, Light or gold. 5th......... $3.98

Wines from the WORLD'S LARGEST vineyards. I. V. C. Sweet Wines. 5th..... $1.09
Dry Wines. 5th..... 97c
Pale dry sherry. 5th $1.19

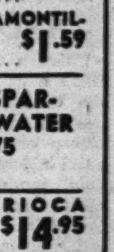

AMERICAN Light Muscat Grape Wine. Full Qt...... 85c
Case, $9.75
DUBONNET Aperitif Wine. Quart............. $1.49
SOLERA CREAM or AMONTILLADO Imported Spanish Sherry. Fifth............ $1.59

WHITE ROCK SPARKLING MINERAL WATER
Case of 12 Bottles. $2.75

RON RICO or CARIOCA IMPORTED RUM. Gold Label. Gallon..... $14.95
LANGO California Dry Vermouth. Fifth........... 89c
IMPORTED P. R. RUM. Fifth................. $2.79
MISSION BELL DRY WINES. Sauterne, Burgundy, Claret, Zinfandel or Rhine. Gallon. $2.79
Right Reserved to Limit Quantities
CASH AND CARRY

SOLOMON DRUGS, Inc.
SINCE 1912
LIQUOR DEPT.
1123 N. STATE ST.

[ADVERTISMENT]

Helps Shorten Working Hours
For Tired, Burning, Swollen Feet

If you are on your feet all day—walking the floor or standing in front of a machine—just sprinkle Allen's Foot-Ease on your feet and into your shoes every morning. This soothing powder really brings quick relief from the discomfort of tired, burning feet. When feet tend to swell and shoes feel pinched from all day standing, try Allen's Foot-Ease to relieve this congestion. Also acts to absorb excessive perspiration and prevent offensive foot odors. If you want real foot comfort, be sure to ask for Allen's Foot-Ease—the easy, simple way to all-day standing and walking comfort. Get it today at all druggists.

RESORTS AND TRAVEL.

FLORIDA.

Discover FLORIDAN COUNTRY CLUB AT HOWEY-in-the-HILLS, FLORIDA
In the land of cool, breeze-swept hills and lakes
8 DAYS ALL-EXPENSE $106.50 from CHICAGO
THIS RATE INCLUDES round trip R.R. fare (reserved seat and meals on streamliners) transfers to Club, room and meals at Club, swimming, private sandy beach, golf, riding, yacht cruise, boating, fishing, etc. A 5000-acre resort estate with congenial guests and delightful entertainment. For reservations and booklet see your Travel Agent or write to
HAPPINESS TOURS, Inc.
39 S. State St., Chicago CENtral 3035

MISSOURI.

HEALTH FURLOUGH
ROOM & MEALS $6 A DAY
THE ELMS
DEL. 5800
EXCELSIOR SPRINGS

SHOP AT SEARS AND SAVE

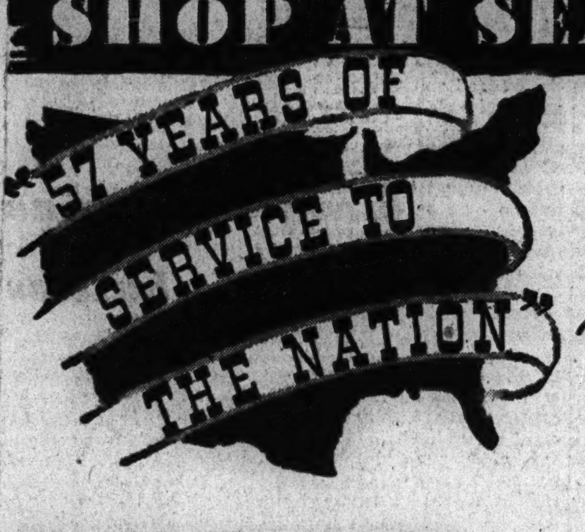

COLORFUL SNOW SUITS.. 10.29
Snow suits that combine smartness and wearability will please the grade school set. Warmly-lined with snug cuffs and comfortably fitting pants and jacket. Sizes 3 to 6½.

JUNE O'DAY CARDIGANS.. 2.59
Sweetly styled for the younger miss to wear when she works or plays. Soft, and wonderfully warm.

GIRLS' COAT SETS.. 15.98
Coat sets to help her feel dressed in the latest style. Well-made, with cute detailing. Sizes 3 to 6½.

TODDLERS' COAT SETS.. 15.29
Perfect for tiny tots just learning to "hold their own". Strong enough for long wear and soft enough for baby's comfort.

Sturdily built
UTILITY CABINET...
Colorfully designed utility cabinet with seven drawers to hold all of your odds and ends... hose, gloves, hankies, shoes. Nice to put between twin beds... or to use as another piece of furniture to your bedroom. 3.98

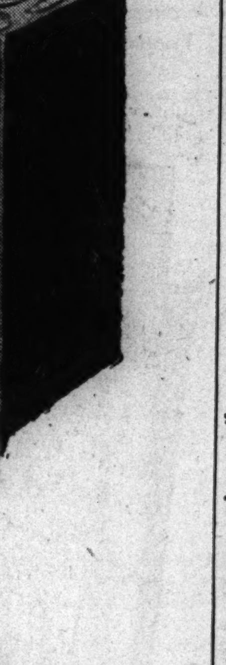

ECONOMICAL CELLU-ETTES..
For sure security—and lasting comfort, get a box of Sears own Cellu-ettes. 50 for only 77c

100% pure wool
KNITTING WORSTED...
Start your Christmas knitting now! The boys will appreciate a warm sweater or scarf made of this worsted... soft and easy to work with. 84c

Neighborhood Stores Open Thursday & Saturday 'til 9:30 P. M. State Street Store 'til 5:45 P. M.

To the prices quoted, approximately 2% will be added to cover Illinois Retailers' Occupational Tax expense.

Sears, Roebuck and Company
STATE AND VAN BUREN 1900 LAWRENCE AVE. 900 S. HOMAN AVE.
CICERO AVE. AND MILWAUKEE 1324 E. 79th ST.
6153 S. WESTERN AVE. 63rd and HALSTED STS.

"Sorry—I'VE DONE ALL I CAN"

Don't tell that to the Invasion Troops!

AMERICA is proud of the way you have responded to her call for help. In the First and Second War Loan Drives you opened your hearts—and your purses—and invested generously.

But this is no time to say, "Sorry, I've done all I can."

Not when our troops are smashing ahead on every front.

Not when the cry from every front is for *more* tanks . . . *more* guns . . . *more* planes to strike the knockout blow.

Not in your country's most critical hour.

Today, everyone who possibly can, must invest in *at least* one extra $100 War Bond. *More* if you possibly can. That's in addition to your regular War Bond subscriptions. Some of you must invest *thousands* in order to reach our national quota.

A big job? Yes! But INVASION is a big job, too! And that's what the 3rd War Loan is for—INVASION!

And it's for your loved ones, too . . . for the sons and brothers, sweethearts and husbands who are doing the fighting.

Can you look into your heart and say to *them*, "I've done all I can"?

Can you tell *that* to the Invasion Troops?

Of course you can't! No true American could! So NOW . . . when America needs your help as it never has in all history . . . make up your mind to do MORE in September. Invest in the safest way in the world! Invest out of current income, out of idle or accumulated funds. Back the invasion with at least one *extra* $100 War Bond this month.

Hold up your head and say, "I've done MORE!" Just as our boys are doing more all over the world today.

Safest Investments in the World

• United States War Savings Bonds Series "E"; gives you back $4 for every $3 when the bond matures. Interest: 2.9% a year, compounded semiannually, if held to maturity. Denominations: $25, $50, $100, $500, $1,000. Redemption: Anytime 60 days after issue date. Price: 75% of maturity value.

2½% Treasury Bonds of 1964-1969; readily marketable, acceptable as bank collateral. Redeemable at par and accrued interest for the purpose of satisfying Federal estate taxes. Dated September 15, 1943; due December 15, 1969. Denominations: $500, $1,000, $5,000, $10,000, $100,000 and $1,000,000. Price: par and accrued interest.

Other securities: Series "C" Savings Notes; ⅞% Certificates of Indebtedness; 2% Treasury Bonds of 1951-1953; United States Savings Bonds Series "F"; United States Savings Bonds Series "G".

3RD WAR LOAN

15 BILLION DOLLARS
(NON-BANKING QUOTA)

★ ★ ★

BACK THE ATTACK—WITH WAR BONDS

United THE Mainline AIRWAY Air Lines

LABOR HOARDING CHARGED IN QUIZ ON DADS' DRAFT

War Plants Found 'Full' of Idle, Single Men.

[Continued from first page.]

fairs committee examined figures presented by Maj. Gen. Lewis B. Hershey, head of selective service, it was revealed that with fathers about to be drafted, 1,183,000 men are deferred from military service because of work in war plants.

Sen. Wheeler charged that many of the men so deferred are single and young.

Close Scrutiny Asked.

"There is a growing sentiment against drafting fathers," he said. "Close scrutiny should be made of all these deferments. The public favors taking the single men out of industry before fathers are drafted."

He said that "for the good of the army and navy themselves," because they make war production contracts, the man power of the war factories should be examined carefully. He asserted that employers with cost plus contracts, who make more money as the cost of production goes up, are interested in keeping as many employes as possible, to send production costs up. Many of those employes are not needed, he asserted.

Gen. Hershey shifted the blame for the muddle over occupational deferments to the war man power commission. He presented figures, complete to Sept. 1, which are designed to show that army and navy quotas can't be filled in the next three months without taking 446,000 fathers from the pool of 5,586,000 now deferred because of children.

Suggest Using Men Over 38.

Members of the committee went over deferments with Hershey, category by category, suggesting changes that might be made. One suggestion was that army guards at bridges, power plants, and public buildings could be drawn from unmarried men over 38 years old.

Hershey said that for the last nine months selective service, which today observes its third anniversary, has sent an average of 2,000 men an hour for 10 hours a day to induction centers.

Total army and navy calls for the last four months of the year are 1,221,000 men, he said, with only 775,000 potentially available for induction without taking fathers. This leaves a gap of 446,000 men which selective service will fill with fathers. About a million fathers would have to be called to get this many accepted, Hershey said.

Navy Needs 532,362.

Adm. Randall Jacobs, chief of naval personnel, appeared at the committee hearing today and said that the navy must have 532,362 men in the last four months of the year if ships and aircraft about to be completed are to be manned by trained personnel.

Strength of the navy on Aug. 1 was 2,393,078 men, officers, and women, he said, and added that by the end of the year this figure is planned to be raised to 3,009,581.

Paul V. McNutt, chairman of the war man power commission, when asked by Sen. Alben W. Barkley [D., Ky.] majority leader, if the WMC could fill draft calls without drafting fathers, replied, "It cannot!"

Today's testimony nearly completed the administration's case against the Wheeler proposal. Remaining is the appearance before the committee Monday of Gen. George C. Marshall, army chief of staff, and the delivery of the President's message to congress tomorrow.

PICTURE OF GIRL IN PLAID DRESS AIDS GANG HUNT

If Albany Park police find a comely young woman who owns a distinctive plaid cotton dress, they said last night, they may be able to round up a gang of tire thieves who have been plundering garages in their district since rationing began.

Her snapshot was found by Walter Roud, 3755 Kimball avenue, whose garage was entered by thieves who stole a tire and wheel from his car. Since no other person had access to the garage, Roud, an OCD auxiliary policeman, said he presumed one of the thieves dropped the picture.

Roud said he planned to ask the federal bureau of investigation to help track down the thieves by attempting to identify the manufacturer of the plaid dress and tracing it to the buyer.

WOMAN ROBBED OF $75.

Miss Charlotte Waldman of 640 Cornelia avenue, owner of a dress shop, was held up last night in the hallway of her apartment building by a robber who threatened her with a revolver and took her purse containing $75, she told police.

SAVE ON CIGARETTES
ALL STANDARD BRANDS
LUCKIES
CAMELS
CHESTERFIELDS
RALEIGHS
OLD GOLD
PALL MALL
PHILIP MORRIS
$1.29 Carton Ten Packs (200 Cigarettes)
Marvel, Twenty Grand Carton $1.02
MINIMUM 3 CARTONS
Include for Postage and Service within 150 miles—11c for 3 cartons—add 1c for each additional carton.
ALL ORDERS SHIPPED ON DAY OF RECEIPT OF CHECK OR MONEY ORDER.
Thousands of Satisfied Customers
All Orders Insured
LARGEST CIGARETTE MAIL ORDER COMPANY IN THE MIDDLE WEST
(Order today. prices subject to change.)
Edward Sales Co.
Dept. TR Hammond, Ind.

Figures on Man Power Situation

(Story starts on page 1.)

Graphs show the situation on American man power pool and draft requirements as revealed at yesterday's Washington, D. C., hearing on the Wheeler bill to postpone the drafting of fathers.

TOTAL DRAFT REGISTRANTS (18 THRU 37) 22,212,000

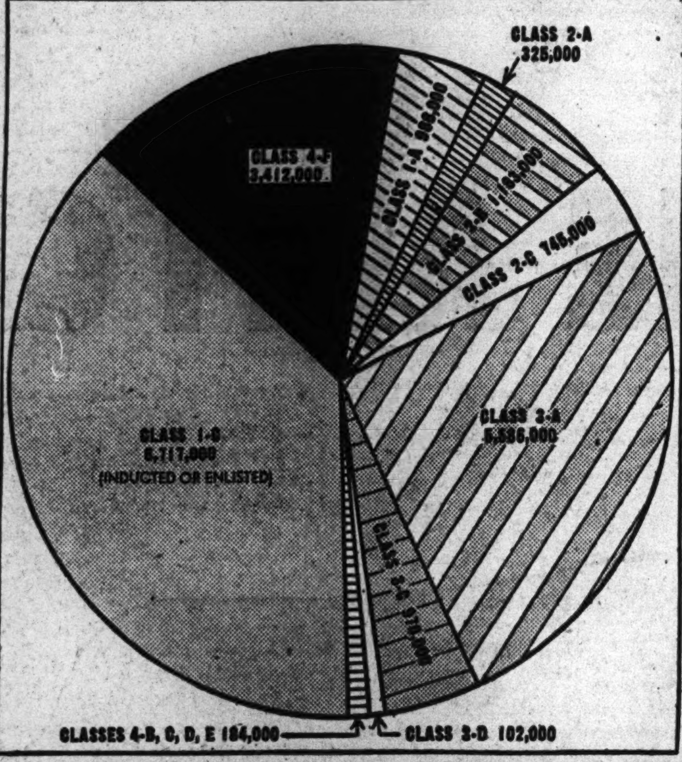

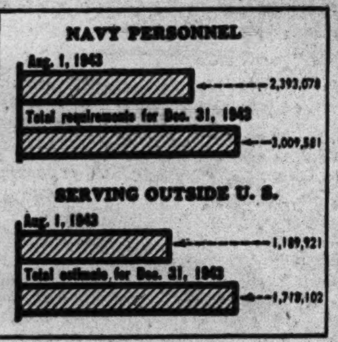

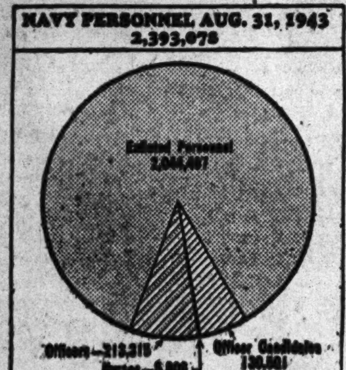

TABLE SHOWS NAVY'S PRESENT STRENGTH AND REQUIREMENTS

[Chicago Tribune Press Service.]

Washington, D. C., Sept. 16.—Following are the figures on navy personnel and on man power pool and draft requirements, as of Sept. 1, made public at today's hearing on the Wheeler bill to postpone the draft of pre-Pearl Harbor fathers:

Navy personnel on Aug. 1	2,393,078
Navy officers on Aug. 1	213,315
Navy nurses on Aug. 1	5,806
Officer candidates [navy] on Aug. 1	130,501
Navy enlisted personnel on Aug. 1	2,044,497
Total navy personnel requirements for Dec. 31, 1943	3,009,581
Total navy officers and enlisted men, Aug. 1	2,353,209
Total navy officers and enlisted females, Aug. 1 [including nurses]	39,869
Navy officers and enlisted men required by Dec. 31	2,935,284
Navy officers and enlisted personnel [female] required by Dec. 31	74,297
Navy personnel serving outside United States [ships or otherwise] on Aug. 1	1,189,921
Estimated navy personnel to be serving outside United States [ships and otherwise] on Dec. 31	1,718,102
Number of fathers in navy Aug. 1	161,616
Estimated navy draft requirements for rest of 1943	532,362
Total estimated army and navy draft requirements for rest of year	1,221,000
Expected men now available for calls who will be accepted [494,000 out of 988,000] plus men who will become 18 years old or who will be reclassified by the end of the year [281,000]	775,000
Probable shortage in filling calls for rest of year [to be made up by drafting fathers]	446,000
Total draft registrants, 18 thru 37	22,212,000
Men already inducted or enlisted [class 1-C]	8,717,000
Men rejected for physical, mental, or moral reasons [class 4-F]	3,412,000
Men in process of classification, induction, or examination [class 1-A]	988,000
Men deferred because of essential work other than war production [class 2-A, 116,000 of whom are employed by the federal government]	325,000
Men deferred because of work in war industry [class 2-B]	1,183,000
Single men deferred as farmers [class 2-C]	745,000
Nonagricultural fathers deferred [class 3-A]	5,586,000
Married men deferred as farmers [class 3-C]	970,000
Men deferred because of hardship if inducted [class 3-D]	102,000
Men deferred because of membership in government legislative, judicial, or executive posts, because of being enemy aliens, because of being ministers or conscientious objectors [class 4-B, C, D, and E]	184,000

Harold M. Mann Named Minnesota WRA Chief

Harold M. Mann of 54 West Burton place, yesterday was appointed chief of the Minnesota state office of the war relocation authority with headquarters in Minneapolis.

NAVY REPORTS ONE CHICAGO SAILOR WOUNDED

Washington, D. C., Sept. 16 (AP).—The navy announced today 21 casualties, including 3 dead, 10 wounded, and 8 missing.

Frank G. Fance.

Today's list brings to 29,426 the total of navy, marine corps, and coast guard casualties reported since Dec. 7, 1941. The grand total includes 10,176 dead, 5,198 wounded, 9,900 missing, and 4,152 prisoners of war. The list today included the following from the Chicagoland area:

CHICAGO.
Wounded.

Kooistra, Richard Ernest Jr.—Parents, Mr. and Mrs. Richard E. Kooistra, 331 West 105th street.

DOWNSTATE.
Dead.

Fance, Frank George—Mother Mrs. Philomena Fance, 1017 Bell avenue, Joliet.

Wounded.

Holmes, Ralph Clayton—Parents, Mr. and Mrs. Albert Allen Holmes, Bowen.

IOWA.
Dead.

Kinney, Kenneth Harold—[Reported prisoner of war July 30.]—Mother, Mrs. Montie Kinney, Bondurant.

WISCONSIN.
Missing.

Gieryn, Eugene Stanley—Parents, Mr. and Mrs. Boleslaw Gieryn, Milwaukee.

1942 REPORT GETS O. K. ON STANLEY M'CORMICK CARE

Judge John F. O'Connell yesterday approved in Probate court the annual report of the conservators of the estate of Stanley McCormick, who has been incompetent for years, showing that income amounted to $1,905,180 and disbursements totaled $1,575,706 for the period from Feb. 26, 1942, to Dec. 31, 1942. Cost of maintaining McCormick's home near Santa Barbara, Cal., was $148,559, and medical care cost $109,441. General administrative expense, which included payment of $646,953 in income tax, was $1,023,757. The conservators are the Continental Illinois National Bank and Trust company, Mrs. McCormick, and Fowler McCormick.

Sues Mrs. J. P. Cudahy for $31,425 in Damages

Los Angeles, Cal., Sept. 16 (AP).—Mrs. John P. Cudahy, member of a prominent Chicago packing family, was sued today for $31,425 damages by screen actress Katherine Marlowe. Miss Marlowe alleged in her suit she had been attacked by a dog while she was a guest at the Cudahy home here on July 19, and that she bears permanent scars as a result.

To keep hands smooth and soft...to protect them against hose and fabric-catching roughness, it's Sofskin for you, m'lady! A mere dab of this delightful non-sticky, non-greasy cream really works wonders instantly. Snagproofs and softens toiling hands at the same time.
SOFSKIN CREME
60c and $1.00
ON SALE AT ALL
Liggett's
THE REXALL DRUG STORES

CRITICS AWAIT SPECIAL REPORT OF F.D.R. TODAY

President Will Review Conduct of War.

BY ARTHUR SEARS HENNING

[Chicago Tribune Press Service.]

Washington, D. C., Sept. 16.—Amid swelling criticism of the bungling of the war on the home front, which is costing thousands of lives on the battle fronts, congress awaits the special message tomorrow in which President Roosevelt is to review the conduct of the war.

The President having indicated he would have no legislative recommendations to submit in the message, the inference drawn on Capitol hill is that the purpose is to forestall the deluge of criticism about to be loosed in congress. Mr. Roosevelt generally endeavors to beat his opponents to the draw.

There will be unusual interest in what explanation the President will give, if any, for the six week delay after the fall of Mussolini in launching the invasion of Italy. At the moment the Fascist power cracked, the Germans were comparatively weak in Italy and could have been easily overcome.

Charge Equipment Shortage.

In the ensuing six weeks, Hitler was able to pour fresh divisions into Italy and concentrate them at the probable invasion points. When the American 5th army eventually landed at Salerno it encountered German forces superior in numbers and equipment and came close to being annihilated. The Americans suffered casualties on a colossal scale.

One version of the reason for the delay in the invasion and for the weakness of the American expedition eventually landed is that there was a shortage of army transports, landing barges, and aircraft, a shortage due in large part to the bungled planning on the home front which has resulted in a great overproduction of tanks, artillery, ammunition, small arms, automotive equipment, and numerous other items of equipment and an underproduction of ships and airplanes.

More Plants Released.

As a result of the overproduction the brakes have been applied recently, many war plants being abandoned and production in others slowed down. The latest order came today when the army relinquished two small arms ammunition plants—one at Eau Claire, Wis., to the United States Rubber company and the other at Cumberland, Md., to the Kelly Springfield company for manufacture of rubber tires. The reason given by the war department was "increased efficiency in the manufacture of small arms ammunition."

In the message, the President is expected to seek to justify the drafting of fathers Oct. 1 to which there has been increasing opposition in both houses and in both parties. Whether, however, he will recommend national service legislation to draft citizens for war production and other civilian war service is in doubt tonight.

Byrnes Urges Labor Draft.

James F. Byrnes, director of war mobilization, has urged the President to ask congress for a labor draft law, regarding it the only solution of the man power shortage which is hampering production of aircraft on the Pacific coast and other places. On the other hand, Bernard Baruch, special adviser to WMC, is opposed to a labor draft before the new plans for control of man power and production shall have been given a fair trial.

Mr. Baruch is the author of the report made to Mr. Byrnes last week on the man power crisis in which it was admitted the government was building up an oversupply of war equipment. This report has been suppressed, presumably because the revelation of the bungling on the home front would be damaging to the administration and because of criticism of Man Power Director Paul V. McNutt, which the report is said to contain.

Sen. Arthur H. Vandenberg [R., Mich.], in a senate speech, demanded the Baruch report be made public. He said "behind the decision whether fathers shall be drafted lies the much larger problem of whether the total man power situation is being adequately handled, whether or not the method of handling it may or may not be the reason fathers are to be drafted." He added the country has confidence in Mr. Baruch and "anything which would contribute confidence at the present moment would be a great novelty."

[ADVERTISMENT]
Don't Gamble Guard Against Trouble from Minor Injuries—
Cuts, Scratches, Burns
Be wise. Guard against infections which may "lay you up." Cleanse wound instantly. Then apply effective, inhibitory antiseptic OIL-O-SOL. Used for over 40 years in thousands of factories, garages, industrial first aid stations, fire departments and homes. Pleasant to use. Combats infection; quickly helps relieve pain. Only 50c at your druggist's. Must satisfy you or your money back. Get Mosso's OIL-O-SOL today.

New Tug for Army

Launching of the army tug.

The first ocean-going tug built in the Chicago area for the army transportation corps was launched yesterday at Calumet Shipyard & Dry Dock company's dock at 9367 Harbor avenue. The tug is 123 feet long and is all steel. It is powered by a single screw diesel propelled engine. Similar tugs are used to pull barges in theaters of war or across the ocean. They are also used by the transportation corps for inland waterways and in harbors.

HARVESTER PAY HEARINGS HALT UNTIL SEPT. 29

A regional war labor board hearing on a union's petition for wage increases for 21,000 International Harvester company employes was adjourned yesterday to Sept. 29. Briefs are to be prepared on the board's jurisdiction to rule on the petitioners' proposal that the increases, if allowed, be placed in escrow by the company until after the war. The United Farm Equipment and Metal Workers of America [CIO] is asking that wages be adjusted to rises in living costs, and that the differential in pay be held for disbursement after the danger of inflation has passed. The company has contended at the hearing that started Monday in the War Agencies building, 226 West Jackson boulevard, that the RWLB panel cannot rule on such an "unusual" plan.

Hits Draft Board Action Against Army Rejectee

Removal proceedings against William Jett, Negro, 41 years old, accused of failure to notify his Tulsa [Okla.] draft board of moving to Chicago, were continued yesterday until Oct. 20 by Federal Judge William H. Holly. The court termed the charge persecution and instructed the United States attorney's office to seek dismissal of the charge, as Jett has been rejected by the army because of his age.

31 FROM JAMAICA WORK ON FARMS NEAR THORNTON

Meat and potatoes are all right for some, but the 31 young natives of Jamaica, West Indies, who have been imported to work on truck farms near Thornton, yesterday expressed a preference for more bananas and grapes and an extra helping of bread and jam. They also complained about the cool weather.

The 31 are housed at the old civilian conservation corps camp near Thornton and are available to farmers in that area at a rate of 60 cents an hour. They were brought to the camp about two weeks ago. One of them said that about 9,500 Jamaicans had been brought to the United States to relieve the farm labor shortage.

The men are charged $1.40 a day for their meals and quarters at the camp. Each employer also is instructed to deduct $1 a day from each man's pay and send it to the worker's family in Jamaica. Farmers said that the Jamaicans understood little English but were proving good workers.

PILOT AND BABY FOUND DEAD IN BURNING PLANE

Norton, Va., Sept. 16 (AP).—A light passenger plane crashed and burned on a fog topped mountain near the Pardee coal colliery today killing the pilot and a six week old baby whose father is a marine flyer in Sicily.

Ralph Barry, Saginaw, Mich., pilot, and the child, Thomas E. Welsh III., were dead in the burning wreckage when rescuers reached them. The baby's mother, Mrs. Thomas E. Welsh Jr., was thrown clear when the plane struck. Her injuries were reported as slight.

The aircraft was en route to Saginaw from Anderson, S. C., where Mrs. Welsh had gone to attend the funeral of her mother-in-law, Mrs. Thomas E. Welsh Sr.

Chicago's Finest Food
CORNER HOUSE
RESTAURANT
AIR CONDITIONED
100 E. OHIO ST. at RUSH

I pay MORE for your Leica or Contax
We need those cameras badly . . . that's why we can afford to pay MORE. Bring 'em in at once for immediate CASH. Or Mail it in . . . your check goes out immediately . . . if not satisfied we return your camera prepaid. Store Hours: 8:30 to 5:30 Daily; 8:30 to 2 p.m. Saturday.
ACT NOW!
Bass Camera Co
STATE 7410

STILL 8 YEARS OLD
When you think of fine Scotch, think of WHITE HORSE FIRST
Blended Scotch Whisky. 86.8 Proof. Browne Vintners Co., Inc., New York

Do you know ...WHY YOUR DOG EATS GREEN GRASS?

It's because instinct tells him he needs something he is not getting in his food: That something is Vitamin "A". The element he gets from green grass is *carotene* and carotene is transformed into Vitamin "A" activity when taken into the dog's system.

IDEAL RETAINS "A" VITAMINS INDEFINITELY

Putting Vitamin "A" into a food and having it stay there are two very different things. Chemical analyses prove that Vitamin "A" is fugitive, fleeting—that in time it escapes—disappears—evaporates—from even the tightest container.

To experienced Dog Food Nutritionists the absolute need for potent "A" Vitamins in the canine diet is an accepted fact. As a result of years of research, Wilson & Co. offers in Ideal a dog food which retains these otherwise fugitive potent "A" Vitamins indefinitely.

YOUR DOG IS COLOR BLIND
He sees shades of gray only. Ideal Dog Food looks about the same to him, in color, as red meat.

GET YOUR DOG STARTED WITH THE "BOLUS" METHOD
Form moist Ideal into a bolus or large pill. Call your dog as for a special treat. Put the bolus in his mouth and then gently stroke his throat, to induce swallowing. Once swallowed, Ideal will be enjoyed by his stomach. Do this several times and put a few boluses on top of Ideal in his dish and he will soon get used to eating it freely from the dish. *Ask your dealer today for the interesting new Wilson & Co. booklet on dog feeding.*

IDEAL is not a wartime substitute
This food is the result of years of dog food manufacturing experience and of a specific laboratory search for the best food Dog Nutritionists could produce. War or no war, it was bound to come.
Some dogs like Ideal moist, some soupy, some dry. Find your dog's preference. Any way you feed it, it's a complete food—even better than fresh meat alone. See your dealer.

HAROLD TEEN

Reg. U. S. Pat. Off.: Copyright, 1943, by The Chicago Tribune.

The bullet hole in Betty Grable's picture

IT was one of those things you wouldn't think would happen to a picture of Betty Grable.

But it did happen. Somewhere in the South Pacific.

We heard about it when Miss Grable, with tear-filled eyes, showed one of our Hollywood reporters a letter she'd received from a soldier's buddy. A letter enclosing that worn and torn, bullet-punctured picture of Betty.

> **"Dear Miss Grable," the letter said, "we were moving up in an armored job—we came up where a few kids had been holding off some Japs—just as we arrived, we saw a soldier double up—heard him say, 'Goodbye, darling . . .' We got every one of the fifteen Japs, and then we hustled to move this kid, but it was too late . . . we pried open his hand, and it held this picture of you—the bullet had gone through it . . ."**

Maybe that picture had been torn out of our magazine. We don't know.

But we do know that a *lot* of people see MODERN SCREEN every month, overseas and at home.

This month, *millions* of people will look for the exclusive life story we run in each issue . . . and they'll read about the incident of the bullet-pierced picture in our new life story of Betty Grable.

They'll read intimate, private-life items about Betty—anecdotes never before released for publication. They'll see pictures of Betty in many of her great roles—as "Sweet Rosie O'Grady"—as "Pin-up Girl"—and as *herself* . . .

—the girl who is now Mrs. Harry James . . . the girl who works tirelessly, as do other great film stars, for "her boys" at Army camps and canteens and benefits . . . the girl with the "pearl-and-gold" freshness who can talk to anybody and make them love her—yes, and the girl who cried when she got the letter and the picture we've shown you on this page.

We're sure you'll like our October issue of MODERN SCREEN. Please share *your* copy—lend it to your friends if their newsstands run short. Although we're printing 1,300,000 copies, these just have to be enough, in these times, to go around.

OCTOBER ISSUE OUT NOW

THE LARGEST-SELLING SCREEN MAGAZINE IN THE WORLD

THIS MONTH IN MODERN SCREEN

BETTY GRABLE'S LOVE STORY . . .
as told by Betty herself!

Also—

CLARK GABLE IN ENGLAND
The scoop story that got through the censor from MODERN SCREEN'S *correspondent in England.*

WHEN BILL BENDIX KAYOED ALAN LADD
The sock that began a beautiful friendship.

SHIRLEY TEMPLE TAKES HER SINATRA WITHOUT A SWOON
It's a very grown-up Shirley talking (age 15). You'll see her soon in David Selznick's production, "Since You Went Away."

ZOOM! UP COMES A STAR
It's Don O'Connor . . . the raucous kid you loved in "Mr. Big" : : : chuckling up his zoot cuff at the title of No. 1 Juvenile.

***plus* : : : FULL-COLOR PHOTOGRAPHS**
of your movie-favorites-of-the-month : : : SONJA HENIE, JOHN PAYNE, BRENDA MARSHALL, OLIVIA DE HAVILLAND,

The U. S. Government has selected MODERN SCREEN to be sent, in a special overseas edition, to our boys on all the battlefronts.

DELL PUBLISHING COMPANY, INC.

Chicago Daily Tribune
THE WORLD'S GREATEST NEWSPAPER
FOUNDED JUNE 10, 1847
16 ** FRIDAY, SEPT. 17, 1943.
ENTERED AS SECOND CLASS MATTER MAY 14, 1903, AT THE POSTOFFICE AT CHICAGO, ILL., UNDER ACT OF MARCH 3, 1879.

All unsolicited articles, manuscripts, letters, and pictures sent to The Tribune are sent at the owner's risk, and The Tribune company expressly repudiates any liability or responsibility for their safe custody or return.

The entire and absolute freedom of the press is essential to the preservation of government on the basis of a free constitution. —Daniel Webster.

THE CONSTITUTION AND THE UNION.

The more perfect union of the American states under the Constitution was not pulled out of the skies. It had its roots in the ground. They were the roots of common language, common origins, common political institutions, and, for the most part, common historical background. The colonists were by no means all of the English breed, but the admixtures had quickly adapted themselves and the whole colonial structure was a part of the commercial and political development of the English people. Under another plan of colonization the whole area might have been united from the beginning. The English habit of entrusting such undertakings to joint stock companies, to favored adventurers and enterprisers, and to proprietors prevented the crown from having one governor general over the entire colonial area.

However, even as colonies, the various political institutions had had much in common from their very early days. They had combined to handle Indian affairs, to fight common enemies, to repel attack, and they had thought up several schemes of federate government before the approaching revolution brought the continental congress into being. When they proclaimed themselves independent states they were, it is true, sovereign in their own rights. Their experiences in the war and immediately after that taught them that their legislative body could not provide an executive department and that the Articles of Confederation produced an imperfect union. But they had everything that makes a nation.

They also had the most extraordinary group of men who ever appeared at one time in the public service of any people. These men produced the American Constitution which, with the addition of the Bill of Rights, became the most nearly perfect instrument of government ever achieved by men. It was a product of great minds in a new world. It has been copied in words, but without much success elsewhere in putting the living spirit in it. So it remains, even today, the climax of man's efforts to get a government to serve and protect him and not abuse and subject him.

It is reasoned that because this could be done by a people having language, traditions, interests, and thoughts in common the system, therefore, can be applied to a large aggregation of separate nationalities, having no common language, having many diversities of tradition and culture, necessarily many conflicting interests, no geographical entity and, in fact, none of the qualities and attributes which were essential to the success of the Union of the American states, each of which relinquished some of its special prerogatives while retaining the essentials of sovereignty residing in the people.

The American Union did not have an easy time of it. The strains on its structure developed almost immediately, the dangers of its dissolution were not small or insignificant, and its great crises came when economic, social, and moral differences prompted the secession of the south. It may be doubted very much that any union not based as the American Union could have survived. Admirable as the American Constitution was and is, it alone could not have preserved the Union if the other factors had not existed. It was inevitable that the Anglo-Saxon kingdoms in England itself should ultimately form a nation and it was natural that the English colonies in North America also should do the same thing.

When the Spanish colonies later obtained their independence they did not try it. We have undertaken to promote harmony in this hemisphere, but have not thought it necessary to form close political relations with the other countries, and altho an alliance with Canada has been favored as a logical development it is probably true that on both sides of the border the sentiment is still not favorable to a political merger.

Modern nations have grown by the coalition and confederation of provinces once independently governed, but with the exception of Switzerland the basis for the most part has been common language, culture, and interests. There is a misuse of American history when the promoters of new world arrangements, such as Mr. Associate Justice Roberts, advocate the submission of American sovereignty to the government of a super-state in which the American Republic would be as one of its own states in its own Union. There is no parallel and can be no analogy. We would surrender the thing which has made the United States the most successful political institution in the world.

If other nations are capable of realizing this political condition and acquiring its merits, they might be expected to undertake it. If they can't do that, we could not be expected to bend them to our way of thinking. They necessarily would bend us to their own if we were forced to remain in association with them. We can destroy our Constitution by making it subordinate to other forms of government. That is the preposterous proposal of persons who would delegate to another source of authority jurisdiction over the American people and control of their internal and external affairs.

NEWSPRINT AND THE QUISLINGS.

The war production board is considering a further cut in newsprint use of at least 5 per cent. It announced that the 5 per cent cut had been recommended by the newspaper industry advisory committee meeting in Washington. This reduction, if put into effect, would result in slashing American newspapers 15 per cent in size or in circulation or in a combination of both during 1943.

The newsprint mess presents the same old story of quisling burocracy that has characterized the management of food, gasoline, fuel oil, and all the other civilian commodities since the New Dealers assumed control of our economy. They divide up what we have because they do not believe in producing more and do not know how to produce more if they believed in doing it. They promote crises in order to find the excuse for seizing more power.

Newsprint production could be expanded to meet any need if private enterprise were free to do it and if the Washington planners had not created a deliberate scarcity of working men by their sly mismanagement of man power.

Limitations placed on newspapers by the so-called newsprint shortage are deliberate blows at the free press of America, which the New Dealers know they must destroy before they can assume the complete, tyrannical control over this country toward which they have been building.

THE FULBRIGHT FORMULA.

The house of representatives is expected to vote on the Fulbright resolution on Monday. The resolution reads:

"Resolved by the house of representatives [the senate concurring] that the congress hereby express itself as favoring the creation of appropriate international machinery with power adequate to establish and to maintain a just and lasting peace, and as favoring participation by the United States therein."

As was said in these columns many weeks ago, the Fulbright formula is so vague that it can cover anything or nothing. The proponents of the measure believe they will have no difficulty obtaining a two-thirds majority on its behalf under a suspension of the rules. If this forecast proves correct it will be only because congressmen will feel that they have committed themselves to nothing by voting aye.

What danger to the American cause there is in the resolution derives from several circumstances. The internationalists of all persuasions will claim that the house has underwritten their schemes. More particularly, Mr. Roosevelt will hail the passage of the resolution as congressional approval of every international arrangement to which he may have secretly committed our government and to every such arrangement that he has in contemplation for the future.

Republicans in the house will, of course, read the resolution in the light of the recent Mackinac declaration; they will do well to note that the emphasis on "sovereign nations" in the Mackinac document is absent from the Fulbright resolution as it now stands.

The best that can be said for the measure is that it can't do much harm. Almost any foreign policy that congress may favor when the time comes to apply the formula can be fitted into it. That is hardly a high recommendation for what purports to be a piece of declaratory legislation.

THE RUMP CONVENTIONS.

A dispatch from downstate the other day reported that a gentleman had been shot "in the fleshy part of the leg" as he fled over the back fence with the husband in pursuit. The story must have been written by an old-timer, and whoever he was we salute him. He is faithful to the principles of journalistic propriety as he learned them at the jointed part of his first city editor's leg.

"Fleshy part of the leg" was one of a number of rump conventions as they were sometimes called. Another was "the hip". This one still survives in the advertisment of corsets, or perhaps we should say foundation garments, and in that context seems to be generally satisfactory, but for purposes of the news room "the hip" was not so good. To say that a man was kicked in the hip scarcely conveyed the true picture. To say that a man was shot in the hip suggested the crunching of heavy bones, a circumstance which in the mind of a reader unacquainted with the convention would arouse pity rather than an appreciation of the ignominious nature of the wound.

From that point of view "the fleshy part of the leg" was much more satisfactory, even tho the designation was about as inexact anatomically as it could have been. The phrase was deficient in at least two particulars. First, there are numerous fleshy parts of the leg in the region of the calf and thigh. Second, and perhaps of greater importance, the area being described is not leg at all, any more than the first floor of a house is the sunny part of the basement.

It was because of these limitations that "fleshy part of the leg" also fell into disuse, to be succeeded in turn by "the pants." This phrase, too, has not been entirely satisfactory, if only because something like half the human race is believed not to wear them.

The English language has not yet evolved to the point where we may employ the vocabulary of Chaucer, Shakespeare, and Fielding, but it does seem possible that, greatly daring, we might in journals of general distribution refer [in humorous contexts] to the rump and [in solemn ones] to the buttocks.

Editorial of the Day

UP TO OPA.

[Tulsa Tribune.]

Good for the Standard of New Jersey. In coming out without reservations for an increase in the price of crude oil this big and influential company may bring about a change of heart in OPA. If the price is advanced the independents probably will be willing to concede the credit to the Standard, for they had shot their bolt without getting a penny. If the advance is not forthcoming the terrible responsibility for a shortage of petroleum that an increase might have brought must rest directly upon the OPA. Until yesterday the heads of that bureau could point to the fact that the majors apparently did not think a price increase would help, for they hadn't spoken out for it. Now the industry is of an unanimous opinion, and the responsibility for what happens is clearly upon the government since the reasons advanced by both oil groups are so plain and easy to understand.

The Nazis continue to boast of a secret weapon. It would be rather odd if it turned out to be unconditional surrender.—Kansas Ciy Star.

Test Your Horse Sense

By George W. Crane

Select the answers which you consider best. The last problem counts five points. Then look for the correct answers on page 30.

1. A grotto is a synonym for which of the following words? Valley Cliff Cave Bayou.
2. Which one of the following is usually associated with lakes? Oriole Loon Hummingbird Owl.
3. How many claws does a cat have on all four of its feet? 16 18 20 24.
4. Which one of these commercial names has a feminine connotation? Gillette Hickok Rubinstein Arrow.
5. Which one of these eggs requires the longest incubation period before it will hatch? Chicken Quail Turkey Goose.
6. Try to match the words in the left hand column below with the occupations where they are normally employed. You are entitled to one point for each correct matching.

[a] Batiste	[v] Printing
[b] Italics	[w] Pharmacy
[c] Ampere	[x] Textiles
[d] Silo	[y] Electricity
[e] Milligram	[z] Farming

Score yourself as follows: 0-2, poor; 3-6 average; 7-8, superior; 9-10, very superior. [Note—The last question counts five points.]

[Reg. U. S. Pat. Off.: Copyright: By The Chicago Tribune.]

A LINE O' TYPE OR TWO

Hew to the Line, let the quips fall where they may. Reg. U. S. Pat. Office

O, LOOK AT THE MOON!

Without consulting its Old Farmer's Almanac this column, in the irresponsible mood of Mr. Pepys, stated last Saturday that the moon would become full on the following Wednesday, and that its successor, thirty days distant, would be the harvest moon of song and story. Here were two major errors: the moon became full on Monday night and it is the harvest moon.

* * *

These errors aroused no public remonstrance whatever, but if they had happened 50 years ago Chicago's large population of astronomers and ex-farmer boys would have held indignation meetings and passed resolutions demanding the editor's impeachment. Everybody is pretty weak now on information regarding the heavenly bodies—everybody including the Linemaster.

* * *

Monday night's sky was heavily overcast, and the full moon did not have a chance to exhibit its harvest splendor. But it was bright enough to inspire balladry on Tuesday and Wednesday nights, and so Joe Gibbons of County Galway and The Tribune Tower's special police came to us with a complaint. "By golly," he said, "it looks like the harvest moon to me." And so it is.

* * *

The rule about harvest moons is that they are the full moons nearest to the autumnal equinox. This one started nine days earlier than the equinox, and so it wins in a walk from its successor, the hunter's moon, which will be coming up Oct. 13. They seem to be rushing the seasons, for the harvesting is far from completed and mid-October is a bit premature for shotgun amusements.

* * *

The peculiarity of the harvest moon is that it does not rise steeply from the horizon, but comes up on an extremely low slope. For several evenings it seems to rise at almost the same time, and its closeness to the horizon makes it seem bigger and brighter than other moons. Late laborers in the fields put in more work than usual because of its aid to the departing day. It is also brighter than the summer moons when riding high, because it is reflecting more sunlight.

* * *

Well, war gardeners, here's your first harvest moon, still a fine spectacle. How about some community singing among the cabbages and eggplants?

THE FLIRT.

[Paraphrase of Horace, Book I, Ode V.]

O Pyrrha, slender, perfumed blonde,
Who's the latest to grow fond
Of stroking, in your cave extensive,
Your hair-do, simple tho' expensive?

Does he bring roses for your couch,
And sugar candies for your mouth;
Hoping by roses and confections
To sail the sea of your affections?

Poor lad! He'll be surprised to learn
How soon that sea will overturn
His bark! And when he swims ashore,
Neptune will mark one sucker more.

Tho' mild and placid seems your sea,
He'll come out wet—the same as me!

P. V.

Up the Smoky Mountain.

The Yanks are giving new headline values every day to routine old place-names in Italy, and so Mount Vesuvius is in the spotlight again.

This is all that is needed, of course, to bring "Funiculi, Funicula" out of its semi-retirement, and so right now seems to be a good time to dredge up a bit of little-known history about the Neapolitan song with its gay refrain starting off: "Iamo, Iamo." [Let us go.]

It was written to signalize the dedication of the funicular [cable] railway up the mountain, and it might never have been sung outside Italy but for the fact that the McCaull Opera company went touring in Europe. Its principal tenor was Will S. Rising, who had reached the light opera stage via student shows at the University of Pennsylvahia. He heard Italians singing the song, liked it, gave it English words, and introduced it to American audiences when he got home.

Years later a hopeless one-night troupe played at the Crawford Opera house, Leavenworth, Kas. Its featured actor was that same Will S. Rising, then appearing in the role of a noble-hearted tramp. He was the guest of a classmate, a Leavenworth doctor.

"How'd you like to sing something before dinner," his host asked him.

"I haven't sung in years," said the man who had brought "Funiculi" from Europe.

The name of his show was "A Broken Heart." The Leavenworth Times the next morning said that the broken heart belonged to every one who had paid to get in. William Shaw.

EARLY SEPTEMBER.

The sky is blue and dun, and lazily
The clouds dip down the low hills hazily.
The gold and purple asters line the road,
Outlining where a little creek once flowed.
A towhee rakes dead leaves with cunning art;
The vireos and warblers flit and dart;
A nuthatch moves head-downward on the tree;
And nodding goldenrod still calls the bee.
The swallows circle thru the balmy air;
Wild grapes wear turning clusters in their hair;
The squirrel's search for nuts has grown more bold;
And sassafras is draped in red and gold.
One hears uncertain-motored bumblebees,
When milkweed pods fling silver to the breeze.

Clara Edmunds-Hemingway.

"Eight Greatest Facades."

Giving careful consideration to the difference in meaning between "greatest" and "most beautiful," my suggestions for the eight greatest architectural façades in the world are:

The Parthenon.
The Cathedral at Rheims.
Ducal Palace of Venice.
Old Library, Venice.
St. Peter's, Rome.
The Palazzo Venezia, Rome.
Hampton Court palace.
Palace of Versailles.

Hugh Western.

The battle of Salerno recalls Wellington's description of Waterloo: "It was a close thing."

CHARLES COLLINS.

How to Keep Well By Dr. Irving S. Cutter

To the limit of space, questions pertaining to the prevention of disease will be answered. Personal replies will be made under proper limitations, when return stamped envelope is inclosed. Dr. Cutter will not make diagnoses or prescribe for individual diseases.

[Copyright: 1943: By The Chicago Tribune.]

LESSENING TOXIC THYROID DISTRESS.

THE antics of the thyroid gland have puzzled physicians for centuries. We look upon the structure as indispensable and normal health depends upon its good behavior.

But now and then the tissue may go on a rampage — resulting in a rapid heart beat, intense nervousness, increased metabolism, and marked tremors. In other words, the sufferer is being poisoned by the overactivity of one of his own tissues.

Approximately two decades ago it was shown that the administration of iodine would abate many of the symptoms—at least, temporarily. This substance, however, did not prove to be curative. After a time manifestations would reappear in full force. The element is still used as a safety measure, however, in preparing the patient for operation.

Experts have long known that removal of a portion of the organ would bring marked relief. In fact, a high percentage of those who submit themselves to skilled surgery obtain permanent cure. But physicians have not ceased their search for some panacea which will calm the fidgets besetting the victims of a toxic thyroid.

Within recent years a number of drugs have been tried, in an attempt to decrease both the formation and the liberation of the thyroid secretion. The chemicals studied included thiourea and many of its derivatives. The most extensively employed compound is thiouracil, which has been highly effective in many instances.

A current article by Williams and Bissel of Boston records the experience of these authors with nine individuals. In most of their subjects evidences of too much exertion on the part of the gland disappeared entirely and the basal rate returned to normal. During the course of treatment no serious complications were encountered. In this connection it should be stated that other investigators have reported blood damage following the use of thiouracil.

Are we justified in anticipating a remedy which will lower the excessive activity? It is too early to give an affirmative answer. The patients treated are still under observation and it may be necessary to continue the regular use of the preparation for a considerable period of time.

Certainly we must not overlook the striking effects that have been recorded. Some sufferers with a metabolic rate of plus 50 attained normalcy within a few weeks. Others were able to eliminate the medicine after six weeks but were obliged to resume moderate doses three or four weeks thereafter.

Gain in weight invariably occurred as soon as metabolism was brought under control. Most of these persons were substantially below par and the same satisfactory outcome ensued as has been noted in thousands of cases after the abstraction of a section of the gland. High vitamin B feedings were also prescribed. These aids improved appetite, with subsequent return of strength.

A LARGE FAMILY.

Mrs. M. Y. writes: I am 26 years old and the mother of five boys. After the birth of each I became very thin. Now I am "expecting" again and wonder if there is anything I can do to prevent a tremendous loss of weight after confinement.

REPLY.

You are entitled to a holiday from childbearing. Your weight disappears because so much of your reserve goes to the developing babe. Highly nutritious food is in order now.

MUSCULAR DISORDERS.

Mrs. T. writes: What is the difference between myalgia and myositis?

REPLY.

Myalgia means pain in a muscle; myositis, inflammation of the structure. Both may occur at the same time altho distress may linger after all signs of irritation have disappeared.

SENSITIVE.

L. W. writes: What is the cause of neurotic edema?

REPLY.

Angioneurotic edema is due to allergy. You will probably discover the starter in some article of diet or an irritant with which you come into contact.

POLIO NURSING.

M. B. writes: Is it possible to receive training in the Kenny method of treating infantile paralysis?

REPLY.

Write or phone the National Foundation for Infantile Paralysis, 166 West Jackson boulevard.

TROUBLE WITH VERTEBRA.

F. S. writes: What is spondylitis?

REPLY.

Inflammation of one of the segments of the spinal column—a vertebra.

Test Your Facts Answers

Here are the correct answers to today's "Test Your Facts" questions:

1. [c] Africa.
2. [c] For the time being.
3. [b] Paris [in the Louvre].
4. [c] Twelve.

BEAST OF BURDEN

Copyright, 1943, by The Chicago Tribune.

Front Views & Profiles

By MARCIA WINN

Notes from the Combat Zone.

From an American naval officer who thought he was going to sea, but ended up at a desk in London: "I'm a paragrapher in the chairborne division."

From a diligent pen pusher in the OWI in Washington: "The current rumor is that the government is going to issue theater campaign ribbons to any one who stays in this outfit more than a week."

From a sergeant in the air transport command: "There's a nice sign over the slot machines in an officers' club in Guatemala City: 'In case of an air raid, stand here. These machines have never been hit yet.'"

From a woman who was a yeomanette in the navy department in Washington during World War I. and has just gone back: "There is not much evidence of a war going on except more uniforms than last time. The place they assigned me to is in the same temporary building it has been in for 25 years. The Washington monument and the Smithsonian museum are also still in the same places."

That Punster Again.

"Note the christening of a new ship, the Julius Rosenwald. Wonder how it will affect the tradition that all ships are feminine? This one is distinctly of the mail order." H. S. S.

Warmth on Grand Avenue.

It was raining, a cold, dirty drizzle, and no one noticed the little alley puppy which hopped into the Grand avenue street car behind a customer until he had romped past the outstretched arms of the conductor and was frisking down the aisle of the car. Twenty or so passengers were aboard, the usual bored, hard, weary crowd, unheeding and unseeing—the tired old woman in a faded dress and tattered cotton stockings carrying a box of roses which she probably was going to sell on Rush street, the weary waitresses, a sailor or two, workmen in overalls. But before the car had progressed a block the puppy had won the attention and heart of every passenger. He popped in and out between legs and hopped up on an empty seat to sit there looking grave and important. Every eye was on him, and friendly fingers risked fleas to give him a gentle caress.

Then, suddenly, he started for the front door and, at the next stop, hopped down into the street. All the passengers smiled and exchanged glances with their neighbors, hard people who probably didn't smile very often. The dog had brought them a common interest. But just as the car started up again, the thin shrieking of the little animal was heard. He had been hit by an automobile and was writhing in pain in the middle of the street, his gasping cries continuing until the street car was out of range. Every one in the car was aware of what had happened. The women made exclamations of pity; the men cursed. Then all settled back, and the entire car was silent in the sense of personal loss that affected every one aboard.

"It's a hard, heartless people, isn't it?" one of the passengers asked later. "A lot of citizens who glory over the great number of our enemy destroyed in a big bomb raid. Yet, when a tiny puppy lies bloody on the street, there's a bond of sympathy and understanding. And we all look soft. War. What's it all about?"

Item.

Book shop sale: Publishers remainders. 33⅓ to 50% off.

Ghoulish, isn't it?

The Language French.

We're a little late with this, but last year at Grant park the Chicago Symphony orchestra played Glazounoff's "Ruses d'Amour," one of the movements of which is called "Grand Pas des Fiancés." The announcer stated: "The next number will be 'Grandpa's Defiance.'"

Big City Trivia.

This column's indefatigable research on New York closes until the duck hunting season with an inquiry from Neil McCarthy asking if we found Broadway to be a street where the fellow who shines your shoes in the morning very likely is stepping on them by midnight.

VOICE OF THE PEOPLE

Writers should confine themselves to 200 or 300 words. Give full names and addresses. No manuscripts can be returned. Address Voice of the People, The Tribune.

KITH AND KIN ALLIANCE.

Libertyville, Ill., Sept. 13.—Mr. Churchill's recent suggestion for the virtual merging of the United States and the British empire is very interesting considered together with his remark of Feb. 15, 1942, that he was speaking to his "kith and kin in the United States," and Lord Halifax's reference last year to the "Anglo-Saxon world." These are racial terms. Anglo-Saxon is the hyphenated name of two extinct Germanic tribes, which, incredibly, continues in use in newspapers and radio altho three current encyclopedias give no authority for the modern use of this term.

The attempt to put American foreign policy on a primitive atavistic racial basis is a turning back, not only of the clock but of the calendar, and will, if persisted in, introduce disunity in a country like ours, where one-tenth of the population is of African origin, and where there are large elements that originated in Poland, Ireland, Italy and other non-Anglo-Saxon countries. The German element is next after that from the British Isles. About one-fourth of the blood strain of the white population of the United States is supposed to be of German origin.

Even the German racial propagandists never speak of themselves as Vandal-Saxons, Chatti-Borussi, Marcomanni-Quadi, or Anglo-Goths. Of course, it is all very romantic; Hengist and Horsa, Alfred, Athelstan, Lady Godiva and her long hair, King Harold, going down to noble defeat with an arrow in his eye; but this is the year 1943. If we condemn the German principle of "Ein volk, ein reich, ein Fuehrer," how can we support a proposal of Union Now on the basis of "kith and kin"-ship?

ALBERT F. DALLEIN.

SCHNACKENBERG FOR SENATOR.

Chicago, Sept. 14.—Elmer J. Schnackenberg having effectively and loyally served both the people of his district and his state for some 26 years, with a record as speaker of the house challenged by none, would in my humble opinion be our best choice for United States senator.

As a statesman, Mr. Schnackenberg should have his place beside such men as Sen. Brooks and Gov. Green. With Brooks and Schnackenberg in the senate and Gov. Green in Springfield, Illinois and her people could rest in perfect assurance that their best interests were being fully protected. A. T. E.

BRIEFING THE FREEDOMS.

Dubuque, Ia., Sept. 13.—This freedom craze is certainly becoming contagious among the New Deal planners since the original four freedoms were doped out. Mr. Wallace holds top place now with his seven freedoms. It's hard to say just how long he will stay in this position, tho, because some of the other New Dealers are bound to include freedom from drouth, floods, and frost.

I can only think of one freedom that America needs right now and that is freedom from the New Deal.

H. J. M.

PROJECT.

Edgar, Neb., Sept. 12.—Your editorial, "Stop the Robbery of America," should be put on every lamp post in Washington. CHARLES VANSTROM.

WANTS A COMPROMISE.

Chicago, Sept. 13.—The allied politicians, directing this global war, must announce to the world the exact economic system to be used thruout the world when the war ceases. Otherwise our boys who are risking their lives and the chance of coming home maimed for life, will not know what they are fighting for.

It cannot be the capitalistic system in use in the United States and England, as it has been a failure in both countries. Neither country can balance its budget or liquidate its debts. The slums of their cities are a disgrace to humanity. Neither can it be the hybrid communism of Russia. Russia's communism is not pure, as it does not operate on a complete mutually coöperative basis.

Therefore the allies, in order to reconcile the extremes of economic systems, must do some compromising among themselves before they can evolve an economic system that will operate in a peace world. They must first recognize the fact that in China, Japan, and most of the countries of Europe, aside from Russia, population increases faster than subsistence. F. M. SCHUREMAN.

HENRY'S HAND PICKED CARTEL.

Chicago, Sept. 13.—I happened to be present at the address of Vice President Wallace last Saturday night. Among other things he spoke against international cartels, which are, I believe, universally condemned by all who believe in free enterprise. He particularly spoke against cartels as they pertained to synthetic rubber, and how they affected the war program. The thought came to me as to whether the alleged cartel affecting synthetic rubber injured our cause more than the cartels affecting natural rubber. Can it be that it is satisfactory if the cartels are British controled? Perhaps if it were not for these cartels, rubber would be available in Brazil today. I am sure that Mr. Wallace could well have spoken out against tin cartels, altho he did state he had time only to dwell on one, rubber, and synthetic at that.

A PATRIOT.

GRANT PARK CONCERTS.

Chicago, Sept. 12.—I join the many music lovers in praising the Grant park band concerts. They have always been appreciated by the people of Chicago and vicinity, but this last summer they surely meant more than ever to us.

MARJORIE HUGHES.

FRIEND OF THE PEOPLE

Letters to this department must be signed with names and addresses of writers.

POLICEMEN RELEASED FROM ARMY.

Chicago, Sept. 16.—[Legal Friend of the People.]—Can you please tell me if a Chicago policeman, now in the armed forces, will be reinstated on the police force if he gets a medical discharge from the army? T. A.

Upon discharge from the armed forces, the patrolman on military leave of absence should report to the commissioner of police for reinstatement, or the return of his name to the reinstatement list in case no vacancy exists at the time. Reinstatement, of course, would depend upon his ability to perform the duties of the position after medical discharge from the army.

JAMES S. OSBORNE,
Secretary, Civil Service Commission.

HOW TO KEEP FROM GROWING OLD

Reprinted from Tribune's collection of Gaar Williams cartoons

Invasion Ahead! BACK THE ATTACK WITH WAR BONDS

Buy More Bonds and Stamps—on Sale at WALGREEN'S

3rd WAR LOAN DRIVE NOW ON

COUPON — Absorbent, Locknit **5c DISH CLOTHS** With Coupon 2 FOR 7c (Limit 4 only)

KEEP FOOD FRESH **30 FT. ROLL WAX PAPER** (Limit 2 only) 2 FOR 7c Handy cut-edge box.

Walgreen

YOU'RE ALWAYS WELCOME AT WALGREEN'S DRUG STORES

MADE FOR SERVICE! **HOT WATER BOTTLE** Heavy Rubber; 2-quart Size.... 59c One-piece—can't split!

COUPON — Dura-Val Composition **NEW NON-SKID STAIR TREADS** With Coupon 8c Washable.

ON SALE FRIDAY and SATURDAY At Chicago, Aurora, Berwyn, Blue Island, Chicago Heights, Cicero, Des Plaines, Downers Grove, Elmhurst, Evanston, Elgin, Glen Ellyn, Harvey, Highland Park, Hinsdale, Hubbard Woods, La Grange, Lake Forest, Oak Park, Park Ridge, Wilmette, Winnetka and Wheaton Stores. *Right Reserved to Limit Quantities.*

WALGREEN'S SEPTEMBER DRUG SALE!

$1 Size **IRONIZED YEAST** Tablets 49c (Limit 1)

11 Ounce **BUBBLE BATH** 3 FRAGRANCES 7c (Limit 3)

25c Tube **GILLETTE SHAVING CREAM** Regular or Brushless (With any used tube)..... 13c (Limit 1)

Large Bar **IVORY "Velvet-Suds" SOAP** It's Mild—Pure—Safe! (Limit two) 9c

DR. WEST'S DENTAL AIDS
"Vray" TOOTH PASTE ... IN A BOTTLE! 6 Liquid Ounces! 231 Brushings! 39c Cleans teeth; refreshes mouth.
WITH DISPENSER CAP
'MIRACLE TUFT' TOOTH BRUSH Stronger, sturdier EXTON bristles... 50c
"20" BRUSH Nylon Bristles 25c

50c Size **PHILLIPS' MILK OF MAGNESIA** You Save Almost Half! (Limit one)...... 29c

10c Roll **SCOT TOILET TISSUE** Extra Soft—Extra Safe 2 FOR 13c (Limit 2)

A LIFE MAY BE IN THE BALANCE

Every time I pick up a prescription, I say to myself: "*This is urgent business*—a life may be in the balance!" Compounding prescriptions with the utmost care is the most important thing I have to do—important to *me*—to the *Doctor*—to the *patient.* That is why I pledge to give *every* prescription my undivided attention.

Depend on Walgreen's For ACCURATE Prescriptions

Castor Oil	10c Size, 1-ounce	7c
Mead's Pablum	Large Size	39c
60c Zonite	Effective Antiseptic	47c
50c Phillips'	Tooth Paste	34c
Dr. Scholl's	Super-Soft 35c Zino-Pads	31c
60c Drene	Shampoo with "Conditioner"	49c
Pond's Creams	55c Size	39c
50c Mennen	Shave Cream	39c
60c Murine	Refreshes Tired Eyes	49c
Soda-Mint	Anti-acid Tablets, 50's	11c
Lotshaw	Body-Rub; 2¾-oz., with Mailing Carton	33c
Listerine	Tooth Paste, 40c Double Size	33c

25c OXYDOL SOAP POWDER Soaks Out Dirt—Cuts Washing Time (Limit 1)........ 21c

50c Iodent	Tooth Powder	37c
Bicarbonate	of Soda—Pound Jar	18c
Inner-Clean	50c Herbal Laxative	43c
Vicks Vapo-Rub	35c Jar	27c
B-V Beef Extract	2¼ oz.	25c
Polident	Powder 60c Size	49c
Royal Lemon	Cleanser 4 FOR	18c
Teel Liquid	Dentifrice, 25c Size	23c
$1 Norito	For Relief of Neuritis	89c
Dame Nature	Lotion 50c Size	39c

Carter's Pills	25c Size	19c
Bromo-Seltzer	60c Size	49c
S. M. A. Powder	$1.25 Size	94c
50c Forhan's	Tooth Paste	39c
25c Ex-Lax	Chocolate Laxative	19c
Foot Powder	"J. D." Brand	23c
35c K-Y Jelly	2½-oz. Tube	29c
35c Koolox	Shave Cream, Jar	26c
Boric Acid	Ointment—1-ounce Tube	19c
Machine Oil	Big 4-oz. Bottle at	9c
Ex-Teen	Tablets for Relief of Periodical Pain, 12's	25c
Stillman's	Medicated Jell, tube	89c

HEADQUARTERS FOR SMOKERS

FRESH, VACUUM-PACKED **JOSA-DABE CIGARS** Made in Tampa 25 FOR 1.25

50 Books! 1000 Lights! **BOOK MATCHES** Safe for Home Use. (Limit 2 cartons) 9c Manufactured by D. D. Bean & Sons

Mighty Midget **CIGAR LIGHTER** 35c 3 smart colors.

EDGEWORTH 15c TOBACCO Junior or Ready-Rubbed 2 FOR 25c

60c Size **ALKA SELTZER** Tablets 49c

Jumbo Size **40 BAGS FOR SANDWICHES** For School Lunches Keeps 'Em Fresh!....... 9c

35 Years Your Favorite—**WILSON—SAFE, FAST CLEANER** Long-Lasting 35c Size, Only......... 23c Wilson's takes spots out.

PABST BLUE RIBBON BEER 12-oz. Bottle... 15c 2 for 28c (Plus bottle deposit) Not on sale at our Oak Park or Evanston stores.

New 2-Way **FRUIT JUICE EXTRACTOR** and Egg Separator Stainless Plastic.... 12c

1-lb. **EPSOM SALT** For the Bath 6c

Depend on Walgreen's for HIGH-POTENCY VITAMINS

✓ CHECK THIS
- Our Pharmacists KNOW Vitamins
- Our Stocks Are COMPLETE

OLAFSEN **PURE COD LIVER OIL** Pint Bottle 98c

ABDG Capsules **AY-TOL FOR 4 VITAMINS** Olafsen's; Bottle of 25. 59c

30 Rich Capsules **ADAMS SUPER B COMPLEX** With Liver, Yeast, Iron.. 2.19

OLAFSEN B1 TABLETS — Thiamin Chloride. 1 mg., 50 for......	29c
24 UPJOHN UNICAPS — Vitamins ABCDG. Formerly $1.59.....	1.17
VITAMINS PLUS CAPSULES — 6 Vitamins, Liver, Iron. Box of 72.....	2.69

60c Size **KREML TONIC** Grooms Dry Hair 29c (Limit 1)

35c Size **ANACIN TABLETS** Relieve Pain 19c

7-oz. Size **Sodiphene Antiseptic** Alkaline-Antacid 39c

Christmas Gifts FOR YOUR SERVICEMAN

Mail It to Him **59c LEATHER PHOTO CASE** Space for 3 Photos... 49c 25c Wallet.......17c

POSTMASTER REQUESTS—
MAIL Christmas Gifts EARLY TO THOSE IN SERVICE OVERSEAS
ARMY—September 15 thru October 15
NAVY—September 15 thru November 1
SEE WALGREEN'S FINE SELECTION OF SERVICEMEN'S GIFTS NOW ON DISPLAY.

Leatherette Case **7-PIECE 59c SEWING KIT** Compact, Complete.. 49c $1 Sewing-Kit...89c

Servicemen Need **A 3-PC. SHOE SHINING KIT** Military Insignia... 49c

Folds Flat for Easy Mailing **16 INCH ZIPPER BAG** Durable Canvas—Usual 2.98 Value...... 2.49

For His Furlough **ROOMY 2.49 CANVAS BAG** Well-made, 18" Length. 1.95

CANVAS DUFFLE BAG — Two compartments. 39c value..	29c
TOOTH BRUSH CASE — Sanitary plastic. 15c value......	13c
$1 NAVY BILLFOLD — Leather. Navy pocket shape....	79c
CANVAS MONEY BELT — Khaki or Navy. A 59c value....	49c
WHISK BROOM SET — Leatherette case. 35c value.....	29c
50c SLIPPER KIT — Folding slippers in a case......	39c

"Your Home Guard" A WELL-STOCKED MEDICINE CHEST

Self-Adhering **COHESIVE GAUZE ROLL** 1 in. x 5 yd. Size, only... 15c

Finest Quality—**200 5-GRAIN PURE ASPIRIN** Walgreen's LOW Price. 59c

MILD TINCTURE IODINE — Approved for First Aid. ½-ounce....	15c
UNGUENTINE for BURNS — Soothing, Antiseptic. 50c tube.......	43c
ABSORBENT COTTON — First Aid Necessity. 1-oz. box......	10c
75c PEPSODENT — Antiseptic. Big 14-oz. Bottle........	59c
5c MEDICINE DROPPER — Every-day Need. Keep One Handy...	2c

1.25 Size **Absorbine Junior** Ideal Body Rub 73c (Limit 1)

OLD DUTCH CLEANSER Safe... Speedy 3 FOR 20c

6 oz. **FITCH** Dandruff Remover **SHAMPOO** 59c

Adds New Sparkle **FAMOUS L. B. HAIR OIL** Long-lasting 2-oz. Bottle 39c Helps groom unruly hair.

Pkg. 30 **Aspertane Tablets** Aspirin PLUS! 19c

Box 54 **KOTEX NAPKINS** Wondersoft 89c

1 lb. **RED HEART** Dog Food 3 FOR 49c

25c Size **Dillard's Aspergum** Aspirin in Gum. 21c

Scratches Disappear! **OLD ENGLISH SCRATCH REMOVER** 2-way Polish 6-oz. Size 25c Scratches go, finish gleams!

"Luck of the Devil"

By Elizabeth York Miller

Copyright: 1943: by Elizabeth York Miller

SYNOPSIS: Ronnie Banks, deserter, assumes the flat and identity of Alan Conyers, a fellow soldier believed to be dead, and engages in a romance with Maria de Santos, wealthy Argentine widow. When he visits his mother, Ronnie learns the military police are after him and that Goldie, the wife he deserted, is repaying her the money borrowed for their son's burial. June Merrill calls upon her American cousin, Alan Conyers, and invites him for the week-end at Priory cottage. Ronnie is captivated. Maria creates a jealous scene. Ronnie outwits his lance corporal, withdraws Alan's money, and proceeds to court June. The real Alan Conyers appears at Priory cottage, his memory gone. The only clew to his identity is the name and address of John Merrill. Returning from Priory cottage, Ronnie sees Maria who has arranged for their early marriage and sailing. Goldie, now a waitress at Emberley Court, brings breakfast to Ronnie, whereupon Ronnie leaves Emberley Court and establishes himself at an inn near Merrills. June visits the real Alan who Ronnie claims is an absconding bank clerk from his home town. Ronnie goes to see Alan and announces he is engaged to June. Ronnie conveys a false message of farewell from Alan to June. June decides she won't marry Ronnie. Alan's memory returns. He exposes Ronnie, who escapes, but Alan puts detectives on his trail. Maria inserts a plea, for Ronnie's return, in the personal column, and demands an explanation when Ronnie appears. She brands him an imposter and attempts to call the police, covering him with her revolver. In the scuffle, Maria is shot. Ronnie removes all fingerprints and leaves Maria's flat unseen. Alan tells June of his love for her. June has a premonition of some dreadful happening. A light in Maria's window during an air raid leads to an early discovery of the murder. Goldie is questioned and suspects Ronnie, who has gone to his mother's. Thinking he needs a good rest, Mum gives Ronnie a sleeping tablet, delaying his escape. Goldie arrives at Mum's to warn Ronnie, and offers to help him. The lance corporal realizing he has been fooled by Ronnie, communicates with Scotland Yard.

INSTALMENT XXXV.

FURTHER QUESTIONING.

Ronnie Banks had slightly miscalculated when he assumed that nobody in the world but Goldie was in a position to connect him with the man who had stolen Alan Conyers' identity. The real Conyers and the inspector conferred briefly.

The waitress who was to give evidence at the postponed inquest bore the name of Banks.

It was known where Ronald Banks' mother lived. She had been visited some time ago by the military police and been asked for her daughter-in-law's address. One of them had questioned young Mrs. Banks, who said she had no idea, either, where Ronald Banks was.

Again there was the query: Could young Mrs. Banks be the waitress at Emberley Court, and had the two of them been working together?

The inspector, himself, intended to go to Emberley Court at once, and dispatched two of his men to the neighborhood of Leytonstone. There was more than a possibility that Banks was in hiding at his mother's, for, barring his being wanted as a deserter, he would feel fairly safe there.

Alan Conyers decided that he wanted to be in at the kill when they got Ronald Banks, so he obtained permission to accompany the two plain clothes men who hoped to round up the fugitive at his mother's.

The restaurant staff at Emberley Court had three hours a day off duty and Goldie had left the building wondering if there was time for her to get down to Leytonstone and back, after she had finally persuaded one of the porters to take time to let her open the box she had put away in the luggage basement. She couldn't get at the box unless accompanied by a porter, so it was only this afternoon she had been able to get hold of the identity card she had promised to send to Ronnie.

She wanted, as far as possible, to forget Ronnie and the hateful affair he was mixed up in. She wished she was free to marry the head waiter. He was a kind, gentle man and loved her very much and she was sick unto death of clever young men.

Well, there wasn't time for Leytonstone today so the picnic for tomorrow was off.

Goldie, in no mood for any sort of diversion, and gloomily conscious of her unhappy past and present, and very doubtful future, went out onto the Thames embankment to pass the time.

She began to think in an idle way about getting herself a cup of tea. There was a nice little shop opposite the hospital in Horseferry road where they had spice cakes iced with chocolate. She might as well, and then go back to her room and have a little nap before she went on duty again.

As this idea was taking form in Goldie's mind and she was proposing to put it into action as soon as she had finished her cigaret, suddenly the air raid siren went and immediately the wardens in her vicinity began to blow their whistles.

Soon the Embankment Gardens were quite clear except for Goldie, who hadn't yet finished her cigaret and sat stolidly where she was.

But presently she heard a heavy drone, as of a migrating hive of bees, and beheld high up in the heavens what looked like an orderly formation of shining white insects. Just across the river something came down with a screaming whistle—another and another—followed by deafening explosions, and in a trice Goldie Banks had taken to her heels and was running for dear life.

But when she reached Emberley Court she slowed down and put on an appearance of cool headedness.

She grinned at a porter who was standing by the door; her cheeks were scarlet, her voice shaky.

"That's some raid, believe me," she said. "I wonder will they do it often?"

"You're right," said the porter. "We're for it, this time."

The foyer was full of people, some of whom had run in from the street to take shelter.

Goldie turned toward the back corridor that led to the staff's quarters, but as she did so some one touched her arm.

It was the inspector of police who had had her dragged out of bed the night Mrs. De Santos was found dead.

"I want a few words with you, Mrs. Banks," he said. "We'll just step into the manageress's office."

The raid was still going on—boom, boom, boom—thundering on the very doorstep, it sounded like, and Goldie was considerably flustered, but as she followed the inspector she wondered how he knew she was "Mrs. Banks."

The inspector went on the assumption, before he had further proof, that she was Mrs. Ronald Banks and that her husband was not only an army officer, but in the stolen name of Alan Conyers was wanted on even more serious charges.

It was the worst moment in Goldie's life.

She stuck to everything she had said before—both to Ronnie and to the police; how he had left her and she never wanted to see him again; how—as she had told Ronnie—she had answered an advertisment for help wanted at Emberley Court.

[Continued tomorrow.]

WAS DEAR OLD Peter Gloam murdered? Why did his wife want to leave London right away? You'll find action, suspense, and thrills galore in "The Chimney Crashed," Alice Campbell's exciting new mystery novel, starting Monday in The Chicago Tribune. Don't miss it!

CHILDREN'S COLDS

FOR DIRECT RELIEF from miseries of colds—coughing, phlegm, irritation, clogged upper air passages—rub throat, chest, and back with Vicks VapoRub. Its poultice-and-vapor action brings relief without dosing.

ALSO, FOR HEAD COLD "sniffles", melt a spoonful of VapoRub in hot water. Then have the child breathe in the steaming vapors.

VICKS VAPORUB

ARMY STANDARD TOLD: ADD 5 + 3 AND YOU'RE IN!

Washington, D. C., Sept. 16 (AP).—The senate military committee, investigating the necessity of drafting fathers, discovered today that the army is accepting able bodied illiterates so long as they can count a few wooden blocks or tell the difference between a square and a circle.

Capt. Henry R. Thompson of the adjutant general's department, who supervises such matters, enlightened the committee today with examples of the tests given since last June, when illiteracy was removed as a bar to induction.

An acceptable illiterate, Capt. Thompson disclosed, is a man who can add five and three, or eight and eight, or tell in what direction an arrow is pointing.

"That is almost the first intelligence test about which I would have felt comfortable," remarked Sen. Sheridan Downey [D., Cal.].

TRUMAN GROUP EXTENDS PROBE ON TIRE FABRICS

Washington, D. C., Sept. 16 (AP).—Sen. Mon C. Wallgren [D., Wash.] of the Truman investigating committee said today the committee will inquire anew Wednesday into results of tests on the use of cotton and rayon in automobile tires.

The committee, in a preliminary report several weeks ago, said it appeared that cotton was the superior fabric for use in smaller tires. Since then, Wallgren said, some manufacturers on whose testimony the report was based, have changed their minds as a result of new tests.

After a conference today with Donald M. Nelson, chairman of the war production board, Wallgren said it appears that rayon now is the better fabric to use in heavy tires.

F.D.R. Talk to Open Drive for National Relief Fund

Washington, D. C., Sept. 16 (AP).—President Roosevelt will make a radio address Tuesday night, Oct. 5, to open an annual campaign for the National War Funds, Inc. The White House said today Mr. Roosevelt would speak on a program beginning at 9:30 p. m., Chicago time. Winthrop W. Aldrich is president of National War Funds, which combines various relief agencies such as Community Chest, United Service organizations, and China, British, and Belgian Relief agencies.

BRAZIL COFFEE CROP DAMAGED.

RIO DE JANEIRO, Brazil, Sept. 16 (AP).—Dispatches from Sao Paulo reported damage to coffee crops today as a severe cold wave accompanied by snow that reached a depth of more than a foot in some places gripped that area.

BALKY SENATOR IN GRAFT QUIZ IS GIVEN 60 DAYS

Michigan Judge Imposes 'Contempt' Sentence.

Lansing, Mich., Sept. 16 [Special].—Protesting that "they are trying to intimidate the legislature," Sen. Charles Blondy [D., Detroit] today was taken to the county jail at Mason to serve a 60 day sentence for contempt of court imposed by Judge Leland W. Carr who is conducting a grand jury investigation of alleged legislative graft.

Blondy was sent to jail last night by Carr, but was returned this afternoon to appear again for a "last chance" to answer questions without "evasions" and "contradictions." After spending two hours in the jury chambers, Blondy was summoned before the bench and sentenced.

Blondy said his difficulties in the grand jury room arose from his inability to "remember where I did my banking in 1940" and to account for all items of his income. He said he had been questioned about purchasing $2,000 worth of new furniture last year. When searched by police before he was placed in a jail cell, Blondy was found to have $297 in cash on his person.

CRISIS IN GAS ALREADY EXISTS, LANDIS ASSERTS

Washington, D. C., Sept. 16 (AP).—A nation-wide shortage of gas and oil already exists, Rep. Landis [R., Ind.] declared today, due to a decline in drilling of new wells.

The only way to alleviate the situation, he said, was for the government to authorize a higher price ceiling on crude oil, thus encouraging widespread drilling again. Landis said the present price ceilings keep private individuals and small companies from drilling.

"And these 20,000 small oil men not only have discovered about three-fourths of the new pools, but they produce about 50 per cent of the nation's oil supply," he asserted. "We have no one to blame for the present situation but the bungling burocrats."

VAN NUYS BACKS L. M. SWYGERT FOR U. S. BENCH

Washington, D. C., Sept. 16 (AP).—Sen. Frederick Van Nuys [D., Ind.] said today he would recommend appointment of Luther M. Swygert, Hammond, Ind., to succeed Federal Judge Thomas W. Slick of north Indiana, who has resigned.

Swygert has served for eight years as assistant United States attorney for northern Indiana. The senator said Swygert's recommendation bears "unprecedented voluntary indorsement from all classes of citizens, including bar associations, lawyers, business men, and labor leaders."

Van Nuys said Swygert comes from Lake county, from which, he said, comes 50 per cent of the business of the northern District court.

Woman Killed by Auto on West Madison Street

Mrs. Bessie Gladstone, 44 years old, 3456 Monroe street, was killed last night when she was struck by an automobile at Madison street and St. Louis avenue. After hitting her, the automobile crashed into a car parked near-by. The driver was Clarence Lehmann Jr., 23, of 4804 Quincy street, a florist's chauffeur. He said he was not driving fast at the time of the accident.

Garage Employe Sought by Police in Rape Case

North avenue police began a search last night for a Negro who allegedly raped a girl 14 years old. Police said he worked in a garage at 2300 Division street, and that the girl went there to have her bicycle tire repaired. The Negro, said police, lured her to an upstairs room on the pretext the tire repair room was up there, attacked her, and held her prisoner for two hours.

REVIVE HEART VICTIM.

Inhalator squad 4, under Acting Lt. Mathew Schietar, last night revived Samuel McGlone, 49 years old, a mechanic, after McGlone had collapsed from a heart attack in his home at 2807 Lunt avenue.

Metropolitan Moments .... by Ely

"... a token of appreciation for your 50 years with us—an Old Fashioned made with Calvert Reserve"

Who are we to argue with a Board of Directors about their ideas of a glorious reward? After all, Calvert Reserve *does* make an Old Fashioned worth waiting for—because its "soft" flavor *blends with*—never overpowers—the other ingredients in a mixed drink. And remember, since every drop of Calvert Reserve is now drawn from limited reserves* of rare selected stocks, more than ever it's *"the choicest whiskey you can drink or serve"*.

**Calvert, like every other distiller, is distilling only war alcohol.*

Calvert Distillers Corp., N.Y.C. Blended Whiskey: 86.8 Proof—65% Grain Neutral Spirits.

Prize Catch

[TRIBUNE Photo.]

John Magyar with the fish he landed.

John Magyar, 1225 East 93d street, a foreman for the Calumet Foundry and Machine company, East Chicago, Ind., landed a large mouth black bass weighing 5 pounds 1 ounce, yesterday while fishing in the Jackson park lagoon. He took the fish on a flat fish lure. Magyar entered his catch in a prize contest being conducted for park fishermen.

CHICAGO SEES INDIANA DUNES ON BENT LIGHT

Thousands of Chicagoans employed in skyscrapers along the lake front yesterday were treated to an optical phenomenon which enabled them to see with amazing clarity the steel mills and the city of Gary, Ind., and the yellow sand dunes beyond toward Michigan City. A bending of the light rays by weather conditions was the explanation given by G. L. Canaday, weather bureau forecaster. The phenomenon which is known as looming, enables one to see below the horizon, he said.

HOSPITAL SHIP'S VALUE IN SAVING WOUNDED TOLD

Capt. Melville J. Aston, in Chicago en route to Norfolk, Va., where he will take command of the naval operating base hospital, yesterday described sulfa drugs, blood plasma and quick treatment as invaluable in saving the lives of American service men. Capt. Aston served for 21 months as senior medical officer aboard the U. S. S. Solace, a hospital ship which was used to evacuate wounded fighters from the Pacific war area.

Capt. M. J. Aston.

Of the 10,000 casualties treated aboard the Solace during Capt. Aston's service on board, only 16 men were lost. Of the 10,000, 8,000 were actual surgical war casualties, he said.

The captain described the Solace as being "superbly" equipped and he reported that many patients were received for treatment aboard the ship only four hours after they had been wounded. They were flown from the battle scene to the New Hebrides and thence removed to the ship.

Woodlawn to Have Ration Pledge Meeting Tonight

A home front pledge campaign meeting for retail storekeepers and their customers in the Woodlawn area will be held at 8 p. m. today in the Woodlawn regional library, 6247 Kimbark avenue. The civilian defense group of the area, coöperating with the metropolitan office of price administration, is sponsoring the campaign to have merchants and shoppers sign pledges to abide by OPA price ceiling and ration rules.

KANSAS G. O. P. SHOWS GAINS IN BY-ELECTION FOR CONGRESS SEAT

Kansas City, Kas., Sept. 16 [Special].—Kansas Republican leaders today jubilantly viewed figures in Tuesday's 2d district special congressional election as disclosing immense acceleration within the last year in the farm belt trend away from New Deal domestic policies.

Complete unofficial totals showed that Errett Scrivner, Republican attorney, captured 69 per cent of the votes to defeat Herbert L. Drake, Democrat, by 19,794 votes to 8,809. The election was for the unexpired term of the late Rep. U. S. Guyer [R.].

This is a huge gain over the margin by which the district went Republican in the 1942 congressional election, leaders said.

At that time Guyer received 48,594, while Drake, the Democratic nominee, polled 33,625. Guyer got 59.1 per cent of the votes cast.

ELGIN PATIENT, FIGURE IN STATE INQUIRY, DIES

Lincoln, Ill., Sept. 16 (AP).—Charles F. Ruwe, 57 year old West Lincoln township farmer whose injuries while a patient at the Elgin state hospital was a subject of an investigation this summer, died of pneumonia today at the Jacksonville state hospital.

State's Atty. Edwin C. Mills said Ruwe was committed to the Elgin institution last June 8. A week later, Mills said, he was found by relatives to be suffering from black eyes and contusions.

Willard L. Couch, state welfare department executive, said an investigation showed Ruwe had not been mistreated.

"Evidence showed that when he came to the institution he was restless and confused," Couch said. "He wandered about, bumping into chairs and on one occasion fell down. Doctors said his bruises unquestionably came from collisions with furniture."

ALICE STOLL'S KIDNAPER FREED FROM ALCATRAZ

San Francisco, Cal., Sept. 16 (AP).—Thomas H. Robinson, sentenced for the kidnaping of Alice Stoll in Kentucky in 1934, won his battle for a writ of habeas corpus and freedom from Alcatraz prison today.

Robinson was granted a writ by Federal Judge Michael J. Roche Aug. 9 last, but its execution was delayed by a government appeal.

Today, Assistant United States Atty. A. J. Zirpoli announced the government would ask dismissal of the appeal and that Robinson would be returned to Louisville, Ky., for whatever action federal officials there might wish to take.

Robinson based his bid for freedom on the contention he was not properly represented by counsel when he pleaded guilty in Kentucky.

U. S. ACTRESS ILL IN CAIRO.

CAIRO, Egypt, Sept. 16 (AP).—Anna Lee, American film actress with the Jack Benny troupe which entertained military forces in the middle east, remained behind in a hospital when Benny left to continue his tour, it was stated today. Miss Lee, suffering from sinus trouble, was expected to be hospitalized several days.

[ADVERTISMENT]

Doctor's Way For Fast Foot Relief Here

Now, when your feet cry out for relief, sprinkle them with Dr. Scholl's Foot Powder! Also dust it into your shoes and stockings! Presto! Your feet feel grand—soothed, refreshed, rested. You'll marvel how it relieves your hot, sweaty, puffy, tender or odorous feet—how comforting it makes new or tight shoes feel. So be foot-happy from now on by daily using Dr. Scholl's Foot Powder. Get it today at your Drug, Shoe, Department Store or Toilet Goods Counter. Insist on Dr. Scholl's! Costs but a trifle.

For Service WOODSTOCK TYPEWRITER

FALSE TEETH

FIT LIKE NEW! At last! One application cushion plastic makes loose plates fit comfortably for weeks. *Not a powder—not a paste!* Lasts much longer. Economical. Users enthusiastic. Get Dentur-Eze today. At druggists. 59¢. Large size tube, only 98¢.

DENTUR-EZE

FREE EXHIBITION

TODAY AND TOMORROW, 9 TO 5 P. M.

THE LUXURIOUS FURNISHINGS REMOVED FROM THE PRIVATE YACHTS OF

LEON MANDEL

Capeharts, Scott Radios, Lounge Chairs, Bechstein Grand Piano, Oriental and Domestic Carpets and Rugs, Camping Equipment, Seven Complete Bedrooms, Porch Furniture, Lamps, Ornaments, Linens, Drapes, etc.

TO BE SOLD AT

UNRESERVED AUCTION

All next week daily 2 to 5 P. M.
And Monday Evening 8 P. M.

CATALOGUES AVAILABLE

Grant's Art Galleries

Sta. 6939 | 25 S. WABASH AVE. | Est. 1894

Everybody's whistling this happy little washday song

Adorable Nancy Clark of Hohokus, N. J., age 9, attends school at Fornachon Hall in Ridgewood, N. J. Her favorite hobby is reading. But the way Nancy balances herself on fences and climbs apple trees would make many a Commando or circus acrobat jealous!

You'll whistle while you wash...

BECAUSE RINSO GETS OUT MORE DIRT

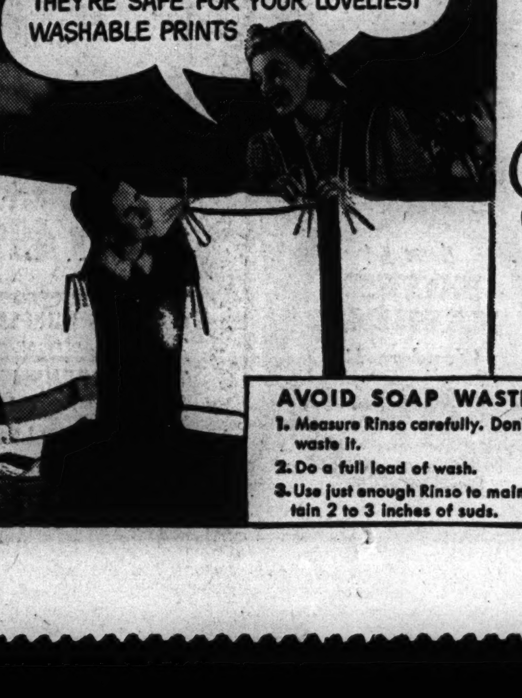

AVOID SOAP WASTE
1. Measure Rinso carefully. Don't waste it.
2. Do a full load of wash.
3. Use just enough Rinso to maintain 2 to 3 inches of suds.

EVERYWHERE folks are whistling, *"Rinso white!"* As the news spreads, the demand for Rinso grows. Already millions with bigger, dirtier wartime washes to do know that Rinso gets even extra-dirty clothes spotlessly clean *easily*. We're trying to keep up with the demand. If your grocer happens to be out of Rinso, please be patient. Keep on asking for Rinso. Another shipment is always on the way.

REP. J. M. CURLEY INDICTED IN WAR BROKER RACKET

D. W. Smith, Ex-NLRB Member, Also Named.

[Chicago Tribune Press Service.]

Washington, D. C., Sept. 16.—Rep. James M. Curley [D., Mass.], former governor of Massachusetts and present Democratic national committeeman, and Donald Wakefield Smith, former member of the national labor relations board, were indicted today by a federal grand jury on charges of mail fraud in the operation of an alleged government war contracts brokerage racket.

Smith was a member of the NLRB from 1936 to 1938. He was renominated to the board by President Roosevelt late in 1938 but his name was withdrawn after William Green, president of the American Federation of Labor, accused Smith of favoring the CIO in labor cases, and Sen. Styles Bridges [R., N. H.] declared he had 50 senate votes lined to block the appointment.

Had Chicago Offices.

Curley was president and Smith vice president, treasurer, and assistant treasurer of Engineers' Group, Inc., with offices in Washington, Boston, and for a time in Chicago when the violations took place, according to the indictment.

Four other officers and the firm also were indicted. They were James G. Fuller, executive vice president of the firm, now serving a five year term in a federal penitentiary for sending fradulent securities thru the mail; Marshall J. Fitzgerald, formerly of Chicago, secretary; Bertram Hall, vice president, and James Barton Underwood, president of the firm in January and February, 1942, and now with the Greek army in Cairo, Egypt.

The indictment charged that Engineers Group, which was incorporated in Massachusetts in June, 1941, created a fictitious advisory board, using the names of nationally known industrialists and engineers, none of whom were aware their names were being used. The firm then, it was charged, approached companies desirous of obtaining contracts for federal housing projects and contracts from the army and navy departments and Russian government for war materials. Engineering and architectural services also were offered.

The Bubble Bursts.

According to testimony before the senate Truman committee in April, 1942, the bubble burst when clients of Engineers Group began to complain about not getting contracts.

The defendants were accused in the indictment of taking retainer fees as high as $9,000 and contracting for commissions up to 8 per cent of war jobs obtained.

The first 20 counts of the indictment are based upon the mailing of letters in furtherance of the scheme and the last charges a conspiracy to commit fraud.

USE KNOWLEDGE TO RELIEVE ILLS, PARRAN PLEADS

Buffalo, N. Y., Sept. 16 (AP).—Dr. Thomas Parran, surgeon general of the United States public health service, today called on the health professions to apply all their scientific knowledge "to prevent diseases, to reduce the risk of illness, to lighten the load of cure."

Asserting the American people "have adopted a policy of social insurance," Dr. Parran declared, "There will be a growing sentiment for extending the pre-payment principle, thru compulsory insurance or otherwise, to include the hazards of illness."

"I am convinced," he said, "that increasingly as medical science grows, and grows more complex, it can be applied for the people's use with increasing effectiveness thru groups of physicians working together, and desirably organized around the hospital staff and the facilities commonly found in a hospital."

QUIZ STANTON'S CHAUFFEUR IN 2 GANG SLAYINGS

Steve Griffin, part time chauffeur of Danny Stanton, Capone gangster who was assassinated May 5 in a tavern at 6500 South May street, told police yesterday that the murder was as much a puzzle to him as it was to them, altho he was in the street near the tavern and heard the shotgun blasts that killed Stanton and Louis Dorman, a gambler, as they stood at the bar. He asserted he had not seen the slayers.

"Then I left town because I thought it was the best thing I could do," said Griffin, explaining he believed he also might have been marked for a gangland death. Griffin, who is 43 years old, said he had served only infrequently as the driver of Stanton's automobile and was employed, when he worked, as a bookmaker's sheet writer [clerk].

Shortly after Griffin surrendered for questioning he took a lie test and then was released.

FOUND DEAD OF GAS IN GARAGE.

Steve Kostelnik, 56 years old, 4251 Haddon avenue, an engineer at Penn Elementary school, was found dead, apparently of carbon monoxide, under his car in a locked garage at 4243 Crystal street.

[ADVERTISMENT]

Hay Fever Makes Life Wretched

The irritation of itchy, smarting, watery eyes, running nose, headaches and other disagreeable symptoms of hay or rose fever is enough to make anyone miserable and eager for relief. Now, you can get a formula originated by a specialist which helps to relieve all these symptoms at once. Just ask your druggist for Dr. Platt's Cal-Rinex formula* and take as directed. Small tasteless capsules they act with such promptness that most people usually begin to feel better after the first dose. You must be thoroughly satisfied with results or money-back. *Formerly known as RINEX.

Indicted

(Story in adjoining column.)

[Associated Press Wirephotos.]
Donald Wakefield Smith (left) and Rep. James M. Curley.

HOUSE ACTION THREATENED IN HAWAIIAN CASE

Washington, D. C., Sept. 16 (AP).—Chairman Hatton W. Sumners [D., Tex.] of the house judiciary committee said today unless the habeas corpus controversy in Hawaii was settled soon his committee might call for an investigation of the situation.

Sumners said he had asked the justice department for a detailed account of the problem, and that he would await this information before making a decision regarding an investigation.

Meanwhile, informed persons said officials both here and in Hawaii still were considering a plan under which they said Gen. Robert C. Richardson Jr., commander of the army's Hawaiian department, was requested to withdraw his military order No. 31.

Richardson's order forbids further action in two writ of habeas corpus cases, provides a fine of $5,000 for judges who try such cases, and allows trial of offending judges by a provost court.

OPA Official Appears Wearing 4th Term Button

New York, Sept. 16 [Special].—The first Presidential campaign button of 1944 today blossomed on the coat lapel of Alan Reagan, chief regional OPA information officer at the Empire State building. In red, white and blue, it said: "Carry on with Roosevelt-fourth term." Reagan did not tell where he got it. OPA recently announced none of its officials could be active in politics.

$961 STOLEN FROM TRUNK.

While Mrs. Sophie Latkovich was talking with a stranger in the yard of her home at 2544 East 109th street, some one entered her second floor apartment and took $961 from a trunk there, she reported to police.

TRY THIS $2,000,000 WHISKEY SOUR!

Here's the recipe below! We call it a $2,000,000 "dream of a drink"—because that's what Fleischmann invested in grains, skill and research before we released one golden bottle of this rich, luxurious, straight bourbon whiskey. We make it in limited amounts. We have to—it's so smooth and delicious!

FIRST, GET FLEISCHMANN'S BOND THEN DO THIS!

1. Squeeze ¾ oz. of lemon juice into a 6-oz. "whiskey sour" glass!

2. Add 1 teaspoonful of sugar, and 1½ oz. of velvety Fleischmann's Bond!

3. Then shake with ice, pour, and garnish with fresh fruit (if you like)! H-m-m-m!

100 PROOF

FLEISCHMANN'S BOND

Bottled in Bond
Kentucky Straight Bourbon Whiskey—100 Proof. Copr. 1942, The Fleischmann Distilling Corporation Owensboro, Kentucky.

LAST 2 DAYS! ½ PRICE Sale! DOROTHY GRAY CLEANSING CREAMS
• CREAM 683 DRY SKIN CLEANSER
• SALON COLD CREAM
• LIQUEFYING CLEANSING CREAM
$2 Jar, Choice .. $1

CASH FOR YOUR OLD GOLF BALLS
Take Them to STINEWAY'S, Get 5c Each

"VITAMIN GUILD'S" MULTI-CAPS
CONTAINS 8 VITAMINS
These famous Vitamins contain high potencies of Vitamins A-B1-B2-B6-C-D, Calcium Pantothenate and Nicotinamide.
25's 1.09 | 100's 3.49 | 250's 7.95

HERE'S A REAL BUY! HOT WATER BOTTLE 58¢
Now, replace that torn, worn out Hot Water Bottle with a new one that will give many of months' service. Sturdy grade rubber, well made; 2 quart size.

"VITAMIN GUILD'S" KIDDIE CAPS
Especially Prepared for Children
One tiny Kiddie Cap contains Vitamin A Potency equivalent to 5 fresh eggs, or 4⅓ pints of Milk; Vitamin B1—3⅓ lbs. of Raw Carrots; Vitamin B2—2 lbs. Lean Beef; Vitamin D—11 oz. Fresh Butter; Vitamin C—1¾ oz. Orange Juice.
50's, 1.59 100's, 2.89

FOR Straggling Ends! HUBERE HAIR LACQUER PADS WITH HANDY COMPACT $1
Keep straggling ends in place with the gentle pat of a Hubere Hair Lacquer Pad. Delicately scented; restore that well-groomed appearance.
COMPLETE WITH 112 PADS........

Stineway DRUG STORES

SALE! VITAMIN GUILD'S VITAMIN B1 TABLETS (Thiamin Chloride)
3 MG 100's 63c 5 MG 100's 97c

2-DAY SALE!—FRIDAY and SATURDAY Right Reserved to Limit Quantities
Add 10% Federal Tax on Cosmetics and Other Taxable Items

New Vitamin DISCOVERY! ESTREX FOR HAY FEVER RELIEF
Now obtain much needed relief by taking ESTREX Capsules. The daily dose supplies the necessary amount of Vitamin C plus other ingredients. Almost instantly relieve the sufferings and tortures of Hay Fever.
20's 1.50
100's 4.95

DR. LYON'S TOOTH POW'R 50c Size (Lim. 1) 24c
KURLASH RUBBER REFILLS 15c SIZE (Lim. 4) 8½c
MINERAL OIL, "VLADAMIR" QUART (Limit 2) .. 28c
SACCHARIN TABLETS, ¼ or ½ Gr., 100's ... 11c
BREWERS YEAST TABLETS. BOTTLE OF 250. 58c
SERUTAN LAXATIVE. 1.25 Size. (Limit 1) 76c
ALCOHOL Rubbing 'Isopropyl' Full Pint. (Limit 2). 13c
SUPPOSITORIES Glycerin, Infants' or Adults, 25c Size. (Lim.2) 13c

BACK THE ATTACK! BUY AN EXTRA WAR BOND
HELP SPEED THE DAY OF VICTORY
STINEWAY DRUG CO.

Sale! MEN'S NEEDS
SCHICK INJECTOR BLADES; 20's 69c
SHAVING LOTION; BRADLEY SQUARES 39c
GILLETTE BLUE BLADES; 5's 25c
GILLETTE SHAV. CREAM; 25c TUBE 13c
MARLIN SHAVING CREAM; GIANT TUBE 39c
YARDLEY SHAVING BOWL $1
GEM BLADES PKG. OF 3 23c
MENNEN SHAV. CRM.; 50c TUBE or JAR 39c
WILLIAMS' SHAV. CRM.; 50c TUBE, JAR 39c

Sale! DENTIFRICES
PEPSODENT Paste, Powder; 50c Size 39c
IODENT PASTE or POWDER; 50c SIZE 37c
COLGATE'S PASTE, POWDER; 50c SIZE 37c
SQUIBB'S PASTE, POWDER; 50c SIZE 37c
POLIDENT POWDER; 60c SIZE 49c
REVELATION Powder; 50c Size 29c
WERNET'S POWDER; 60c SIZE 49c
FASTEETH POWDER; 60c SIZE 49c
KOLYNOS TOOTH PASTE; 50c SIZE 39c

Sale! LAXATIVES
PHILLIPS' MILK MAGNESIA; 50c SIZE 29c
PETROGALAR 1.00 SIZE 89c
AGAROL 1.50 SIZE 1.09
ZYMENOL 1.25 SIZE 1.09
EX-LAX CHOC. LAXATIVE; 25c SIZE 19c
SAL HEPATICA 60c SIZE 49c
FEEN-A-MINT GUM; 25c SIZE 19c
NUJOL—QUART 1.00 SIZE 69c
SQUIBB'S MINERAL OIL; 1.00 QUART 89c

Sale! REMEDIES
DOAN'S PILLS 75c SIZE 43c
CYSTEX TABLETS; 75c SIZE 67c
SQUIBB'S ASPIRIN; 200's 69c
BROMO SELTZER; 60c SIZE 49c
BISODOL POWDER; 60c SIZE 49c
ANACIN TABLETS; 30's; 50c SIZE 39c
ENO SALTS 60c SIZE 57c
MENNEN QUINSANA; 50c SIZE 47c
MURINE EYE DROPS; 60c SIZE 49c

Sale! ANTISEPTICS
LAVORIS 1.00 SIZE 79c
ZONITE 60c SIZE 47c
PEPSODENT 75c SIZE 59c
LYSOL 50c SIZE 47c
CREOLIN 60c SIZE 49c
GLYCO-THYMOLINE; 60c SIZE 47c
PEROXIDE 4-OZ., 10c SIZE 6c
S.T. 37 75c SIZE 59c
ASTRINGOSOL 60c SIZE 53c

BOX OF 50 BOOKS BOOK MATCHES 9c
60c SIZE ALKA-SELTZER 49c
CASHMERE BOUQUET SOAP 3 for 27c
TINCTURE GREEN SOAP PINT 66c
"BEX" B Complex CAPSULES BOTTLE OF 100 1.66

For HAY FEVER RELIEF!
CAN BE WORN ANYWHERE!
ALLERGY Elec. Mask
Used as an aid in relief of Hay Fever and seasonal Asthma symptoms. COMPLETE... $10
COMFORTABLE COMPLETELY ADJUSTABLE
NAYRIN Nasal Filter
Comfortable and adjustable to the size of each individual nostril opening. Invisible. SET 3.49
ESTIVIN DROPS 98c
HISTEX TABLETS 89c
EPHEDRINE INHALANT; 1 OZ. 47c
DUO-HALER OUTFIT 98c
EPHEDRINE JELLY; 1 OZ. 36c
BENZEDRINE INHALERS 49c
VICKS NOSE DROPS 39c
BENARIS NOSE DROPS 97c

"LC" Brand 5 GRAIN ASPIRIN TABLETS
U. S. P. quality; full 5 grain tablets. Priced for this sale, only
BOTTLE OF 100 9¢
(Limit 2)

FULL PINT PURIFIED MILK OF MAGNESIA 16c
FULL POUND BORIC ACID 19c
70c SIZE VASELINE Hair Tonic 63c
GIANT TUBE OR JAR Palmolive SHAV. CR. 39c
"WHITE FUR" SUPER-SOFT TOILET TISSUE 4 for 21c

Sale! COSMETICS
ANGELUS LIPSTICK; 1.00 SIZE 79c
REVLON LIPSTICK $1
TANGEE LIPSTICK; 50c SIZE 39c
FACTOR'S PANCAKE MAKEUP 1.50
PRINCESS PAT LIPSTONE $1
CHEN YU LIPSTICK $1
PACQUIN'S HAND CREAM; 50c SIZE 39c
TABU WHITE COLOGNE $2
BLUE GRASS Cr'm Cologne; Eliz. Arden 1.50

Sale! BABY NEEDS
CARTOSE 35c SIZE 27c
MEAD'S PERCOMORPHUM; 50 cc 2.09
DEXTROGEN 19c
BIOLAC "BORDEN'S"; ON SALE 23c
HORLICK'S MALTED MILK; FULL POUND 79c
S.M.A. POWDER FULL LB. 94c
MEAD'S PABLUM; 50c 39c
CEREVIM 50c SIZE 39c
BORDEN'S HEMO; 75c SIZE 59c

Sale! DEODORANTS
ARRID CREME; ECONOMY SIZE 59c
FRESH CREME; 50c SIZE 43c
SPIC POWDER 50c SIZE 39c
5 DAY PADS 55c
EVERDRY LIQUID or CREME; 50c SIZE 43c
NON SPI 60c SIZE 49c
AMOLIN POWDER; 60c SIZE 53c
QUEST POWDER; 35c SIZE 31c
ZIP CREME DEODORANT 33c

Sale! SHAMPOOS
HALO 60c SIZE 47c
FITCH 75c SIZE 59c
KREML 50c SIZE 41c
MAR-O-OIL 1.00 SIZE 56c
REVELATION 50c SIZE 39c
CONTI CASTILE 50c SIZE 39c
PALMOLIVE 50c SIZE 47c
ADMIRACION 75c SIZE 69c
4-PENNY 60c SIZE 47c

Vimms VITAMINS-MINERALS
REGULAR SIZE 49c | LARGE SIZE 1.69 | NEW FAMILY SIZE 4.79

ODO-RO-DO
STOPS UNDERARM PERSPIRATION AND ODOR
Ends perspiration annoyance 1 to 3 days—
Large Jar............ 39c

SPECIAL
DRENE SHAMPOO
WITH HAIR CONDITIONER ADDED
Makes hair smoother, silkier, easier to manage. Yet this improved product retains all of Drene's famous lustre revealing qualities . . . up to 33% more lustre than finest soap shampoos. 60c SIZE 49c

Now! Two Types of FIBS KOTEX TAMPONS
With Applicators and Without Applicators
Both types are "quilted"—that's why FIBS are so comfortable! Both types have smooth, rounded ends—that's why FIBS are so easy to use!
Only 20¢
10 with applicators or 12 without applicators
FIBS THE KOTEX TAMPON

GO TO YOUR NEAREST STINEWAY DRUG STORE

LOOP STORES
2 N. Clark—Cor. Madison
100 S. Dearborn—Westminster Bldg.
45 E. Wacker—Pure Oil Bldg.
180 N. Michigan—Harvester Bldg.
118 W. Adams—Field Bldg.
OAK PARK
102 N. Marion
WEST SIDE
1958 W. Jackson (Stineway System)

NORTH SIDE
707 N. Michigan—Allerton Hotel
415 Belmont—Belmont Hotel
1201 N. Clark (Stineway System)
3200 Lawrence (Stineway System)
3965 Irving Park Road
4556 N. Clark
6359 N. Western (Stineway System)
5600 W. Addison (Stineway System)
2001 Howard (Stineway System)

SOUTH
1730 E. 55th
1380 Hyde Park Blvd.
1335 E. 57th
1361 E. 63rd (Stineway System)
1600 W. 63rd (Stineway System)
6859 S. Halsted (Stineway System)
1562 W. 79th (Stineway System)
5100 Cornell (Stineway System)

Complete Radio Programs and Highlights for Today

CHICAGO FREQUENCIES.

W-G-N—720	WMAQ—670	WJJD—1160
W59C—45.9	WBBM—780	WJOB—1230
W51C—45.1	WAIT—820	WEDC—1240
W67C—46.7	WLS—890	WSBC—1240
W75C—47.5	WENR—890	WCRW—1240
WBEZ—42.5	WAAF—950	WMRO—1280
WIND—560	WCFL—1000	WGES—1390
WILL—580	WMBI—1110	WHFC—1450

MORNING.

[M] indicates MBS, [N] NBC, [C] CBS, and [B] Blue network.

5:45—W-G-N—Breakfast Time Frolics.
WBBM—Farm and Factory hour.
WIND—America Goes to Work.
WMAQ—The Early Bird.
6—WIND, WMAQ—News reports.
WLS—Farm news program.
WJJD—Breakfast Frolic.
WCFL—Come On, Get Up.
WBBM—Paul Gibson program.
6:15—WLS—Morning Devotions.
WIND—Yawn Patrol program.
WMAQ—Town and Farm hour.
6:30—W-G-N—The Farm hour.
WIND—Family Bible League.
WLS—Farmer John.
WAAF—Farm Folks hour.
6:45—WLS—Ervin Lewis, news program.
WIND—Yawn Patrol program.
WMAQ—Morning Jubilee; news.
7—W-G-N—Record Reveille; news.
WMAQ—The Suburban hour.
WBBM—News of the World [C].
WAAF—Victory Special.
WCFL—Daily War Journal [B].
WLS—Alex Dreier, news reports.
WIND—News; Polish program.
WJJD—News Edition.
WILL—The Concert Airs.
7:15—W-G-N—Dr. Preston Bradley.
WBBM—News reports.
WLS—Red Foley and Saddle Pals.
WCFL—The Musical Clock.
7:30—W-G-N—Record Reveille.
WBBM—The Wishing Well.
WLS—Chuck Acree program.
WIND—Back to the Bible.
WAIT—Heaven and Home hour.
WAAF—Coffee and Toast.
WILL—Daily Illini news.
WCFL—Time to Shine, music.
7:45—WLS—Mountain Theater.
WBBM—Smilin' Ed McConnell.
7:55—WMAQ—Clifton Utley, news.
8—W-G-N—Your Morning news.
WLS—Amanda Snow, songs.
WMAQ—Your Neighbor program.
WBBM, WMBI—News reports.
WJJD—Morning Showboat.
WCFL—The Breakfast Club [B].
WIND—News; Marine recruiting.
WAAF—Breakfast Express.
WILL—Musical Masterworks.
8:15—W-G-N—Good Morning program.
WBBM—You Know the Answer?
WMAQ—News and music.
WJJD—Christian Science program.
WLS—Ervin Lewis, news reports.
WAIT—Christianity in Action.
WIND—The Chapel Singers [C].
WMBI—Memory Gems.
8:25—W-G-N—Rhythm of Life.
8:30—W-G-N—Top o' the Morning.
WIND—News; Rhythm Express.
WBBM—Aunt Jemima; variety.
WMAQ—Musical and news.
WJJD—Morning Showboat; news.
WLS—The Breakfast Club [B].
WEDC—Czech Breakfast program.
WAIT—The Lutheran program.
8:45—W-G-N—The Wishing Well.
WBBM—Sons of the Pioneers.
WMAQ—Songs in Fashion.
WIND—Current news.
WGES—Lithuanian Housewives.
9—W-G-N—News reports.
WBBM—Valiant Lady, serial [C].
WMAQ—Lora Lawton, serial [N].
WJJD—Pop Concert to 10 a. m.
WLS—Songs of a Dreamer [B].
WCFL—The Wheel of Fortune.
WILL—Going to College.
WAAF—Canary Serenade.
WAIT—J. C. O'Hair program.
WIND—News; Start Day Right.
WMBI—The Bread of Life.
9:15—W-G-N—Morning Musical.
WBBM—Kitty Foyle, serial [C].
WMAQ—Open Door, serial [N].
WLS—Red Foley and Pals.
WCFL—Roy Porter, news [B].
WIND—Poetic Moments [C].
9:25—W-G-N—Musical Roundup.
9:30—W-G-N—Tunes and Opportunities.
WBBM—Amanda, serial [C].
WLS—Ervin Lewis, news reports.
WCFL—Rusty Gill, songs.
WMAQ—Helpmate, serial [N].
WMBI—Morning Musings.
WAIT—The Family Altar.
WIND—News; Music Maestros.
WILL—Market; Organ Moods.
9:45—WMAQ—Hollywood Theater [N].
WBBM—Bachelor's Children [C].
WCFL—Varieties program.
WIND—Strictly Instrumental.
WLS—Eddie, Fannie Cavanaugh.
10—W-G-N—News; Music Goes Round.
WMAQ—Road of Life, serial [N].
WLS—Breakfast at Sardi's [B].
WCFL—For Women Only.
WAAF—Lovely Ladies' Serenade.
WBBM—Lovely Lady show.
WILL—Spirit of the Vikings.
WGES—Italian Community hour.
WMBI—Radio Prayer Circle.
WJJD, WIND—News reports.
10:15—W-G-N—Musical Milk Wagon.
WMAQ—Vic and Sade, serial [N].
WAAF—Music of Today.
WJJD—Len Cleary, organist.
WIND—Dance and Romance.
WBBM—Second Husband [C].
WCFL—Music America Loves.
WILL—Musical Moments.
10:30—WBBM—Bright Horizon [C].
WMAQ—Snow Village, serial [N].
WSBC—Polish Morning Revue.
WIND—News; Tempting Tempos.
WLS—Gil Martyn, news [B].
WJJD—Safety court trials.
10:45—W-G-N—What's Your Idea? [M].
WMAQ—David Harum, serial [N].
WBBM—Aunt Jenny's Stories [C].
WLS—Ervin Lewis, news reports.
WIND—Constitution day prog. [C].
WCFL—Rationed Meals.
10:55—The Personnel-Aires.
11—W-G-N—Boake Carter, news [M].
WBBM—Kate Smith Speaks [C].
WMAQ—Editor's Daughter, serial.
WILL—Public Affairs.
WLS—Martha and Helen program.
WIND, WCFL—News reports.
WJJD—News; Bing Crosby, songs.
11:15—W-G-N—The Open House.
WMAQ—Linda's First Love, serial.
WBBM—Big Sister, serial [C].
WIND—Len Cleary, organist.
WAAF—News reports.
WCFL—Varieties program.
11:30—W-G-N—John Holbrook, news.
W51C—Victory Promenade.
WCFL—Danceland music.
WMAQ—News reports.
WBBM—Helen Trent, serial [C].
WIND—News; Club Encore.
WMBI, W75C—Story Reading.
WAAF—Hit the Jackpot.
WLS—Live stock, poultry markets.
WJJD—It's Showtime, music.
WILL—Orchestra Hall.
11:45—W-G-N—June Baker program.
WBBM—Our Gal Sunday [C].
WMAQ—Reveille Roundup.
WLS—Farm news and markets.

AFTERNOON.

12—W-G-N—The Bondwagon show.
W51C—Musical Tete-a-Tete.
WLS—Dinnerbell Time.
WJJD, WMBI, W75C—News.
WAIT—The 820 Club.
WMAQ—Woman's Home Council.
WAAF—The Symphonic hour.
WCFL—Baukhage Talking [B].
WILL—Noontime Melodies.
WIND—News; Serenade at Noon.
WBBM—Life Can Be Beautiful [C].
WGES—Polish Dinnerbell program.
12:15—WMAQ—Times and Tips.
WJJD—Waltz Time.
WBBM—Ma Perkins, serial [C].
WCFL—The Gospel Singer [B].
12:30—W-G-N—News reports.
W51C—Luncheon Varieties.
WMAQ—News reports.
WLS—Julian Bentley, news reports.
WMBI—Organ Melodies.
WCFL—Bing Crosby, songs.
WILL—Illinois Farm hour.
WJJD—Noonday Service in Loop.
WBBM—Vic and Sade, serial [C].
12:45—W-G-N—Butch Davis, markets.
WMAQ—The Music Hall.
WLS—Harmonies; markets.
WBBM—The Goldbergs, serial [C].
WCFL—R. McCormick, news [N].
1—W-G-N—The Deacon, philosophy.
W51C—The Salon hour.
WMAQ—Guiding Light, serial [N].
WCFL, WIND, WAAF—News.
WLS—Grace Wilson, songs.
WJJD—National Radio Personalities.
WBBM—Young Dr. Malone [C].
WILL—Homemakers' program.
W75C, WMBI—Living Water.
1:15—W-G-N—News; Out to Ball Game.
WMAQ—Lonely Women, serial [N].
WJJD—Treasury Star Parade.
WBBM—Joyce Jordan, M. D. [C].
WCFL—Treasury program.
WLS—Markets; The Rangers.
WIND—Our Armed Forces.
WAAF—Grab Bag.
1:30—W-G-N—Mutual Goes Calling [M].
WMAQ—Light of the World [N].
WIND—Sentimental Serenade.
WCFL—News and varieties.
WJJD—News; sports slants.
WLS—Julian Bentley, news.
WBBM—We Love and Learn [C].
W75C, WMBI—Sinfonietta.
1:45—W-G-N—News bulletins.
WIND—Gypsy Caravan [C].
WLS—Mac and Bob program.
WMAQ—Betty Crocker [N].
WBBM—Pepper Young's Family [C].
WAIT—Voice of the Army.
WCFL—Favorite Melodies.
WJJD—Dugout Interviews.
2—W-G-N—The Leadoff Man.
W51C—Pop concert.
WMAQ—Story of Mary Marlin [N].
WIND—News reports.
WBBM—John Harrington, news.
W75C, WMBI—Religious news.
WILL—Inside the Books.

Listeners' Choice

SPECIAL EVENTS.

10:45 a. m.—WIND—Constitution day talk by Gov. H. F. Schricker of Ind.
11:45—W-G-N—June Baker interviews Mrs. James A. Cathcart.
9:15 p. m.—W-G-N—Constitution day meeting. Speakers: Gov. Dwight H. Green, Sen. C. Wayland Brooks, and Col. Robert McCormick, editor and publisher of THE CHICAGO TRIBUNE.
9:45—WMAQ—Rep. Samuel Dickstein speaks on Chinese exclusion act.
10:15—WEDC—Grace Marshall show: "Women in Service." Speakers: Ensign James Kenny, Lt. D. C. Zimmerman, Lt. Ethel Kuhn, Lt. Katherine Persons.

VARIETY, COMEDY, AND DRAMA.

Noon—W-G-N—Bondwagon, with Les Brown's orchestra and Karen Cooper.
7:30 p. m.—W-G-N—Sherlock Holmes in "Case of the Dying Rose Bush."
8:00—WENR—Gang Busters presents "Case of the International Marauder."
8:00—WBBM—Playhouse: Miriam Hopkins in "The Philadelphia Story."
8:30—W-G-N—Double or Nothing: Quiz show, with William Cagney, guest.
8:30—WBBM—That Brewster Boy, starring Dick York in the role of Joey.
8:30—WMAQ—People Are Funny: Quiz, with Art Baker as conductor.
9:00—WBBM—Thanks to the Yanks: Comedy quiz, with Bob Hawk, M. C.
9:30—WMAQ—Bill Stern, sports, with Jimmy Dykes, manager of White Sox.

MUSIC.

10:15 a. m.—W-G-N—Musical Milkwagon, with Curt Massey, Patti Clayton.
Noon—WAAF—Symphonic hour: Elgar's Concerto for violin and orchestra.
6:00 p. m.—WJJD—Dinner concert: Selections from Kern's "Showboat."
7:00—WMAQ—Concert, with Lucille Manners, Ross Graham, and chorus.
7:30—WLS—Meet Your Navy. Guest: Bluejacket Edward Davies, baritone.
8:00—WMAQ—Waltz Time, with Evelyn MacGregor and Abe Lyman's music.
8:30—WENR—Spotlight, Bob Allen's band. Guest: Donald M. Nelson.
10:05—WIND—Symphonic hour: Dvorak's Symphony No. 5 [New World].
10:30—WCFL—Music Lovers' hour: Rossini's "La Gazza Ladra" overture.

Bob Allen and his orchestra will appear on the Spotlight Bands show at 8:30 tonight over WENR-Blue.

WLS—Morton Downey, songs [B].
WAAF—Bing Crosby, songs.
2:10—W-G-N—Baseball: Phila.-Boston.
2:15—WIND—Sports Edition to 3 p. m.
WILL—The Concert hour.
WLS—Of Interest to Women.
WBBM—Meet the Missus.
WMAQ—Ma Perkins, serial [N].
WCFL, WJJD—Baseball game.
2:30—W51C—Ivory Skirmishes.
WMAQ—Pepper Young's Family [N].
WBBM—Gold Coast Rhythm.
W75C, WMBI—Bible Message.
2:45—WBBM—Try and Stump Us.
WMAQ—Right to Happiness [N].
WLS—Julian Bentley, news.
WGES—International Matinee.
3—W59C—Memory Lane, music.
W51C—Foursome Harmonies.
WENR—Blue Frolics [B].
WMAQ—Backstage Wife [N].
WIND, WGES—News reports.
WILL—Music Appreciation hour.
WAAF—The 950 Club.
WBBM—Home Front Reporter [C].
3:15—WIND—Sports Edition.
WGES—Uncle Sam, series.
WMAQ—Stella Dallas, serial [N].
3:30—W59C—Rhythm Matinee.
W51C—Dance Maestro.
WBBM—News reports.
WENR—Beulah Karney program.
WMAQ—Lorenzo Jones [N].
WGES—Italian Matinee.
3:45—WBBM—Mr. Moneybags.
WMAQ—Young Widder Brown [N].
WENR—Off the Record; news.
WIND—Bill Anson program.
WMBI—Musical Notebook.
4—W-G-N—Swing It Show.
W59C—On the Wings of Song.
W51C—Revue in Music.
WMAQ—When a Girl Marries [N].
WENR—The Mystery Chef.
WJJD—The Scoreboard.
WBBM—Paul Gibson program.
WIND, WCFL—News.
4:15—W-G-N—Tenth Inning; music.
W59C—Pop concert.
WIND—Sports Edition to 5.
WENR—Blue Points.
WMAQ—Portia Faces Life [N].
WILL—Music That Lives.
WCFL—Treasury Star Parade.
WJJD—The Music Reel.
4:30—WENR—News and Blue Points.
WBBM—Golden Gate Quartet.
WCFL—Dance Melodies.
WMAQ—Just Plain Bill [N].
4:45—W-G-N—Len Salvo, organist.
WMAQ—Front Page Farrell [N].
WENR—Dick Tracy, serial [B].
WBBM—American Woman [C].
5—W-G-N—The Music Mart.
W59C—Soft Swing program.
WIND, WCFL—News.
W51C—Waltz Musical.
WBBM—Clifton Utley, news.
W75C, WMBI—Haven of Rest.
WMAQ—Music at Five.
WJJD—Pan-Americana.
WENR—Terry and the Pirates [B].
WILL—Music of the Masters.
5:15—W59C—Let's Go Latin.
W67C—Organ Echoes.
WIND—Sports Edition.
WCFL—Hit Tunes of the Day.
WBBM—Sons of the Pioneers.
WENR—Jimmy Allen, serial.
WMAQ—News; J. Turner, songs.
WAIT—Anne Hunter, news.
5:25—W-G-N—News reports.
WMAQ—Musical Memories.
5:30—W-G-N—Safety Legion Time.
W59C—Rhythm Cocktails.
W51C—High Jinks in Tempo.
WENR—Jack Armstrong [B].
WJJD—News reports.
WIND—Star Parade.
WCFL—Dance orchestra.
WBBM—John Harrington, news.
WMBI, W75C—Gems of Melody.
5:45—W-G-N—The Superman [M].
WBBM—The World of Today [C].
WENR—Archie Andrews [B].
WIND—Bill Anson program.
WMAQ—Dick Noble, news reports.
WJJD—Workers for Victory.
WCFL—Varieties program.
5:55—WBBM—J. C. Harsch, news [C].

EVENING.

6—W-G-N—Johnny Betts, songs.
W59C—Fulton Lewis Jr., news.
W51C—The Masters' Album.
WMAQ—Sweet and Spanish.
WJJD—Dinner concert.
WLS—Julian Bentley, news reports.
WCFL, WBBM, WMBI—News.
WILL—Between the Lines.
WIND—News; sports review.
6:15—W-G-N—Marvin Mueller.
W59C—Twilight Casino.
WIND—Garden Fair of the Air.
WMAQ—News of the World [N].
WBBM—Secret Weapon [C].
WILL—U. S. Army program.
WAAF—Juke Box to 7 p. m.
WLS—Talk; Smile Market.
WCFL—Music Motorcade.
WAIT—Dave Minor program.
6:30—W-G-N—John Holbrook, news.
W59C—For Victory [M].
WIND—News; Frank Sinatra.
WBBM—Easy Aces, sketch [C].
WMBI, W75C—Gospel music.
WJJD—Bonnie Atcher, songs.
WLS—The Lone Ranger [B].
WILL—Evening Concert; news.
WCFL—News; Don Artiste, pianist.
WMAQ—Treasury Notes; music.
6:45—W-G-N—Your Key to Happiness.
WMAQ—H. V. Kaltenborn [N].
WJJD—Suppertime Frolic to 8:45.
WIND—The Korn Kobblers.
WBBM—Mr. Keen, Tracer [C].
WCFL—Melody Moments.
7—W-G-N—Sizing Up the News [M].
W59C—Musical Masterpieces.
W51C—The Composer's hour.
WMAQ—Concert, L. Manners [N].
WBBM—Meet Corliss Archer [C].
WLS—Earl Godwin, comm. [B].
WIND—News; Soft and Mellow.
WCFL—News; Today's Sports.
WEDC—Czecho-Slovakian hour.
7:15—W-G-N—Hollywood Casting Office.
WCFL—Varieties; Know the Ans.
WLS—The Parker Family [B].
7:30—W-G-N—Sherlock Holmes [M].
W51C—Dinner Music.
WLS—Meet Your Navy [B].
WMAQ—All-Time Hit Parade [N].
WBBM—The Thin Man [C].
WCFL—News and Varieties.
WIND—Capt. M. Fielding, news.
7:45—WIND—Time to Remember.
WCFL—Labor News Flashes.
7:55—W-G-N—Don Dunphy, sports [M].
WBBM—Cecil Brown, news [C].
8—W-G-N—Gabriel Heatter [M].
W59C—One Night Stands.
W51C—Comradeship in Music.
WMAQ—Waltz Time [N].
WIND—News; Amer. Women [C].
WBBM—The Playhouse [C].
WENR—Gang Busters, drama [B].

News Broadcasts

MORNING.

7:00—WBBM	8:00—WIND	10:00—WJJD
7:00—WIND	8:15—WLS	10:00—WIND
7:00—WCFL	8:40—WMAQ	10:30—WIND
7:00—WLS	8:45—WIND	10:45—WLS
7:10—W-G-N	9:00—W-G-N	11:00—W-G-N
7:15—WBBM	9:00—WIND	11:00—WIND
7:55—WMAQ	9:15—WCFL	11:00—WCFL
8:00—W-G-N	9:30—WLS	11:30—W-G-N
8:00—WBBM	10:00—W-G-N	11:30—WMAQ

AFTERNOON.

12:00—WIND	1:00—WIND	4:00—WIND
12:00—WJJD	1:30—WCFL	5:00—WAAF
12:00—WCFL	1:45—W-G-N	5:00—WBBM
12:30—W-G-N	2:00—WBBM	5:00—WIND
12:30—WMAQ	2:00—WBBM	5:25—W-G-N
12:30—WLS	2:15—WLS	5:30—WJJD
12:45—WCFL	3:00—WBBM	5:45—WBBM
1:00—WCFL	3:30—WBBM	5:45—WMAQ

EVENING.

6:00—W59C	8:00—WCFL	10:30—W-G-N
6:00—WIND	8:00—WIND	10:30—WBBM
6:00—WLS	8:15—W-G-N	10:30—WENR
6:00—WBBM	8:45—WIND	11:00—W-G-N
6:00—WCFL	9:00—W59C	11:00—WENR
6:30—W-G-N	9:00—WIND	11:00—WIND
6:45—WMAQ	9:00—WENR	12:00—W-G-N
7:00—W-G-N	9:45—WENR	12:00—WIND
7:00—WLS	10:00—WCFL	12:00—WBBM
7:30—WIND	10:00—W-G-N	12:55—WMAQ
7:55—WBBM	10:00—WIND	1:00—W-G-N
8:00—W-G-N	10:15—WMAQ	1:00—WIND

WCFL—News; novena service.
8:15—W-G-N—Charles Irving, news.
W59C—Console concert.
8:20—WIND—Intermezzo.
W59C—Treasury Star Parade.
W51C—Salute to Music.
WCFL—Baseball, Sox-St. Louis.
WBBM—That Brewster Boy [C].
8:30—W-G-N—Double or Nothing [M].
WMAQ—People Are Funny [N].
WIND—Musically Speaking.
WENR—Spotlight; Bob Allen [B].
8:45—W59C—Sketchbook.
WIND—Gerhard Schacher, news.
8:55—WENR—Harry Wismer, Sports [B].
9—W-G-N—Cedric Foster, news [M].
W59C—News; also WIND, WCFL.
W51C—Serenata program.
WBBM—Thanks to the Yanks [C].
WMAQ—T. Riggs, Betty Lou [N].
WENR—J. Vandercook, news [B].
9:15—W-G-N—Constitution Day Meeting.
WIND—It Sounds Like This.
WENR—Talk, Sec. Morgenthau [B].
9:30—W51C—Women's Symphony hour.
WMAQ—Bill Stern's Sports [N].
WENR—News; Dance Time.
WBBM—Three Sisters.
WIND—Nine-Thirty Edition.
9:45—WENR—News reports.
WMAQ—Rep. Dickstein, talk.
WBBM—Bill Henry, comment. [C].
WIND—Jack Smith, songs [C].
10—W-G-N—Fulton Lewis Jr., news.
W51C—Musical Highlights.
WMAQ—Fred Waring Time [N].
WBBM—I Love a Mystery [C].
WIND—News; Symphony hour.
WENR—Summer Symphonette.
10:15—W-G-N—Chicago at Night.
WMAQ—Cleve Conway, news.
WEDC—G. Marshall, Hollyw'd news.
WBBM—So the Story Goes.
10:30—W-G-N—News reports.
W51C—Rhythm on Parade.
WENR—Treasury Star Parade.
WCFL—Music Lovers' program.
WBBM—Eugene Read, news.
WMAQ—Playtime program.
WGES—All-Slavic program.
10:45—W-G-N—Overseas reports.
WBBM—Salute to Victory.
WMAQ—Spotlight on Pan-America.
WENR—News; Rhythm at Random.
11—W-G-N—News; Griff Williams' orch.
W51C—Spotlight Varieties.
WENR, WIND, WBBM—News.
WMAQ—News; Moments Musical.
11:05—WIND—Music for Everybody.
WBBM—Victory Night Clubs.
11:15—WMAQ—Road to Danger, sketch.
WENR—Lou Breese's orchestra.
11:30—W-G-N—Lawrence Welk's orchestra.
WBBM—Charlie Wright's orch. [C].
WIND—Ina Ray Hutton [C].
WENR—Eddie Oliver's orch.; news.
WCFL—Glen Gray's orch. [B].
11:45—WMAQ—B. Grant's band; news [N].
12—W-G-N—News reports.
WENR—Music You Want.
WMAQ—Emile Petti's orchestra.
WBBM, WIND—News reports.
12:05—W-G-N—Buddy Franklin's orch. [M].
WBBM—Herb Miller's orch. [C].
WIND—The Night Watch.
12:30—W-G-N—Swing Shift Sports review.
WENR—Les Brown's orch.; news.
WBBM—Eddie Fen's orch. [C].
WMAQ—Pot Luck; news reports.
12:35—W-G-N—Armand Buisseret's orch.
12:45—W-G-N—Carl Ravazza's orchestra.
1:00—W-G-N—News reports.
WENR—Swing Shift to 3 a. m.
WIND—News; also 2, 3, 4, 5.

ON SHORT WAVES

LONDON.

The following short wave programs may be heard over GSC, 9:58 meg., 32.32 m.; GRG, 11.68 meg., 25.68 m.:

4:15 p. m., London Calling; 4:30, Front Line Family; 4:45, news; 5:45, news; 7:30, Britain Speaks; 8:06, news; 9:45 news and commentary; 10, Radio Newsreel; 10:15, J. B. Priestly; 11:30, news.

Catholic Woman's League to Mark Its 50th Birthday

The Catholic Woman's league will have a reception at 2 p. m. Sept. 25 in Curtiss hall, 410 South Michigan avenue, to mark the golden anniversary of the organization, whose president is Mrs. Martin P. Murphy. The occasion also will be the opening event on the club's new calendar. Clem Lane, Chicago newspaper man, will be the principal speaker at the reception.

FIRST AID FOR FINGERNAILS!

Don't endure cracking and splitting nails that are so embarrassing and uncomfortable. Thousands are thrilled to find how this amazing Gay Stanton Nail Creme—not a polish but a *treatment*—actually works on nails to make them strong and sturdy. Contains ingredients doctors recommend to prevent splitting and breaking. Even the first application proves its efficiency. Economical, too—bottle lasts months. Your favorite drug or department store has it or will order for you.

Gay Stanton NAIL CREME TREATMENT

COFFEE PILES UP IN U. S. FOR LACK OF WAREHOUSES

May Have to Throw It Into River.

New York, Sept. 16 [Special].—If no remedial measures are adopted thousands of bags of coffee will have to be dumped into rivers here or burned because of the lack of suitable warehouse space, New York importers said today. They have cabled their Latin American shippers to stop deliveries.

The situation is not confined to New York, but is said to prevail all along the east coast, as well as in the interior. The army and navy have taken over storehouses formerly used to house bagged green coffee beans and no space is available as a substitute, importers assert.

Big Excess; More on Way.

Because of large scale shipments there is now a four to five month supply of coffee on hand in this country and more is coming in with vessels in the South American trade. Steamships which formerly carried 30,000 bags in their holds now arrive with as many as 100,000 to 150,000.

The situation is aggravated by the fact that the army also has taken over warehouses in the interior. In former years it was an ordinary occurrence in the trade that large scale orders were placed from inland points and part of the coffee thus bought was stored elsewhere.

Needs Special Handling.

New York normally has ample space to accommodate surplus shipments, but it now has been deprived of such facilities. There are certain requirements in the storage of coffee and a "know-how" of handling it is essential.

The board of managers of the New York Coffee and Sugar exchange has appointed a special committee to explore the possibility of instituting free trading in coffee futures, subject to price ceilings.

* *

WOMEN THRONG STATION TO HAIL WARBLING HERO

(Picture on back page.)

The crowd at the Dearborn station was greater than usual yesterday. School girls playing hookey from classes, office workers missing their lunch hour, and housewives predominated in the jam around the gate. They were waiting for the Santa Fe Chief from the west.

The train was late but the women stayed on. Arriving and departing travelers were curious.

"Who's coming, the President?" asked one man, but before he could get an answer the train was rolling up the track and he was forgotten as the women began jamming and shoving. There were shouts of "here he comes," and the women sighed and pressed forward.

Then off the train came a rather plump, pleasant looking man, his tie slightly askew and his hair rumpled. He took one look at the crowd, shook his head sadly.

"This always happens when I travel. They think I'm him, but I ain't. I'm just his secretary and also his cousin. It just happens that we're both named Frank Sinatra."

If the women are still interested, Frank the secretary said Frank the singer would be coming in Saturday by plane.

* *

Two Friends of Writers Committees Meet Today

Two committees of the Friends of American Writers will begin activities for the current season today. Mrs. George A. Harriman, chairman of the award committee, has called a meeting of her group for 10:30 a. m. in room 529 of the Pittsfield building. The committee each year selects the book to receive the Friends of American Writers' cash merit award, which in the last four years has ranged from $500 to $1,000. The reading committee will meet at 1:30 p. m. at the Pittsfield building under the chairmanship of Mrs. Edward R. Walter.

* *

Women Voters to Hear Talk on Social Security

Members of the department of government and economic welfare of the Illinois League of Women Voters will hear H. L. McCarthy, regional director of the social security board, when they gather at 10:30 a. m. next Friday to resume fall activities. Mrs. Edward D. Nix, department chairman, announced the talk will be in line with the league's decision at the state convention last May to make a special study of the expansion of social security. The department meeting is open to all league members.

* *

Observatory to Be Open.

Beginning next Friday, amateur star-gazers will have an opportunity to view the heavens thru the telescope at the Dearborn observatory at Northwestern university from 7:30 to 9 o'clock every clear Friday night. Dr. Oliver J. Lee, director of the observatory, will give short explanatory lectures.

TOILETS GLEAM AGAIN

Remove rust, stain and incrustations from toilet bowls without unpleasant work. Use Sani-Flush twice a week. *Directions on can.* Cannot injure plumbing connections. Sold everywhere. Two handy sizes.

Simple Autumn Fashions

With their frilly and bow-tied collar lines, these simple dresses develop a war time social conscience which will serve them well under any circumstances. These are versatile frocks you will enjoy making and wearing.

Style No. 2612 is designed for sizes 10 to 40. Size 16 requires 2⅞ yards of 39 inch fabric with ⅝ yard contrasting and 2 yards of ruffling.

Style No. 2023 is designed for sizes 14 to 50. Size 36 requires 3⅝ yards of 39 inch fabric.

Each pattern is 10 cents, plus 2 cents for mailing.

Order Clotilde patterns from Chicago Tribune, P. O. Box 537, Grand Central Annex, NEW YORK CITY. Print name and address; state size. Each pattern is 10 cents, plus 2 cents for mailing. The pattern book is 15 cents, 10 cents if ordered with pattern.

Women in War Work

By Kate Massee

In response to a request from Gen. George C. Marshall, chief of staff, to the governors of all states for aid in an intensive drive for WAC recruitment, Gov. Dwight H. Green yesterday started the ball rolling in Illinois by sending out 1,100 letters to mayors and village presidents.

Gov. Green.

In commenting on the drive, which starts on Sept. 27, Gov. Green said:

"I believe that the thing that should be the most important about this nation-wide campaign for recruits for the women's army corps is that the army vitally needs these young women, and that they'll be just as important cogs in our military machine as men are.

"The appeal to me from Gen. Marshall emphasized the fact that commanding officers, both at home and abroad, are calling for more and more WACs to be assigned to their commands. These women will be assigned to perform tasks they've demonstrated they can do better than men.

"Furthermore, every WAC recruit, after her training, will release a man in service now doing the job for which she is needed. He, in turn, can fill a gap in our fighting lines.

"The goal of this drive, which will continue for 70 days, is to gather, from all 48 states, 70,000 women, who will release 70,000 men who then can take the places of the 70,000 casualties which our army has suffered to date in world-wide fields of action in this war.

"The women of Illinois who answer this call of the WAC will be serving their country just as truly and in just as important work as their brothers in the services."

Maj. Gen. H. S. Aurand, commanding general of the 6th service command, which includes Illinois, Michigan, and Wisconsin, conferred this week with the governors of those states on the formation of a WAC recruiting policy. Maj. Doris E. Epperson is senior WAC recruiting officer in the command.

Lt. Mary Daily, who was the first WAVES procurement officer in the 9th naval district, was in Chicago this week, en route to her station at Seattle, Wash., from Washington, D. C., where she attended a conference of district directors of the WAVES.

After she was detached from the Chicago recruiting offices, last April, Lt. Daily reported in Washington for temporary duty, to become more fully acquainted with the various functions of the WAVES. Having been commissioned directly from civilian life, she had never had an opportunity to take basic training. So in May she went to Smith college, Northampton, Mass., and took a specialized course.

On June 1 she was assigned as director of the 13th naval district, with headquarters in Seattle. Her duties consist of camp supervision, policies concerning the WAVES as they fit into the regular naval program, housing, recreation, welfare, and discipline.

She said of her new post: "Working for procurement is inspiring and I loved it. But my present position gives an overall picture of the amazing jobs both officers and enlisted personnel are doing in this war. I wish every woman could see how superbly they are carrying on."

Lt. Daily is the daughter of Mrs. O. R. Daily, 136 Clyde avenue, Evanston. She has two brothers in service, one a major in the army, now stationed in England, the other a lieutenant, junior grade, in the navy.

Chicago women who want to help relieve the acute shortage of draftsmen and chemists can do so by enrolling in one of two new tuition free war training courses to begin on Monday at the Illinois Institute of Technology, 1941 West Madison street.

Trainees will go to school eight hours a day, five days a week, for 10 weeks. Costs of the course will be defrayed by the United States office of education. Women with high school diplomas, training in mathematics, and a talent for drawing are eligible for the drafting course. To take the chemistry course they must be high school graduates who have had a chemistry course.

Application for enrollment should be made at the Madison street campus, war training for women department.

Westchester Club Opens Its Fall Season Tuesday

The Westchester Woman's club will open its club year with a reception at 8 p. m. Tuesday at the home of the president, Mrs. George Hutt, 10307 Canterbury street. Both old and new members have been invited to attend the event, at which Mrs. James Boye, violinist, and Mrs. William Haynie, pianist, will give a musical program.

PEBECO PETE SAYS:

1. Pebeco gives you 60% *more* tooth powder than the average of 6 other leading brands.
2. Brightens teeth to a lovely lustre.
3. Doesn't scratch tooth enamel. Contains no grit.
4. Tastes peppy, too. Get Pebeco Powder today!

GIANT SIZE ONLY 25¢

Big 10¢ size, too

Also Pebeco Tooth Paste... clean, refreshing flavor... 10¢ and 50¢

Copr., 1943, by Lehn & Fink Products Corp.

Women Drivers to Handle Navy Motor Convoy

BY RUTH MONTGOMERY.

[Chicago Tribune Press Service.]

Ottumwa, Ia., Sept. 16.—Remember the good old days when men spoke disparagingly of just another woman driver? Those days may be gone forever—probably are, considering that the largest convoy of naval equipment ever to traverse the roads of the nation will set forth tomorrow morning from the United States naval air station here, bound for Chicago, and entirely in the hands of women drivers.

One hundred and forty vehicles, ranging in size from small trucks and buses to massive five ton bulldozers, make up the convoy. It will be handled by women who are volunteer members of the Red Cross motor corps. Thirty-two socially prominent Chicago women who have found their war niche by donating an average of three days weekly to motor corps work are among the 100 blue uniformed drivers. Twenty-five are from Milwaukee, Wis., 20 from Joliet, and 23 from Kokomo, Ind.

The women, most of whom have husbands, sons, or sweethearts in the army or navy, left by navy owned buses this morning. The four caravans converged at headquarters in Ottumwa this afternoon, welcomed by a 32 piece navy band from the air station.

Directing and accompanying the convoy to Chicago will be Lt. Comdr. T. J. McGuire, domestic transportation officer for the 9th naval district.

Motor corps officer in charge is Mrs. Miller Dixon, vice chairman, who at 53 years is the oldest member of the convoy. The age requirements for women specify not less than 20 and not more than 50 years of age. Mrs. Dixon entered the service three and a half years ago. The youngest driver is Miss Louise Dancer, 20, of Hinsdale. Among the other motor corps drivers are Mrs. Edgar Clewell, whose husband is a brigadier general in the army signal corps; Mrs. Wendell H. Langdon, whose husband is a lieutenant colonel in action at Salerno; Mrs. John W. Miller, who was a Red Cross worker with the motor corps in the first World War, and Miss Anita McCahey, daughter of James B. McCahey, president of the Chicago board of education.

Members of the motor corps donate their time to the Red Cross and must pledge a minimum of one day each week. The 32 Chicago drivers for the convoy have donated five to six days this week. They were selected from among 300 volunteers because they, having already completed their regular work, would not interrupt the motor corps schedule in Chicago.

Lt. Comdr. McGuire appealed to the Red Cross for assistance in driving the huge convoy to Chicago this week when he learned that all available flatcars and boxcars already were in service transporting war equipment and that regular drivers were not to be had at any price. The usual price for bringing in each of the 140 trucks would have been $40 a unit.

The vehicles are being returned to Chicago for rehabilitation so that they can again be lent to other contractors fulfilling naval obligations, Lt. Comdr. McGuire revealed.

"The 150 regular motor corps workers provided our office by the Chicago chapter of the Red Cross already have replaced all of my regular naval drivers," he said. "This means that for every Chicago woman who volunteers for motor corps duty a man can go to sea."

Leaving Ottumwa at 10 a. m., the convoy will proceed to Galesburg tomorrow afternoon and complete the trip to Chicago Saturday afternoon. If a flat tire occurs en route, the changing and vulcanizing will be a routine duty for the feminine driver. If motor trouble develops she will raise the hood and go to work. This specialized knowledge is the result of a 30 hour mechanics course taken at the museum of science and industry, Mrs. Dixon revealed. The women also have had first aid and advanced first aid courses, stretcher bearing training, and parade drill.

Betrothed

[Ebert Photo.]

Miss Renee Claire Brower.

Miss Renee Claire Brower's engagement to Ensign Jerome Cermak Jr., son of Mr. and Mrs. Cermak of Oak Park, has been announced by her parents, Mr. and Mrs. C. Louis Brower of Winnemac avenue. Miss Brower is a graduate of Frances Shimer college. Ensign Cermak attended the University of Southern California.

ESSENTIAL CREDIT

Personal Loans to Business Women

We make small loans .... big loans .... and loans in between

Industrial NATIONAL BANK OF CHICAGO
Eighty One (81) West Monroe
FRAnklin 8700
Member FEDERAL RESERVE SYSTEM

SILKIER, SOFTER HAIR in Seconds!

No matter how drab, dry and hard to comb your hair is, you'll be thrilled at its silky smoothness when you use GORJUS Hair Dressing. Just a few drops of GORJUS softens dry, frizzy ends in seconds. Your hair stays in place beautifully. Is soft, shining, lustrous. GORJUS is easy to use. Not sticky or greasy. Good for your hair. Get GORJUS at drug, dept., 10c stores.

Use GORJUS HAIR DRESSING Rich in Lanolin

NOT QUITE REGULAR?

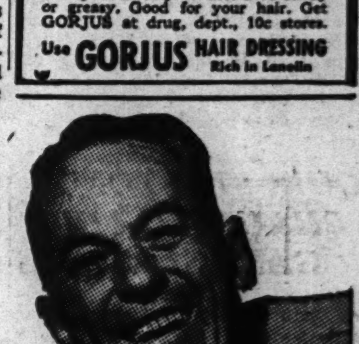

TRY THIS HEALTH DRINK FIRST

Juice of 1 lemon in glass of water first thing on arising

Has a natural laxative effect for most people, and it aids digestion, supplies needed vitamins, builds resistance, too!

Here's a surprisingly simple way to avoid the usual harsh laxatives.

Most people find that the juice of one lemon in a glass of water, taken *first thing on arising*, is all they need to insure prompt, normal elimination—*gently*. And lemon and water is *good* for you.

Lemons Build Health! Lemons are among the richest sources of vitamin C, which restores energy, helps you resist colds and infection. They're the best known source of vitamin P (*citrin*) and supply valuable amounts of B_1. They alkalinize—aid digestion. Millions not troubled with constipation take lemon and water daily just as a *health builder*.

Why not keep regular with this refreshing morning drink that builds health too? Try it ten days, first thing on arising—see if you don't benefit!

P.S.—LEMON & SODA—Some prefer juice of 1 lemon in half glass water with ¼ to ½ teaspoon baking soda (bicarbonate) added. Drink as foaming quiets.

California Sunkist

Keep regular the Healthful way!

LEMON and WATER ...first thing on arising

Lutheran Social Work Leaders Will Convene Here Next Week

BY THE REV. JOHN EVANS.

Lutheran social work leaders from all parts of the country will register Wednesday for opening sessions of the 41st annual convention of the Associated Lutheran charities at the La Salle hotel. The Rev. Henry F. Wind of Buffalo, N. Y., president of the association, will open the three day sessions.

The Rev. Dr. John W. Behnken of Oak Park, president of the Evangelical Lutheran synod of Missouri, Ohio, and other states, will deliver the principal address of the opening session. The Rev. Paul Roeder of Bethany church, 1701 North Narragansett avenue, chairman of the convention committee, announced that "Coördinating Lutheran Welfare Activities in Urban Communities" will be the central theme of the convention's opening panel discussion.

Other panels and addresses will concern music in the institutional service, the service bureau for institutional missions, social agencies in war time, personnel problems, marriage counseling, social security and public assistance measures in relation to church programs for the care of the aged, planning for children in war time, church agencies and war emergency programs, institutional missions, ministering in the death chamber, and publications of agencies.

Dr. Felix A. Levy of Emanuel congregation, 801 Buckingham place, will deliver the memorial prayer for the late Lt. Leonard Morton Feldman, 23 year old Chicago bombardier who was killed in action in the South Pacific, at special memorial services at Marigold gardens, Grace street and Broadway, Sunday night. The service will be held under the sponsorship of the United Jewish War effort, 176 West Adams street, with the north side districts of the American Jewish congress in charge. A mobile medical field unit bearing Lt. Feldman's name, to be sent to Russia, will be unveiled. The religious services will be followed by a fund raising rally for the United campaign.

Central church. Orchestra hall, will resume services Sunday morning with the Rev. Dr. Harold Ruopp, minister, delivering the sermon on "The Minister Balances His Ledger." The service also will be a homecoming for the congregation which dates back to the fall of 1875, when it was founded by leading citizens as a pulpit for Prof. David Swing. Dr. Ruopp's sermon title will refer to his 20th anniversary as a clergyman.

The Rev. Carl Rusch of Gillespie, who has been commissioned a missionary to Africa by the Missouri synod Lutheran church, will preach at Christ Lutheran church, Long and Le Moyne avenues, Sunday morning. He is scheduled to sail on Oct. 1.

Religious News Notes

In our future world of peace, I want an honest to God country, and I say that, not as a time worn expression, but with a deep feeling of reverence and yet with guilt in kowing that God our Father has not been given His rightful place in the hearts and minds of Americans. I want to go back to an advancing world, not only in scientific marvels, but in a greater feeling of universal brotherhood among individuals, communities, states, countries, and nations. I do not seek wealth and position; merely security and peace with those I love; to go back to my $24 a week average American job, with the security and satisfaction it holds, and to serve in my church.—Corp. Samuel B. Watkins, Camp Crowder, Mo., via R. M. Beeman, a Chicago Y. M. C. A. executive, 19 South La Salle street.

Today's observance of Constitution day will be held over until Sunday in many churches. Among those who have announced themes bearing on the Constitution's Bill of Rights and its governmental balance of powers are the **Rev. H. G. Twietmeyer** of Grace Lutheran church, Belden avenue and Geneva terrace, and the **Rev. Steuart D. White** of Epworth Methodist church, Kenmore and Berwyn avenues. . . . The Catholic Science Teachers' association will hold its 19th annual meeting tomorrow at St. Mary's High school, with the **Rev. William R. Cunningham,** C. S. C., of the University of Notre Dame as the opening speaker. . . . **Gen. George L. Carpenter** of London, England, head of the Salvation Army, has promoted **Brig. Henry Otway,** 719 North State street, to the rank of lieutenant colonel.

The **Rev. Edward V. Dailey,** editor of the New World, official Catholic publication, will be the celebrant of the red mass in honor of St. Thomas Moore at St. Ives, patrons of the legal profession, in the Holy Name cathedral, Sunday morning, Sept. 26. . . . **J. Edgar Hoover,** director of the federal bureau of investigation, has given his approval to religious education week beginning Sept. 26, under the auspices of the International Council of Religious Education. He believes religious activity is a potent method of combating juvenile delinquency. He said that in 1942 the greatest number of criminal arrests were made in the 18 year old group of boys and 21 year old group of girls. He added the trend continues for 1943. . . . **Dr. Roy G. Ross,** general secretary of the council, said the week's theme will be "Community Foundations."

"This is the Victory" will be the theme of the 21st annual convention of Illinois Disciples of Christ, opening Monday at Central Christian church, Decatur. . . . **Dr. Paul S. Johnson,** superintendent of the extension board of the Chicago presbytery, will be the installation preacher Sunday afternoon when the **Rev. John Magill** formally becomes minister of Lake View Presbyterian church, Broadway and Addison street. **Dr. Paul H. Turner,** moderator of Chicago presbytery, will preside, assisted by the **Reverends Maurice McCracken** and **Bernard Vanderbeek.** . . . The Kimball hall Lutheran vespers' speaker at 3:30 p. m. Sunday will be the **Rev. Frank Wittmer,** pastor of Bethesda church, Campbell and Farwell avenues. . . . The flying officer who initiated Flying Fortress bombing of the Nazis in the first United States raid over Germany, **Capt. Edward J. Hennessy Jr.,** will be this noon's speaker at Serra International at the Medinah club. Serra is a Catholic service club. . . . **Betty Hu,** native Chinese missionary who escaped from Hong Kong just before its capture by the Japanese, will tell her story Sunday night at Austin tabernacle, 500 North Laramie avenue. . . . The current issue of the Moody Monthly published by the Moody Bible institute, displays a picture of the launching of the Liberty ship, Dwight L. Moody, at Panama City, Fla., in June.

The **Rev. Dr. Lewis S. Mudge,** acting stated clerk of the Presbyterian general assembly, has announced that the Presbyterian church in the United States of America parent American body, has reached a communicant membership of 2,051,861. . . . The **Rev. Dr. C. O. Bengtson,** pastor, announces the 90th anniversary of Immanuel Lutheran church, Elmdale and Greenview avenues, Sunday. The day also signalizes the organization of Bethel Lutheran church, which was merged with Immanuel in 1918.

Religious Services

CATHOLIC.
SHRINE OF ST. JUDE THADDEUS.
Dominican Fathers, 1900 S. Ashland.
NOVENA Services Every Thursday.
MASSES, 10 a. m., 12:10 p. m.
HOLY HOURS, 6:30, 8 p. m.
Sunday, 6 to 12 hourly. Holy hr., 3 p. m.

ST. JEROME'S—LUNT AND PAULINA.
Masses Sun., 6, 7, 8, 9, 10, 11, 12 noon.
WEEK DAYS, 6:30, 7, 7:30, 8 a. m.

CHRISTIAN SCIENCE.
CHRISTIAN SCIENCE CHURCHES
Twenty-two branches of The Mother Church, The First Church of Christ, Scientist, in Boston, Mass., are in Chicago.
SUNDAY SERVICES, 10:45 A. M.
Sixth, Eleventh, Nineteenth, Twenty-second, 11:00. Also afternoon or evening.
SUBJECT, SEPT. 19.
"MATTER"
Sunday school for pupils up to 20 years.
Wednesday evening meetings, 8 p. m., include testimonies of C. S. healing [also 12 noon at Seventeenth Church].
Downtown Reading Rooms
8 S. Michigan and 11 S. La Salle.
Each of the twenty-two churches maintains a free public reading room where the Bible and authorized Christian Science literature may be read, borrowed, or purchased.
Free Lecture
By a member of the Board of Lectureship of The Mother Church.
THURSDAY—FOURTEENTH CH.—8 p. m.
by William D. Kilpatick.

DIVINE SCIENCE.
DIVINE SCIENCE
co-ordinates Jesus' teachings with present-day scientific knowledge.
THORNE HALL
N. W. cor. Superior-st. and Lake Shore-dr.
Dr. Claudine Whitaker
SUNDAY, SEPT. 19, AT 11 A. M.
'GIFTS THAT ARE YOURS'

EPISCOPAL.
THE CHURCH OF OUR SAVIOUR.
530 Fullerton-parkway.
The Rev. Donald Boyd Kline.
Sunday Holy Communion, 8:00 a. m.
Choral Eucharist and Sermon, 11 a. m.

INDEPENDENT.
MOODY CHURCH
WORLD RENOWNED GOSPEL CENTER.
Clark, La Salle, and North-av.
DR. H. A. IRONSIDE, Pastor.
Sunday, 11:00 A. M. and 7:30 P. M.
Dr. H. A. Ironside, Speaker.
[Morning service broadcast over WAIT].

CENTRAL CHURCH—Orchestra Hall.
Sunday, 11 a. m. Dr. Harold W. Ruopp.

LUTHERAN.
Synodical Conference.
The LUTHERAN Churches
of Chicago [Missouri Synod]
invite you to worship.
For information call Lutheran Bureau, Inc., Franklin 9733 or Brunswick 6228.
The Church of the Lutheran Hour.

Spend Sunday in Beautiful
OUR REDEEMER
6430 S. HARVARD-AVENUE.
THE REV. G. and L. SCHUESSLER.
Sunday, 10:45.
"The Parable of the Lost Sheep."

THE Evan. Lutheran Church of St. Luke.
Adalbert R. Kretzmann, Pastor.
Belmont and Greenview-avenues.
Divine Worship, 9:30 and 11 a. m.

United Lutheran Church.
GRACE LUTHERAN
600 W. Belden [2300 N.] nr. Lincoln Pk.
H. G. Twietmeyer, Pastor, 11 a. m.
"THE FOUR FREEDOMS—NOW."

American Lutheran Conference.
St. Stephens—57th and S. Sangamon.
O. H. Groth, Pastor. Nor. 7075.
"Home Coming and Rallying Day."
Sun.: 8:55 [Germ.], 9:45 [S.S.], 11 [Eng.]

METHODIST.
CHICAGO TEMPLE
FIRST METHODIST CHURCH.
Clark and Washington-sts.
DR. CHARLES R. GOFF, Minister.
11:00 A. M.—"Security in the Storm."
7:00 P. M.—"Your Life Can Be Changed."
Noon Day Organ Meditation Every Tuesday, Wednesday, and Thursday.
"The Loop Church with the Chimes."

St. James Methodist Church
South Ellis-avenue at East 46th-street.
THOMOS M. PENDER, PH. D., Minister.
11 a. m., Dr. Pender, Speaker.

EPWORTH METHODIST CHURCH.
STEUART D. WHITE, Pastor.
Kenmore and Berwyn-avenues.
11 a. m., "Liberty Under Law."

IRVING PARK, FIRST, 3801 N. KEELER.
Dr. Lester R. Minion, Minister.
Harry S. Walsh, Choir Dir. Serv. 10:45.

UNITARIAN.
Opening Service
PEOPLES CHURCH
Lawrence at Sheridan.
PRESTON BRADLEY
11 a. m.—"Things to Come"
Broadcast over WJJD

Planning Dinner-Dance to Be Given by Junior AWVS

[TRIBUNE Photo.]

Mrs. H. Vincent Agar, Miss Peggy Walls, and Miss Theodora Bremner (left to right) are deep in plans for a dinner-dance to be given by the junior AWVS from 3 to 7 p. m. Sunday in the Tallyho room of the Medinah club. Proceeds from the party will go toward furnishing and maintaining a lounge for WAC and WAVES enlisted personnel.

N. U. Chicago Campus to Introduce Hospital Administration Study

Northwestern university will inaugurate studies toward degrees in hospital administration on the Chicago campus when the fall semester opens next Wednesday, it was announced yesterday. The studies will include eight courses and embrace a comprehensive program.

The new degrees to be conferred are bachelor of science in hospital administration and, for graduate students, master of science in hospital administration. The program involves an internship in a hospital and will be designed to provide opportunities for graduates in medicine, nursing, pharmacy, business administration, and liberal arts.

The program will be given under the auspices of the evening division of the school of commerce. Dr. Malcolm T. MacEchern, associate director of the American college of surgeons, will direct the new program.

* *

Today's Lecture Tour.

A guide lecture tour, "India, Land of the Devil Dancers," will be conducted by Mrs. Roberta Cramer at 2 p. m. today at the Field museum.

Thru the Looking Glass

The woman with abnormally dry skin, the kind that flakes and "feathers" no matter how much coddling it gets day in and day out, might like to try a preparation with which we recently conducted some extremely successful experiments.

This is called a cream, but isn't one really; it's a liquid blend of luscious oils, cream colored. It must be shaken well before using. It's not priced low; it couldn't be. But when you consider that you need use very little at a time to do a bang-up skin softening job you won't be at all appalled by the price tag on the bottle.

It's to be used after cleansing, molded into the skin of the face and the neck. A small quantity is enough for a slathering, actually, of the whole area and it's a good idea to work any surplus into the skin of your hands after you've completed the face massage. The latter, by the way, should consist of upward strokes, quite firm ones. Don't just smear this on your parched skin; work it in well.

This is one of the best preparations we have ever come across for stubborn dryness. It works fast, by which we mean that the morning after the first night you use it your skin feels softer and more supple and takes to makeup with a greater suavity.

Use it to keep dry skin oiled, and above all use it if your skin's been damaged by neglect or exposure. It's a superb weapon against the leatheriness that is the complexion menace of every woman whose supply of natural skin lubrication is much too scanty. You'll find it in a couple of shops. A small bottle is a good investment.

ELEANOR NANGLE.

[For information telephone Eleanor Nangle, Superior 0200. Inclose stamped, self-addressed envelope for written reply.]

Moose Women Program.

"Publicity Night" will be featured by Chicago chapter 43 of the Women of the Moose at 8 o'clock tonight at 1016 North Dearborn street.

Fortune Gallo Quits as Chicago Opera Company's Director

Fortune Gallo has resigned as general director of the Chicago Opera company, it was learned yesterday. A meeting of the board of directors will be held today, at which time Mr. Gallo's successor, as well as other details of the forthcoming proposed season will be decided upon.

It is reported that an alliance with the Metropolitan Opera of New York is under consideration, with Edward Johnson, general manager of the Metropolitan, serving as artistic adviser of the Chicago Opera, and Fausto Cleva, a member of the conducting staff of the Chicago Opera for the last two seasons, as musical director.

Mr. Gallo became general director of the Chicago Opera in 1941, following Henry Weber's resignation. Giovanni Martinelli, noted operatic tenor, served as artistic director during the Gallo regime. The Chicago Opera reported a loss of $28,000 on the 1942 season of 26 performances in five weeks.

Marcia Lee Masters Jennings to Be Bride of August Derleth

BY JUDITH CASS.

AMONG the engagement and wedding announcements that are being made known today is one of particular interest to the literary world. It comes from Mrs. Helen Jenkins Masters of Kenwood avenue who is announcing the engagement of her daughter, Marcia Lee Masters Jennings, to August Derleth, novelist and poet of Sauk City, Wis.

Mrs. Jennings, who is the daughter of Poet Edgar Lee Masters, is a writer herself and the author of a forthcoming book of poems "The Gunner on the Merchant Ship," and of a juvenile book, "Grandparp Flew In." She has conducted an experimental class in poetry and dramatics at the Faulkner School for Girls, at which her 11 year old daughter, Marcia Louise, has been a student. Mrs. Jennings is a member of the Chicago Junior league and of the Midland Authors.

Mr. Derleth, son of Mr. and Mrs. William J. Derleth of Sauk City, is the author of 30 or more books, among which is "Shadow of Night," a novel which is to be published in October, and a volume of poetry, "And You, Thoreau." He has been a Guggenheim fellow since 1938 and a special lecturer in American regional literature at the University of Wisconsin, from which he was graduated in 1930.

Altho no date has been set for the wedding, it will take place in the Glencoe home of the bride's brother-in-law and sister, Mr. and Mrs. Barton F. Gebhart. Mr. Derleth, his bride, and young Marcia will live in Sauk City.

Wedding News.

Mr. and Mrs. James Harris Bliss of Oak Park are announcing the marriage on Sept. 8 of their daughter, Patty Taylor Bliss, to John Austin Sizer Jr. of the army signal corps, son of Mr. and Mrs. Sizer, also of Oak Park. The wedding took place at the Bliss home. The bride is a graduate of Stephens college and attended Northwestern university. Mr. Sizer attended the Missouri School of Mines.

Altho Lt. Ralph Van Petten was not expected at home from sea duty in the Pacific until later in the fall, he and Miss Martha Hobart Russell were able to have a church wedding last night when he arrived unexpectedly, as the bride had everything in readiness for the ceremony. The wedding took place at 8 o'clock in St. Paul's-by-the-Lake Episcopal church with a small reception following in the Wilmette home of the bride's mother, Mrs. Lloyd D. Miller, and Mr. Miller.

The bride's cousin, Miss Mary Lee Scott of Paducah, Ky., was maid of honor. The bridesmaids included Miss Barbara Miller, the bride's sister; Miss Barbara Van Petten and Mrs. Kenneth Landis, sisters of the bridegroom; Miss Charlotte Miller, and Miss Shirley Stern. Jesse Cobb was the best man. Lt. Van Petten, son of Mr. and Mrs. Harry Van Petten of Evanston, is taking his bride to San Francisco.

Announcement is made of the marriage yesterday of Miss Nona Patricia Quinn of Orchard street to Staff Sgt. Stanley E. Hoag, son of James Hoag of Ann Arbor, Mich. The ceremony took place at noon in the Holy Name cathedral. The bride's brother, the Rev. John S. Quinn, officiated, and a breakfast for the families followed at the Drake hotel. Sgt. Hoag and his bride will be at home in El Centro, Cal., where he is stationed at the marine corps air station.

On the Calendar.

A cablegram from South America has brought the good tidings that Daniel Catton Rich will be returning on Sept. 30 from Lima, Peru, and that he will speak two days later at the annual meeting of the Pan-American council. Mr. Rich, director of fine arts of the Art institute, has been on leave from his duties for some months on a government mission, and members of the institute and of the council will be looking forward to hearing of his experiences.

Mr. Rich's talk on Oct. 2 will be preceded by a luncheon in the Red Lacquer room of the Palmer House, with Russell Baker presiding. During the meeting new board members and directors will be elected. The council has invited two of its former board members, Clifton Utley and Dr. Preston Bradley, to sit at the speakers' table with Mr. Rich.

Today's Events.

Members of the English-Speaking union and of the Chicago Historical society have been invited to tea at 4 p. m. today at the society to see the opening of two exhibitions, "British Women at War" and "Clothing in War Time Britain." Mrs. John Dill, wife of Field Marshal Dill, who heads the British joint staff mission in Washington, D. C., has come here for the opening.

William Sutherland is giving a luncheon today for A. B. Grant, head of British war relief production, who is in Chicago to attend a showing today of the toys and clothes made by Chicago children to go in a Christmas ship to children of Britain. The junior division

[Continued on page 24, column 7.]

Downstairs at Stevens
Stevens
State near Washington
Downstairs at Stevens

The Colored Yoke
lends exciting drama to a soft, 100% wool dress

The bright color of a deep yoke blazes across the shoulders on this quiet two-piece dress. There's drama in bright wool on dark wool . . . in a vivid Red or Kelly Green yoke on dull Black . . . in Gold on rich Brown. Truly a dress to love and to cherish—today and for many tomorrows. 10 to 18. **19.95**

Sorry, no mail orders!
Downstairs—State
Chas. A. Stevens & Co.
Budget Shops

Downstairs at Stevens
Stevens
State near Washington
Downstairs at Stevens

Buttons . . . buttons all the way down a
Rayon Herringbone Gabardine Dress

Pretty buttons . . . all ten of them . . . of wood ringed with gold metal. You can button your way into-and-out-of this dutiful casual, with the greatest of ease—yet know you'll look pretty, too. In a deluge of colors—Red, Luggage, Kelly, Aqua, Blue, Gold and Natural. Sizes 12 to 20. **8.95.**

Downstairs—Sports
Chas. A. Stevens & Co.
Budget Shops

Store Hours, 9:45 to 5:45

Marshall Field & Company

$35

Covet Wool Covert

—and get it from our Coat Shop

You'll find it sturdy *and* smart—after all, there's a reason men have worn it these many years. We've had it made up for you in this warmly interlined boy's style coat, in natural, blue and brown. 12-20. $35. Other wool covert toppers and fitted coats at $49.95.

Coat Shop—Sixth Floor
Also Evanston and Oak Park

SAKS FIFTH AVENUE
669 North Michigan Avenue

Saks Fifth Avenue
Young Classics

with year 'round stamina

Pure wool shetland team. Wonderfully fitting suit with welt seam detail. Fine diagonal weave in brown or green. 12 to 16. **25.00.** Over it, a matching Chesterfield topper . . . fly-front, rayon velvet collar. **29.95**
Children's Shop, Second Floor

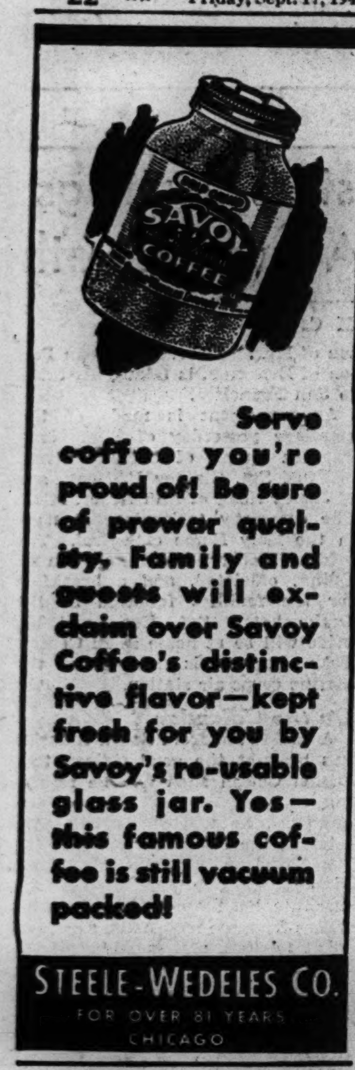

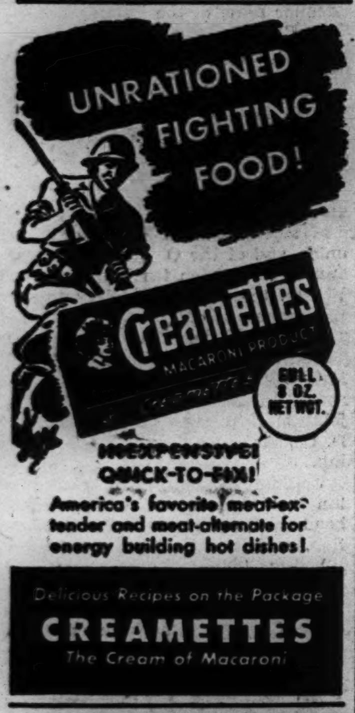

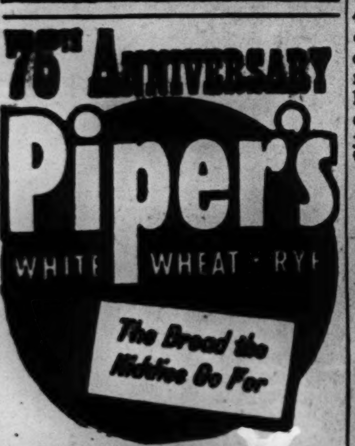

Coffee Regains Place in Those Tasty Desserts

Mary Meade's Daily Food Bulletin

PROCESSED FOODS [blue stamps]: 48 points in R, S, T good thru Sept. 20. 48 points in U, V, W good thru Oct. 20.

MEATS, CHEESE, FATS, OILS [red stamps]: X, Y, Z all valid now, good thru Oct. 2. 16 points in A brown stamps [book No. 3] valid Sept. 12, good thru Oct. 2.

SUGAR: Coupon No. 14, 5 pounds, good thru Oct. 31. Canning sugar: Coupons No. 15 and 16, 5 pounds each, good thru Oct. 31.

BY MARY MEADE.

Now that coffee lovers are assured an ample amount of their favorite beverage, those pleasantly familiar desserts made with coffee can be featured once again. There is something unusually good about a tender, fluffy cake, a creamy pie, or a company dessert that contains even a hint of coffee flavor.

Coffee Cream Pie.
[9 inch pie.]

¾ cup sugar
⅓ cup flour
¼ teaspoon salt
1 cup scalded milk
1 cup strong coffee
3 eggs, separated
1 tablespoon butter or margarine
1 teaspoon vanilla
Baked pie shell

Mix sugar, flour, and salt. Pour scalded milk over them, stirring constantly. Add coffee and cook and stir in the top of a double boiler for 15 minutes, until filling is thickened. Beat egg yolks and add a portion of the hot mixture to them. Stir vigorously and combine with remainder of filling. Stir constantly and cook for 2 minutes longer. Add butter, cool, and add vanilla. Fill baked crust, chill slightly, and top with meringue.

Beat egg whites until foamy with a sprinkling of salt. Beat constantly while folding in 6 tablespoons sugar, one tablespoon at a time. Pile meringue on filling and brown in a moderate oven [350 degrees].

Coffee Spice Cake.
[2 9-inch layers.]

2 cups sifted cake flour
2 teaspoons baking powder
¼ teaspoon salt
½ teaspoon ginger
1½ teaspoons cinnamon
¾ teaspoon cloves
¾ teaspoon nutmeg
½ cup shortening
1 cup sugar
3 eggs, well beaten
3 tablespoons molasses
7 tablespoons strong coffee

Sift flour once, measure, add baking powder, salt, and spices, and sift together three times. Cream shortening thoroly, add sugar gradually and cream together until light and fluffy. Add eggs and beat well. Add molasses and blend. Add flour, alternately with coffee, a small amount at a time, beating after each addition until smooth. Bake in two greased 9 inch layer pans in moderately hot oven, 375 degrees, for 25 minutes or until done. [This cake may be baked in a loaf pan [8x8x2 inches] for 50 minutes, or until done, at 350 degrees.]

Mocha Souffle.
[Serves six.]

⅓ cup flour
½ cup sugar
¼ teaspoon salt
¼ teaspoon grated orange rind
⅔ cup coffee
⅓ cup milk
3 egg yolks
½ teaspoon vanilla
3 egg whites, beaten

Thoroly blend flour, sugar, and salt. Add orange rind, coffee, milk, and egg yolks which have been slightly beaten. Cook slowly over low heat, stirring constantly until thick and creamy. Cool slightly and fold in vanilla and stiffly beaten egg whites. Pour into greased top of double boiler. Cover tightly and cook over simmering water for 35 minutes or until firm. Serve hot or cold. The souffle may be baked for 50 minutes in greased baking dish in a moderate oven if desired. Place baking dish in a pan of hot water for baking.

* *

Here's Appetizing Relish That Needs No Cooking

This appetizing relish will keep without any cooking: Mix together 1 pint chopped sweet red peppers, 1 pint chopped green peppers, 5 tablespoons salt, 2 teaspoons celery seed, 4 cups sugar, 1 quart vinegar, 1 pint chopped white onions, 1 quart chopped cabbage, 4 tablespoons mustard seed, and 2 or 3 chopped hot peppers. Let mixture stand overnight, then pack into sterilized jars and seal.

WINNIE WINKLE

Steak Stretching Dishes

Beef steak isn't too great an extravagance when stretched for three dinners. Feast on small servings of steak and mushrooms one night. Fricassee leftover steak cubes with celery and stems from mushrooms for another dinner, serving the moist mixture on tender boiled rice. For a third appearance, grind the tail of the steak, mix with onion, seasonings, noodles, and tomato ketchup, and bake in parboiled green pepper shells.

Mary Meade's Market Basket

(Surveying week-end food costs in Chicago.)

	Low priced.	Moderate priced.	High priced.
FISH	Carp, suckers, sheepshead. Low to moderate: Medium and large shrimps.	Blue pike, lake herring, buffalo, pickerel, Canadian yellow perch, Canadian yellow pike, mackerel, halibut, whiting, cod.	Catfish, lake trout, native whitefish, native yellow pike, salmon, cod fillets, haddock fillets, rosefish fillets, pompano, clams, crabs, jumbo shrimps, lobsters, oysters.
FRUITS	None.	Apples, watermelon.	Avocado, grapes, pears, plums, peaches, oranges.
VEGETABLES	Squash, radishes. Low to moderate: Tomatoes.	Beets, cabbage, homegrown carrots, celery, green corn, eggplant, leaf lettuce, green peppers, onions, turnips [white and rutabagas], white potatoes. Moderate to high: Green beans, cucumbers.	Western carrots, cauliflower, head lettuce, peas, spinach, sweet potatoes, broccoli, Brussels sprouts.

(Copyright: 1943: By The Chicago Tribune.)

This Pickled Pepper Includes Cucumbers and Green Tomatoes

Green peppers are cropping up again this season, and with them come many requests for pickling directions. The title "mangoes" originally belonged to pickled stuffed young mango-melons, but this popular recipe has been modified to include cucumbers, green tomatoes, and green peppers, too.

Pepper Mangoes.

2 dozen large green peppers
3 cups chopped cabbage
1 cup chopped red peppers
1 cup chopped celery
3 tablespoons salt
1 cup sugar
⅛ cup white mustard seed
Vinegar

To prepare the peppers: Choose green peppers with half inch stems. Soak them for 24 hours in a brine made by dissolving one cup of salt in a gallon of water. Drain, wash in cold water, and drain again. Carefully cut off a slice of each pepper at the stem end and remove seeds and pulp.

To prepare filling: Mix vegetables and salt and let stand overnight. Drain and add seeds and sugar. Stuff the peppers with this relish and tie the tops back in place or fasten them securely with toothpicks. Place stuffed peppers in sterilized jars, cover with hot vinegar, and seal immediately.

War Time Menu for Saturday

BREAKFAST.
Stewed Prunes
Puffed Cereal
Hot Muffins, Jam
Milk Coffee

LUNCH.
Corn Chowder
Apple, Date Salad
Whole Wheat Bread Sandwiches
Nut Drop Cookies
Milk

DINNER.
Lamb Stew with Potatoes, Carrots, Fresh Peas
Tomato, Lettuce, and Cucumber Salad
Whole Wheat Bread
Packaged Butterscotch Pudding
Milk Coffee

War Time Menu for Sunday

BREAKFAST.
Melon
Scrambled Eggs
Bacon Strips
Coffee Cake
Milk Coffee

DINNER.
Braised Pork Chops
Escalloped Potatoes
Honeyed Beets
Lettuce, Cucumber, Radish, Green Pepper Salad
Hot Rolls
Prune Chiffon Pie
Milk Coffee

SUPPER.
Toasted Cheese and Tomato Sandwiches
Pears or Peaches
Nut Cookies
Milk Tea

Onion and Ham Gravy Over Potatoes Is Tasty

For an economical but tasty luncheon dish, serve new potatoes smothered with onion and ham gravy. Brown 1 cup finely sliced onion in 2 tablespoons meat drippings; add ⅓ cup diced cooked ham. Blend in 2 tablespoons flour, stirring until brown, and mix in 1 pint cold milk. Cook until thick, and pour gravy over cooked potatoes.

Make Most of Turnips by Preparing This Way

Make the most of turnips by preparing them this way: Cook ¼ pound diced salt pork until crisp. Add 7 or 8 small white turnips, cubed, and ¼ to ⅓ cup water. Cook until almost tender. Add the chopped turnip tops and cook 10 to 15 minutes longer. Season and serve.

* *

Breakfast Treat.

Sunday breakfast is something to anticipate when this treat is to be served: Spread toasted halves of English muffin with deviled ham, top with a poached egg, and garnish with grilled tomato slices.

TODAY'S $5 PRIZE RECIPE

Corn Stuffed Tomatoes.

6 medium sized uniform tomatoes
1 green pepper, minced
1½ cups cooked corn, cut from cob
1 small clove garlic, minced
1 tablespoon butter or margarine

Cut slice from top of each tomato and scoop out pulp. Saute pepper corn and garlic in butter until lightly browned and stuff in tomatoes. Top with buttered crumbs, if desired, and bake in a moderate [350 degrees] oven for 25 minutes.

MARY KATHRYN BICK,
J. O. Parramore hospital,
Crown Point, Ind.

Send your favorite recipe to: Recipe Contest, Chicago Tribune.

Maple Tarts Easy Both to Prepare and to Eat

Maple tarts are easy to make and delightful to eat. To prepare the filling, add ¾ cup maple sirup slowly to 1 tablespoon flour to form a smooth paste. Beat 1 egg, add ¼ cup evaporated milk, and combine with the first mixture. Cook over boiling water until thickened. Cool, then pour into 6 baked tart shells.

* *

Use for Meat Bones.

Meat bones may be simmered slowly in water to cover for several hours to extract all the juices and flavor for stock. Use this stock for soups and gravies, and for moistening meat loaves and dressings.

BUY MORE WAR BONDS

WHAT TO DO IN AN "HEIR" RAID

When your small son comes bounding in from afternoon play and demands something to eat . . . reach for the big red and white box of Sawyer's BAKER BOY Crackers. Spread some of 'em with peanut butter or jam . . . add a glass of milk . . . and you have the situation well in hand. Everybody likes crisp, flaky, energy-filled BAKER BOY Crackers. They go with anything—at every wartime meal and between meals, too!

Your young "Commando" and the whole family will also go for Sawyer's Butter Cookies and Sawyer's Graham Crackers, flavored with real honey!

YOU DON'T NEED RATION POINTS FOR

SAWYER BISCUITS, CHICAGO

[ADVERTISMENT]

[ADVERTISMENT]

Lakes Provide Abundant Fish at Low Prices

The inland waters of the Great Lakes are providing fresh fish in abundance and several species, including buffalofish, sheepshead, and lake herring, are gaining in popularity, partly because of their attractively low price tags.

These fresh water fish are quite lean in comparison with their seagoing brothers and require a little added fat or moisture to keep them from drying out during cooking. Sheepshead, weighing from 1½ to 8 pounds, are available whole or in fillets and may be baked, broiled, boiled, or steamed. The smaller weights of buffalofish usually are purchased whole or dressed, while steaks are cut from the larger sizes. Cook the dressed fish or steaks by boiling, baking, or frying. Small in size, usually about three to the pound, the lake herring adapts itself readily to pan-frying or boiling.

If you're serving these varieties of fish to the family for the first time, make sure their introduction will be acceptable by dressing them up a bit. A little of garnishing, too, will contribute to their success. Try wedges of lemon or sliced hard-cooked egg, sprinkled with finely chopped parsley or paprika, or narrow strips of pimiento, crisp watercress, sprigs of parsley, or green pepper rings.

Baked Sheepshead.

[Serves eight.]

4 pounds whole fish or 3 pounds fillets
2 cups soft bread crumbs
1 tablespoon minced onion
1 tablespoon minced bacon
½ teaspoon minced green pepper
¼ teaspoon savory
Salt and pepper
3 slices bacon

Make a dressing of crumbs, onion, minced bacon, green pepper, and seasonings, adding a little water if necessary to hold ingredients together. Place dressing between fillets or in folded split fish, with one slice of bacon on top of dressing. Place in greased baking pan and top with remaining slices of bacon. Bake for 30 minutes in hot oven [450 degrees], basting frequently with fat in the pan. Serve on hot platter with any desired sauce.

Baked Buffalofish Steaks.

[Serves eight.]

3 pounds fish steaks
Salt
¼ cup melted fat or drippings
2 tablespoons lemon juice
1 teaspoon minced onion
¼ cup finely chopped parsley

Sprinkle the fish steaks with salt and let stand to absorb the salt. To the melted fat add the lemon juice and minced onion. Dip each piece of fish into this mixture and place in greased shallow baking pan. Pour remaining fat over the fish. Bake in moderately hot oven [375 degrees] about 25 minutes. If not sufficiently browned, place under flame of the broiling unit for a few minutes. Sprinkle parsley over the fish before serving.

Boiled Lake Herring in Court Bouillon.

[Serves six.]

2 pounds dressed lake herring
½ cup chopped carrots
½ cup chopped onion
½ cup chopped celery
2 sprigs parsley
2 tablespoons butter or other fat
6 peppercorns
2 whole cloves
1 bay leaf
1 tablespoon salt
¼ cup vinegar
3 quarts water

Saute vegetables and parsley in butter for 3 minutes and turn into large kettle. Add seasonings, vinegar, and water, and bring to a boil slowly. Wrap fish in cheesecloth or cooking parchment paper, or lay in wire basket; place in kettle and simmer, covered, until fish separates from bone. Allow 6 to 10 minutes per pound according to thickness. Drain fish and serve on hot platter.

* *

Glazed Onions Are Good as Meat Accompaniment

Try glazed onions on the vegetable plate or as a meat accompaniment. Cook the onions as usual, draining them just before they're quite done. Dry them on a paper towel. Meanwhile, melt a little fat in a heavy skillet, about 2 tablespoons to a pound of small onions, add a tablespoon of sugar, and stir carefully over low heat. Add the onions and stir them until they are tender and glazed.

Deviled Eggs for Lunch Box

Appearance, color, flavor, and consistency all count in the success of a lunch. Deviled eggs are a prime favorite in the boxed lunch. Start with good hard cooked eggs, which have been cooked in water below the boiling point and promptly chilled in cold water. To assure a smooth, creamy filling, put the yolks thru a sieve, then add seasonings and a moistener such as softened margarine, evaporated milk, salad dressing, or creamy cottage cheese. Beat until fluffy; refill egg whites. Accompany with radish or cucumber sandwiches well wrapped in waxed paper.

Can Those Tomatoes and Make Chili Sauce Before It's Too Late

While tomatoes still rate a ranking among the low priced foods, make haste to turn them into jars and bottles of chili sauce for use next winter. Judging by the high ration stamp cost of this product in the past, the homemade product will prove to be a big point saver.

You'll find a very good chili sauce recipe in Mary Meade's booklet, "Favorite Pickles and Relishes." Among the other seasonal recipes included are sweet yellow cucumber pickles, watermelon pickles [watermelons are selling at a moderate price, too], sweet pickled peaches, piccalilli, sweet pickled onions, catsup, and many others.

To obtain "Favorite Pickles and Relishes," send 5 cents in stamps to Mary Meade, Chicago Tribune. This booklet also is on sale at Tribune Public Service offices, 1 South Dearborn street or Tribune Tower, for 3 cents.

[When ordering this booklet, you might like to include 7 cents in stamps for "Homemaker's Guide to Canning," containing the latest information on home canning by various methods.]

For a One Dish Meal Try Delicious Lamb Stew with Dumplings

Crisp days produce keen appetites, but this savory one-dish meal will satisfy them perfectly. Tender, light dumplings are simmered on top of lamb stew which contains generous amounts of sliced carrots and green beans, and the meal is ready to serve on a single platter.

Lamb Stew with Dumplings.

[Serves eight.]

2 pounds lamb, cubed
2 teaspoons salt
½ teaspoon pepper
4 cups water
6 medium carrots
6 small whole onions
1¼ cups green beans
1½ tablespoons flour
1 tablespoon margarine

Brown meat, then simmer in covered pan with salt, pepper, and water for 1½ hours. Add carrots, onions, and beans, and continue cooking for a half hour. Mix margarine and flour into a paste and stir into the stew. Cook until slightly thickened.

Dumplings: Sift together 1½ cups sifted flour, 2 teaspoons baking powder, and 1 teaspoon salt. Beat 1 egg and mix with ¾ cup of milk. Add to dry ingredients, stirring only enough to moisten flour. Drop by tablespoonfuls into the hot stew. Cook covered for 5 minutes. Remove lid and continue cooking for 15 minutes.

* *

Skillet Supper Solves Busy Day Menu Problem

A skillet supper solves the menu problem on a busy day. Purchase veal or pork shoulder, sliced about ½ inch thick. Cut the slices into pieces about 1 to 1½ inches square and thread three or four on each skewer. Brown in a small amount of fat, seasoning with salt and pepper. Add 1 cup diced celery, 1 cup sliced green pepper, and ½ pound uncooked noodles. Pour 3 cups water over all. Cover tightly and cook slowly over direct heat or in a 325 degree oven for about 1¼ hours or longer. More water may be added if needed.

BUY MORE WAR BONDS TODAY!—3rd War Loan

Armour Ideas Make the Most of Meat

New and Tempting! Snowy Lamb Loaf

One of the best ways to perk up appetites is to make a meal attractive. This Snowy Lamb Loaf makes it easy for you—and stretches your meat points besides! It's so tasty . . . so delicious *looking*, your family will say it's the best loaf they ever ate. And they'll be right!

The loaf—made of ground Armour's Star lamb shoulder—is covered with a layer of white, creamy whipped potatoes . . . looks like a party sandwich loaf! We suggest Star Lamb shoulder because it's young, mild and tender, with that savory goodness that lamb lovers recognize as *just* right.

Mix together 2 lbs. ground Armour's Star lamb shoulder, 2 tsps. salt, ¼ clove minced garlic, ½ cup Armour's Evaporated milk, 1 Cloverbloom egg and ½ cup fine cracker crumbs. Pack in loaf pan and bake 1 hour and 20 minutes at 325° F. When the loaf is baked, turn out on a cooky sheet or flat pan. Then frost with hot mashed potatoes, heaping them lightly on top. Place in oven long enough to brown the potatoes slightly . . . about 10 minutes. This loaf will serve six or seven.

★ ARMOUR AND COMPANY

EVERYBODY DRINK! DAD'S Old Fashioned ROOT BEER

SERVE Honey Bee POTATO CHIPS THEY'RE RICHER AND BETTER!

Brewers' Yeast Proves a Base for Tasty Meal

Brewers' yeast, formerly a waste product in making beer, but now said to be a "miracle food for energy," provided the base of a "war worker's" luncheon served to members of the Illinois Association of Breweries in the Bismarck hotel yesterday.

The purpose of the luncheon was to enlist the brewers in a program to conserve every possible ounce of yeast, which is rich in vitamin B-complex, Frank J. Wetzel, administrative secretary of the association, said. The government is planning widespread use of the yeast in dry form for rehabilitation purposes in the occupied countries. Alva C. Richards, chairman of the yeast industry advisory board for the war food administration, outlined a plan for conservation of brewers' yeast.

The first course was an appetizing soup made almost entirely of autolyzed yeast, which tastes like beef extract and which can be made from concentrates simply by the addition of hot water and condiments to taste, Mr. Wetzel explained. He also gave the recipe for the main dish, "Ham and Kidney Bean Casserole," containing three tablespoons of dried brewers' yeast, as follows:

Ham and Kidney Bean Casserole.

[Serves seven.]

1 cup cooked beans
¾ cup ground raw ham
1 egg
¾ cup bread crumbs
½ teaspoon salt
1 tablespoon melted fat
3 tablespoons minced onion
3 tablespoons dried brewer's yeast
1 cup canned or fresh tomatoes
2 teaspoons worcestershire sauce
1 teaspoon mixed mustard

The "Apple Brown Betty" for dessert contained a tablespoon of the vitamin packed yeast in addition to other necessary ingredients. The "Foamy Sauce" served with the brown betty contained neither beer nor brewers' yeast, but two tablespoons of brandy. The spiced doughnuts, however, were liberally spiked with two tablespoons of brewers' yeast.

* *

Parent and Teacher Congress' Board to Hold 4 Day Meeting

Approximately 100 members of the board of managers of the National Congress of Parents and Teachers will gather next Thursday for a four day conference at the Hotel Sherman.

Mrs. William A. Hastings, national president, will arrive from Madison, Wis., to conduct the business sessions and to assist the convening national officers, state presidents, and committee chairmen in planning parent-teacher activities for the coming year.

Juvenile delinquency will be the theme of a series of symposiums to be held during the conference. Ralph T. Harbo of the federal bureau of investigation will give the keynote address on "Child Delinquency, Its Causes and Remedies" at a dinner-meeting next Friday.

* *

State Board of D. A. R. to Confer on Program

State board members of the Illinois Society of the Daughters of the American Revolution will gather from points over the state at 10 a. m. next Thursday in the Fine Arts building for an all day session of program planning for the fall and winter months. Mrs. J. De Forest Richards will preside, and meeting with her will be Mrs. Ivor Jeffreys of Glencoe, Mrs. George Dasher of Chicago, Mrs. George Gumbart of Macomb, Mrs. Charles R. Curtis of Joliet, Mrs. Carl L. Pfeffinger of Peoria, Mrs. Frederick A. Sapp of Ottawa, Mrs. Anthony E. Bott of East St. Louis, and Mrs. George Strickler of Polo.

* *

Women's Bar Association to Hold Outing Tomorrow

The Women's Bar association of Illinois will hold its annual summer outing tomorrow afternoon at the home of Catherine Waugh McCulloch, 2236 Orrington avenue, Evanston. Dr. Ovid Echbach, dean of the School of Technology that recently has been completed in Evanston, will take members on a tour of the school. A buffet supper will be served at 6 p. m. Dr. Echbach will speak briefly in the evening, after which Isadore L. Buchalter will present Samuel Goodwin, a child prodigy, in a piano recital. Clementine B. Nicola is chairman of the outing.

* *

Infant Welfare Group.

The Winnetka Junior board of the Infant Welfare society will meet for its annual luncheon at 1 p. m. Tuesday at the Indian Hill Country club.

Household Forum

By Louise Bargelt

Mrs. Tom B., Chicago—I use our lawn mower's grass catcher as a catch-all when I take on the job of sweeping leaves and other garden rubbish. It's as good in its way as a dust pan.

Nancy Somerville, 432 Glencoe avenue, Highland Park—Boil up a pint of vinegar with a tablespoon of sugar, one half teaspoon of salt and a teaspoon of pickling spices. Pour it into a quart jar, and keep it in your refrigerator. Drop into it odds and ends of leftover vegetables, and when you run short of the makings of a salad, just call on your pickle jar.

Mrs. Fred N., Milwaukee, Wis.—I have been successful in getting rid of dampness from a house by giving it a thoro drying and airing in the following way: I start basement furnace—after throwing all windows open—and then heat the house for a couple of hours. The combination of heat and air whips the dampness.

PLEASE—NOW—YOUR—Idea!

Looking at Hollywood

By Hedda Hopper

Barbara Stanwyck.

Hollywood, Cal., Sept. 16.—Joan Crawford was on the Gershwin set watching Bob Alda work, hoping to get him for her leading man in "Never Goodbye." . . . Our Hollywood cavalcade show touring for bonds is expected to sell a billion and a half dollars' worth, and it's well on its way. It's Betty Hutton and Mickey Rooney who shiver the timbers. . . . If Franchot Tone can tear himself away from the baby, he'll play the killer in "The Phantom Lady." . . . Charles B. Taft arrives here next week to talk on youth delinquency, and maybe talk our folks into making a picture about it. . . . Veronica Lake, chaperoned by the Ralph Blums, pulls out for New York Sept. 26. . . . Unusual casting: Barbara Stanwyck and Fred MacMurray play heavies for the first time in "Double Indemnity," while heavy Edward G. Robinson is the hero.

And They Love It.

Evelyn Walsh McLean is the most interesting woman visitor we've had in these parts for many years. She speaks her mind, asks leading questions, and talks straight to our leading producers, saying in effect, "I don't understand you fellows. You've got the greatest power on earth to do good. You could make pictures that could practically stop wars. The whole world looks to Hollywood for moral uplift and fun—and what do you do? Bicker among yourselves, steal stars and stories from each other. You're so busy doing that, you've missed the thing the motion pictures were created for." And they come right back for more. . . . When she visited Irene Dunne on the "White Cliffs of Dover" set, she turned to the workers and said, "You're the ones I really want to know. Without you, there'd be no pictures." She got mighty friendly with Mike, Jack, and Joe, and I'll be darned if she didn't send them presents, which embarrassed the stars no end. And before she leaves, she's going to throw a picnic for the grips, camera boys, painters—in other words, the little folks. And maybe, just maybe, Hollywood will take the hint and open up those big estates. In a thousand years from now, we might even be one happy family. Who knows?

Dancing, But Not in Dark.

Louis B. Mayer didn't waste time at El Morocco. When he saw a young blond giant named Henry Daniels dancing, he signed him. He's a former tennis player. The night I was there I listened to Peggy Hopkins Joyce, Fanny Ward, and Tommy Manville. . . . At New York's Algonquin, I asked Harold Ross whether he'd do the lead in James Thurber's play about the New Yorker magazine. Harold replied, "What? With my ulcers, and all the trouble I've got running the magazine—or didn't you know we were unessential?" . . . Martha Hodge, at the same place, is excited about getting De Bois to do sets for "Penelope," which will star Lili Darvas, Estelle Winwood, Philip Merrivale, and Dean Jagger. Dean is romancing around New York with Doris Nolan of "The Doughgirls." . . . Not a pleasant sight—listening to a taxi driver bawling out an army lieutenant when the taxi cut in front of him and the lieutenant remonstrated. My Irish driver whispered, "That such things could happen in this beautiful country!"

Sad, But True.

Anna Rosenberg of the New York social security and man power board will like the story Virginia Van Upp is writing about the school kids who are harvesting fruit and vegetables up in Oregon. Anna told me the difficulty she had getting people to harvest the crop. She got soldiers on 72 hour leave, schoolgirls, social workers, etc. But in Buffalo they wanted a picture of her and a Junior League girl picking beans. She reluctantly consented and started picking. Picture was snapped, she continued to the end of the row—couldn't straighten up, neither could Junior Leaguer, who said, "I'll just continue down like this the rest of the day and get myself an osteopath so I can come back tomorrow."

The Great Lover.

Charles Boyer has been added to "Three Cheers for the Boys" with Marlene Dietrich, George Raft, and Vera Zorina. As soon as Boyer finishes that, he'll star in and and produce "That Night with You," which Bruce Manning is writing. Wonder which night he'll be thinking about. . . . Metro's cartoon, "Red Hat Riding Hood," will do an encore. Leading character has become the most popular pin-up girl of the town. It's only a cartoon, but she's got everything. And a couple of Walt Disney's animators called up to ask, "Couldn't you use us? We're getting tired of reforming the world and would welcome a bit of sex for a change." . . . Bob Ryan, playing opposite Ginger Rogers in "Tender Comrade," joins the army next week. He had three accidents in one day—fell out of a hammock twice and burned his hand. Finally Director Eddie Dmytryk said, "If we ever finish this, we'll have to put Ryan in an oxygen tent." To which Ginger cracked, "Don't mind him—he's just padding his part the hard way!"

Taking the Air.

Capt. Harry Horner, who did sets for "The Little Foxes," is doing a similar chore for Moss Hart's army air show. Freddie Bartholomew talked about his part in it with a friend who said, "Hmm, you're going from dropping H's to dropping bombs, eh?" . . . Moss was dining with some Hollywoodites when the topic turned to our flyers. Robert Benchley offered this toast: "Here's to the lads who'll be flyers in Hitler's ointment." And Moss came thru with: "To the men who at any altitude will find every American looking up to them." . . . Curley Harris was standing at a bar when a French sailor stepped up to the bar behind which was a sign reading, "We serve ladies here." So the Frenchman asked for a beer and two blondes.

[Copyright: 1943: By The Chicago Tribune.]

$20,000 Is Subscribed for Benefit Showings of 'This Is the Army'

Twenty thousand dollars had been subscribed by Chicago organizations only two hours after the opening yesterday afternoon of the drive to enlist sponsors for the movie, "This Is the Army," which is scheduled to open next Thursday at the Chicago theater to benefit the Army Emergency Relief.

Abner Stillwell, chairman of the First Nighter's committee, which is in charge of the Chicago showing, predicted that the midwest performances may raise more money for the fund than did the showings in Brooklyn, N. Y., where $140,000 was subscribed.

The first five Chicago firms to subscribe were: International Harvester company, Marshall Field & Co., General Motors corporation, Mars Signal Light company, and Oscar Hedstrom.

* *

Loop Zonta Meeting.

At the first autumn meeting of the Loop Zonta club, which will be held at 12:30 p. m. Tuesday in the Georgian tea room at Carson Pirie Scott & Co., reports of summer activities will be heard and old and new business will be discussed.

ORPHAN ANNIE

Red Tape May Interfere with Child Training

BY GLADYS HUNTINGTON BEVANS.

[Copyright: 1943: By News Syndicate Co., Inc.]

Some mothers believe in using gold stars, records on a blackboard, lollipops, and pennies to get their children to do what they want them to. On the whole, I think these devices are too superficial to gain a child's whole basic compliance, altho that isn't meant to be a serious condemnation of all uses of such measures.

But what I do not believe in is the use of the endless red tape of many small penalties in managing your children.

Says one mother of a little girl: "I sit her on a chair for half an hour when she's disobedient. And I also have a switch in the corner."

Says another, "Can you help me with my boy of 8? I put him in a room by himself as punishment for one sort of thing. I deprive him of his allowance for another. I take away certain privileges for disobedience. He has to stay in when he's been out late. And if he doesn't perform his home duties he can't play baseball after school. I try to be logical in my punishments, yet I don't seem to make any headway with my son."

Governments and other big organizations are not the only ones who get all tangled up in red tape. Parents do, too, when they have a system of rules, fines, and small penalties. I believe it is well to steer clear of them as much as possible.

We do need routine in a family. If a boy is late to meals I don't believe in making him go without his dessert. In the first place, dessert is part of a balanced meal. And if the thought of the dessert makes him come in early it is appealing to his appetite for food. The principle of compliance is lost. I think consideration for his mother, the family, or the maid is the right appeal.

I don't believe in fines, first, because they are arbitrary, and, second, because they put on a money basis things that have not and should not be made to have any connection with money.

I don't believe in material rewards, except in rare circumstances. Praise, the warmth of approval, the joy of doing, or the satisfaction in a job well done are infinitely better.

According to Culbertson

[Copyright: 1943: By Ely Culbertson.]

The majority of players make the proper effort to shoulder their full share of partnership responsibility whenever their cards are fair to middling, but when they have miserable "busts" they are apt to wash their hands of the whole thing and let partner manage the show. This, of course, is a fatal policy because the worse the responder's holding the more necessary it is for him to "coöperate." For example:

South, dealer.

North-South vulnerable and 60 part-score.

NORTH
♠ 5 4 3 2
♥ 7
♦ Q 10 9 4 3
♣ 6 5 2

WEST
♠ K Q J 9 6
♥ 10 6 3
♦ A 5 5
♣ 8 7

EAST
♠ 8 7
♥ Q 9 8 5
♦ K 6
♣ K J 10 9 3

SOUTH
♠ A 10
♥ A K J 4 2
♦ J 7 2
♣ A Q 4

The bidding:

South	West	North	East
1 heart	1 spade	Pass	2 clubs
Double	Pass	2 d'monds	Pass
Pass	2 spades	Pass	Pass
2 no trump	Pass	Pass [!]	Pass

South did not fulfill his two no trump contract. West opened the spade king and from that time on declarer was in difficulties. As a matter of fact he did very well by taking one spade trick, one diamond, three hearts, and two clubs, but unfortunately this still left him a trick short.

Many of my readers will perhaps criticize South for bidding two no trump instead of raising diamonds, but if so they will be barking up the wrong tree. South's bidding thruout was extremely logical and it was North's decision to play the ostrich and leave his partner in a contract that North should have known would be hopeless that was responsible for the loss of game. Let's consider. South's opening heart bid was unquestionably correct and the same may be said for his double of two clubs. This was a takeout, not a penalty double, because North had not yet made a bid. Next, when North properly responded with two diamonds, South accepted that contract, thus confirming that he had some diamond support.

On the next round of bidding North, of course, acted properly in passing to West's two spade call, but when South then came forward with two no trump North should have taken another look at his own holding. Surely [he should have reasoned] if South had the requisite stoppers in spades, clubs, and hearts for his no trump venture, he could scarcely hold high enough diamonds to insure the establishing and cashing of North's suit. Thus, at no trump North's hand might not produce a single trick, whereas at a diamond contract it should take at least two, possibly three, tricks. South might have [and did] bid two no trump instead of three diamonds with the thought that eight tricks might be more readily available at no trump than nine tricks in a suit, but North was in a position to "know different."

It is not pleasant, I freely admit, to rebid a hand such as North's, but considering South's acceptance of the two diamond contract it was just a matter of logic for North to rescue the two no trump to three diamonds. This lattter contract could have been fulfilled with ease.

Write your bridge troubles and problems to Ely Culbertson, care of The Tribune, inclosing a self-addressed stamped envelope.

Stage Note

A revival of Sigmund Romberg's operetta, "The Student Prince," with Everett Marshall in a leading role, will open at the Studebaker theater on Monday, Oct. 4.

Mrs. Jennings to Be Bride of August Derleth

[Continued from page 21, column 8.]

of the British War Relief society is in charge of making the toys. Wilfred H. Gallienne, British consul general, will introduce Mr. Grant at 11 a. m. in the war relief headquarters, 30 North Michigan avenue. Mr. Grant will speak again there at 11 a. m. tomorrow at a children's showing. Chauncey McCormick will introduce him tomorrow.

The annual fall hat sale of the White Elephant Rummage shop, 27 East Ohio street, will be held today. The shop is conducted for the benefit of the Children's Memorial hospital.

The Bryn Mawr College club is giving a tea for entering freshmen and their mothers at 4 p. m. today at the Fortnightly club.

Fruits and vegetables from some of Lake Forest's most flourishing gardens will go on sale at the annual Harvest Home festival of the Methodist Deaconess orphanage today on the grounds of the orphanage in Lake Bluff.

Mrs. Alden B. Swift, who is treasurer of the orphanage, is gathering the produce from the homes of Mrs. William E. Clow, Mrs. T. Philip Swift, Mrs. William B. Martin, Mrs. Harry Clow, Mrs. Owen West, and Miss Gwethalyn Jones, among others.

Even masculine gardeners are helping with the fair this year, for John B. Farwell and Thomas E. Donnelley are contributing items to the event. Mrs. Thorne Donnelley, Mrs. Albert B. Dick Jr., Mrs. Harry M. McIntosh, and Mrs. William Frye are others contributing to the fair, which is run by the Woman's auxiliary of the orphanage. Mrs. Arthur E. Swanson of Evanston is president of the auxiliary.

A luncheon will be served at noon, and at 2 p. m. some of the orphanage youngsters will give a program. Also planned for the afternoon is the opening of a new room in Mrs. McIntosh's building which has been redecorated and refurnished as a guest room. There the children will entertain their friends and relatives who come to see them.

Dear Diary BY BECKY

AMUSEMENTS
HARRIS Air Conditioned NIGHTLY 8:30 MAT. WED. & SAT. George Abbott's COMEDY HIT! KISS and TELL Regular MAT. SAT. Pop. Mat. Wed. $1.10 to $1.65
2nd YEAR BLACKSTONE MATINEE Tomorrow GOOD NIGHT LADIES! Starring STUART ERWIN and SKEETS GALLAGHER
SELWYN AIR COOLED EVES. at 8:30 LAST 2 WEEKS The DOUGHGIRLS "Funniest Show in Three Years!" SATURDAY MATINEE ONLY—$1.10-$2.20
ERLANGER LAST 3 TIMES MATINEE TOMORROW SYLVIA SIDNEY and LUTHER ADLER IN CHARLOTTE BRONTE'S "JANE EYRE"
GREAT NORTHERN THEATRE MAID IN THE OZARKS 53d SMASH WEEK
SKATING VANITIES CHICAGO ARENA ERIE, McCLURG CT. & ONTARIO
KIMBALL Jackson & Wabash LAST 3 WEEKS GUEST IN THE HOUSE
Nightly . . . THE INIMITABLE DWIGHT FISKE and his HILARIOUS STORIES at the PIANO NEIL BONDSHU and His ORCHESTRA The Blackstone
MOTION PICTURES DOWNTOWN
TODAY 10 A. M. ORIENTAL RANDOLPH NEAR STATE Here's a heads-up, stand-out STAGE SHOW—jivin' with laughs—solid with swing that'll have you yellin' rag! 3 Stooges MOE, LARRY and CURLY IN PERSON RAY HERBECK AND HIS ORCHESTRA Plus MAYSY and BRACH LORRAINE BENSON GRAUMAN REVUE SCREEN— LAUREL and HARDY "JITTERBUGS" NEXT FRI. SHEP FIELDS AND HIS ORCH.
BALABAN & KATZ AIR CONDITIONED THEATERS APOLLO The whole town's talking about MONTY WOOLLEY GRACIE FIELDS Holy Matrimony LAIRD CREGAR MARDI GRAS
ROOSEVELT OUTNUMBERED— "BATAAN" ROBERT TAYLOR
PALACE GRAND NOW AT BOTH THEATRES CARY GRANT "Mr. Lucky" with LARAINE DAY Plus NEW MYSTERY "THE FALCON IN DANGER"
2 BEST at the McVickers TODAY at 8:45 A. M. BOB HOPE DOROTHY LAMOUR "THEY GOT ME COVERED" DEANNA DURBIN JOSEPH COTTEN "Hers to Hold" 25c to 1 • 30c to 6:30
WOODS 2 New Columbia Hits 'APPOINTMENT IN BERLIN' GEORGE SANDERS Marguerite CHAPMAN 'WHAT'S BUZZIN' COUSIN?' ROCHESTER ANN MILLER Freddy Martin & Band Added Late Shows Daily 12 Midnite to 6 A. M. in Addition to Regular Shows
STUDIO VAN BUREN at MICHIGAN AVENUE LAST TIMES TODAY "Gone With the Wind"
MONROE ALAN LADD CHINA BOMBARDIER PAT O'BRIEN RANDOLPH SCOTT
CLARK GEORGE RAFT, BRENDA MARSHALL "Background to Danger" "SALUTE FOR 3"
LA SALLE "They Came to Blow Up America"
GARY COOPER INGRID BERGMAN They bring a NEW meaning to love . . . Ernest Hemingway's "FOR WHOM THE BELL TOLLS" in technicolor STATE LAKE
TELENEWS COMPLETE NEW SHOW, 12 NOON ITALIAN SURRENDER! SEE ALLIED ARTILLERY ATTACK AGAINST MAINLAND OF ITALY! First Pictures: FALL OF MESSINA! SENSATIONAL LOW-LEVEL BOMBING FILMS! YANKS BLAST FRANCE! U. S. TROOPS BATTLE JAPS IN SOUTH PACIFIC JUNGLES! First Films: DEADLY U. S. BAZOOKA ROCKET GUN! OTHER NEWS Plus TRAVEL TALK ON MEXICO!
NORTHWEST
HARDING BRIAN DONLEVY "HANGMEN ALSO DIE" HONEYMOON LODGE
CONGRESS GATEWAY 'DU BARRY WAS A LADY' 'FIRST COMES COURAGE'
TERMINAL BELPARK CRYSTAL BILTMORE "My Friend Flicka" "They Came to Blow Up America"
WILL ROGERS PORTAGE DRAKE ADMIRAL 'MISSION TO MOSCOW' 'TENNESSEE JOHNSON'
LIBERTY EMBASSY ALAN LADD CROWN ALAN LADD AVON IRVING MONT CLARE "BOMBARDIER" "THEY GOT ME COVERED"
TIFFIN "My Friend Flicka" ALAMO GRAND NITA LOGAN RIVOLI "Mission to Moscow"

Models Chosen for St. Luke's Fashion Show

BY ELEANOR PAGE.

The tea that the St. Luke's Fashion show committee gave yesterday at the Fortnightly for prospective models in its show on Oct. 6 at Orchestra hall was not nearly as large as those of former years, for most of the debutantes of the season have gone away to school or college. Only 25 young women who have not modeled previously came to the meeting to be checked for height, weight, and coloring, and shoe, dress, and hat sizes, and not all of them were debutantes.

Fortunately the committee has a long list of the prettiest and most accomplished amateur mannequins in town on which to draw for its show, and they and the models chosen from yesterday's meeting will gather on the afternoon of Sept. 30 for rehearsal, also at the Fortnightly.

While there were not as many really tall girls present yesterday as in previous years—height and slimness are what the committee looks for first in its models—the group as a whole was well above average height, and the committee members were busy checking "A" for looks and "1" for figure on the little index cards on which the model's measurements were recorded and appearance graded. This means that a new group of lovelies will be added to the regular model list.

The tallest girls present were Miss Janet Carr, Miss Barbara McLaughlin, and Miss Bunny Hettler, who are 5 feet 8 inches in height, and Miss Yvonne Hoskins, who is 5 feet 7½. Many an admiring glance followed Miss Joanne Landis Phillips' willowy figure and Miss Kathleen Ball's blonde good looks. Miss Carr and Miss Ball are debutantes.

The other buds present were Miss Anamary Evans, who is to have a tea at Christmas time; Miss Nancy Fulton, Miss Helen Priebe, Miss Alice Warner, Miss Flossie Curtis, who was the only one with an up hair-do; Miss Louise Young, Miss Martha Ashby, Miss Kay Lyon, Miss Trina Cantacuzene, Miss Jean Scharin, Miss Diana Prosser, and Miss Deborah Wilder.

Crocheted Play Shoes

BY ELLEN BRUCE.

Crocheted play shoes made of rug cotton are appropriate for cool days. If you are still a country dweller they are grand for out of door wear, and if you want solid comfort in the home, just slip these on after you come in from a long hike. They are reminiscent of the Indian moccasins and just as comfortable.

For instructions in crocheting the play shoes, No. 1006, send 10 cents in stamps or coin, plus 2 cents to cover mailing cost, to the Needlework Bureau, Chicago Tribune, 220 Fifth avenue, New York City.

War Has Effect on Fashions in Dinner Gowns

BY REA SEEGER.

There are stern women who have eschewed or packed away all long party gowns or dinner clothes for the duration. Many others, however, intend to continue dressing up for any party, particularly when the escorts are to be in uniform.

Check it all up to morale building and if you're one of those who intend to keep on with party gowns stop by and see the available "pretties" for festive occasions. For the young dancing crowd and the debs about to come out, there are delectable creations in fluffs of tulle, net, chiffon, and lace, none of which is wanted by the services.

Newer yet, and just as gala are the sleek sheath dinner gowns, which are most devastating, and the dull beauties of black crepe that clings like plaster to the figure lines. Then there are the opposite attractions, dinner dresses of chalk white crepe, blazing with sequins, bead embroidery, or gold kidskin. And if those don't click, take a look at the flounced affairs of fragile looking black lace. Long fitted sheaths of black crepe fan out from the knees with flounces of spider web thin lace. Bodices also are of lace.

Dinner clothes this year are conspicuously different because the companion jacket with long sleeves of former years is missing. Sleeves end well above the elbow or are fitted and end at the wrists, needing no top covering. And the garments have that finished costume look, just as they would if there were a jacket. Glittering contrasts are shining all over the town, from sequins to bugle beads, jet and rhinestones . . . but this glitter has been applied with discretion and artistry, so the results are festive without a hint of pageantry.

FASHIONS
By Angela

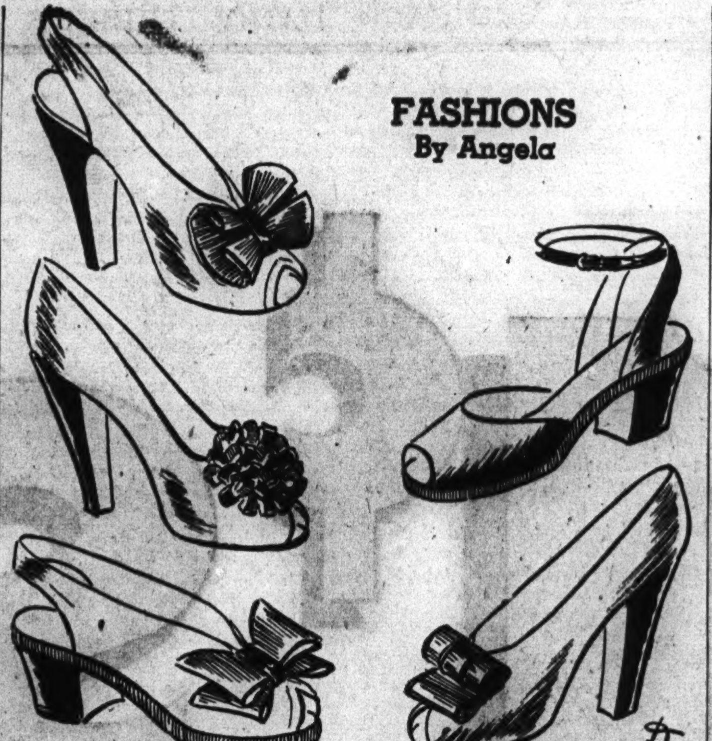

Cast your eye over these five shoe styles, all of which can be bought without ration coupons and which have just appeared in a Chicago shop. They are of super quality gabardine, with smooth, well wearing linings and a durable plastic sole.

A black gabardine sling pump, sketched upper left, is ideal to complement that black cocktail dress. The spike heel is of patent leather and the dramatic, double bow is banded with the same patent.

Another slick pump is the classic d'Orsay model, sketched center left, which has an unusual spaghetti rosette, combining patent and grosgrain ribbon. The high, shiny patent heel affords an effective contrast to the rich black of the gabardine.

Also in the glamor class is the black gabardine platform pump with a common sense heel of patent, sketched lower left. Open toed and backless, the shoe has double, angel wing bows of grosgrain.

No introduction is needed to the season's sensation, the Mary Jane platform sandal, sketched upper right. It is a winner on all counts—style, comfort, and durability. It is available in black or brown, with matching non-scuff heels.

Adding double dash to a brown tone ensemble, the brown gabardine street pump, lower right, in keeping with the tailored lines of the shoe, has a simple, triple loop bow of grosgrain, piped with patent to match the well pitched heel.

[For further information telephone Angela, Superior 0200. Mail requests should be accompanied by self-addressed, stamped envelope.]

White Collar GIRL

BY RUTH MACKAY

The Top of the Desk File.

Not listed in office procedure
Nor taught in commercial schools,
It boasts no order or system—
Adheres to no stuffy rules.
It's the boss' quaint invention
[Efficiency, '43 style],
And those who see it marvel—
The Top Of The Desk File.

'Mid litter of correspondence,
Three inches well out of sight,
The boss delves down for a letter
[His filing is always right];
We wonder how does he do it—
By depths, not dates, in the pile
Of unanswered mail, bills, and clippings—
The Top of The Desk File!

M.

Know Why.

A study by Alfred H. Sinks of the "Know Why" method of job training successfully used by the Bendix Aviation corporation leads to the conclusion that women are not merely interested in what they are doing. They want to know why they are doing it. At the Baltimore plant of the Bendix radio division much of the quartz crystal [from which radio parts are made] was being spoiled; production was down, costs were up. The psychologist in charge of the training program planned a course of five "Know Why" lectures to tell where the quartz came from, how it was mined, how it was brought to this country, and how the parts made from the quartz are used. The production rate immediately mounted and spoilage was eliminated.

All this ties in with the statement of Arthur P. Hirose before the Special Libraries association:

"The fact that women are in men's jobs today is not so important . . . the important thing about women in this war is their increased knowledge. They now *know* men's jobs. They know manufacturing processes. They know how to make things . . . how to repair them. Think of what this added knowledge is going to mean in the post-war period. Do you think the woman who runs an automatic machine in a factory is going to be content to do her housework manually? There'll be the greatest demand by women for automatic household equipment after the war. It's a revolution that will hit every room in the home, from cellar to attic."

Typewriter Game.

My entry for a word written with alternate hands on the keyboard is "proficiency." But how about another game for the experts to try? How many words can they make by going from one key to another without skipping any, but with simple diagonals permitted?

WHITE COLLAR WILLIE.

P. S.: Hey! What am *I* doing in *this* column?

Mind Your Manners.

Could you please suggest to the sweet young things with flowing tresses and long fingernails that it is poor manners to comb the hair at the luncheon table? Or maybe I'm wrong?

D. C. M.

Beg Your Pardon

The name of one of the blue ribbon prize winners in the first international photographic exhibit now on view in the Field museum and listed in yesterday's TRIBUNE was given incorrectly in a Field museum news release as Charles W. Olson. He is Chester W. Olson.

MOTION PICTURES NORTH

BACK THE ATTACK! 3RD WAR LOAN
BUY WAR BONDS AT ALL BALABAN & KATZ THEATERS

UPTOWN, Lawrence nr. Broadway. Starts 1:30. Swingsational Fun Romance—Rhythm! BETTY GRABLE, GEO. MONTGOMERY, CESAR ROMERO, "CONEY ISLAND" in color. Plus: Here's Henry swinging it too! Jimmie LYDON · John LITEL, "Henry Aldrich SWINGS IT"

GRANADA, Sheridan at Devon. Open 1:30. VENGEANCE strikes like a bolt of lightning! BRIAN DONLEVY, "HANGMEN ALSO DIE," Walter Brennan · Anna Lee. Plus Harriet HILLIARD, DAVID BRUCE, Franklin PANGBORN, OZZIE NELSON and ORCHESTRA, TIP, TAP, TOE, BOBBY BROOKS, "HONEYMOON LODGE"

RIVIERA, Broadway at Lawrence. Starts 2:00. The THRILL of the year! The SHOCK of your life! "THE OX-BOW INCIDENT," HENRY FONDA. Plus Feature-length zany musical, Stan LAUREL · Oliver HARDY, "JITTERBUGS"

CENTURY, Clark-Diversey; NORSHORE, Howard-Clark; NORTOWN, Western-Devon; PANTHEON, Sheridan-Wilson. RED SKELTON, LUCILLE BALL, TOMMY DORSEY & BAND, "DU BARRY WAS A LADY" & BRIAN AHERNE, MERLE OBERON, "FIRST COMES COURAGE"

BELMONT. BOB HOPE ★ DOROTHY LAMOUR, with spies, whacks and assorted weird characters, 'THEY GOT ME COVERED.' Plus Tom Conway, Harriet Hilliard, 'FALCON STRIKES BACK'

CINE' ★ BING CROSBY, "STAR MAKER." Plus ERROL FLYNN, Brenda Marshall & Claude Rains, "SEA HAWK"

LAKESIDE, 4728 Sheridan; COVENT, 2653 N. Clark. Vic MATURE, Lucille BALL, "7 DAYS' LEAVE." Plus VIRGINIA WEIDLER, Youngest Profession

HOWARD. Mickey ROONEY, Frank MORGAN, "THE HUMAN COMEDY" & Chester Morris, Jean Parker, "HIGH EXPLOSIVE"

JULIAN, 918 Belmont—Opens 5:30. RANGE BUSTERS, "TRAILING DOUBLE TROUBLE." Tom Keene, "LONE STAR LAW MAN." 2 Cartoons

SHERIDAN, 4038 SHERIDAN ROAD. Loretta Young, Wm. Bendix, ALAN LADD, "CHINA." "YANKS, AHOY," William Tracy

VOGUE, 3810 Broadway—Opens 1:30. George Sanders, Anna Sten, "THEY CAME TO BLOW UP AMERICA." Roddy McDowall, "MY FRIEND FLICKA" Color

DEVON, 6225 Broadway—Opens 1:30. George Sanders, Anna Sten, "THEY CAME TO BLOW UP AMERICA." Roddy McDowall, "MY FRIEND FLICKA" Color

BUCK'M, 3319 N. Clark; N. CENTER, 4031 Lincoln. MICKEY ROONEY, Frank Morgan, Fay Bainter, The Human Comedy. CHESTER MORRIS in "HIGH EXPLOSIVE"

MODE, 3912 Sheridan Road—Opens 1:30. THE THREE MESQUITEERS, "WEST OF CIMMERON." THREE CARTOONS. SHIRLEY TEMPLE, "YOUNG PEOPLE"

400, 6746 SHERIDAN ROAD—Opens 1:30. ROBERT BENCHLEY, "YOUNG AND WILLING." FRANCHOT TONE, ANNE BAXTER, "FIVE GRAVES TO CAIRO"

BIOGRAPH, 2433 Lincoln Ave.—Op. 12:45. DON "RED" BARRY, "DAYS OF OLD CHEYENNE," "BEHIND PRISON WALLS." Edgar Kennedy Comedy! Three Cartoons!

DAVIS, 4614 Lincoln Ave.—Opens 1:30. John Payne, Linda Darnell, "STAR DUST." 3 Cartoons! George Raft, HUMPHREY BOGART, "THEY DRIVE BY NIGHT"

ARGMORE, 1040 Argyle—Open 1:30. ROSALIND RUSSELL, Herbert Marshall, "FLIGHT FOR FREEDOM," "HIT PARADE OF 1943," SUSAN HAYWARD

VIC, SHEFFIELD AND BELMONT AVES. TWO ADVENTURE DRAMAS! "BEHIND PRISON WALLS," "HIGHWAY THROUGH HELL" from "Somewhere in France"

The Esquire. "CHINA." ALAN LADD, LORETTA YOUNG, And THE ESQUIRE HOUR. Feature 1:05, 2:57, 4:49, 6:41, 8:33, 10:30

Cinema, Chicago & Michigan. Review 8:00—10:00; feature 6:30, 8:30—10:30. ELISABETH BERGNER in her first American picture "Paris Calling"

ADELPHI, 20c 6 to 6:30. Rog. Pk. 1039. 2 Outstanding Hits! WALTER HUSTON, ANN HARDING, "MISSION TO MOSCOW." VAN HEFLIN, Lionel BARRYMORE, R. HUSSEY, "TENNESSEE JOHNSON"

COED, 1330 Morse Ave. at L Station. Comedy Hit, "GIRL TROUBLE," DON AMECHE, JOHN GARFIELD. JOAN BENNETT, RAYMOND MASSEY, 'DANGEROUSLY THEY LIVE'

BRYN MAWR, At Bryn Mawr L. Op. 1 p.m. Cool! DONALD O'CONNOR, GLORIA JEAN, "MR. BIG" & MICHELE MORGAN, "TWO TICKETS TO LONDON"

RIDGE, 1550 Devon. Open 1:30. DISH NITE. Robt. Taylor, Lana Turner, Greer Garson, Walter Pidgeon, "YOUNGEST PROFESSION." Lucille Ball, Victor Mature, "7 DAYS' LEAVE"

LANE COURT, Open 1:30. Armitage at Clark. Edward Arnold, "YOUNGEST PROFESSION," Virginia Weidler, Bobby Samarzich, "BOY FROM STALINGRAD"

WINDSOR, 1225 N. Clark. OPEN 1:30. MICKEY ROONEY, FRANK MORGAN, "The HUMAN COMEDY" & CHESTER MORRIS, "HIGH EXPLOSIVE"

SURF, Dearborn at Division. Tyrone Power, Linda Darnell, Binnie Barnes in "DAYTIME WIFE" & THE SURF DIGEST. Feature at 6:50, 8:37 and 10:25

ROSEWOOD, 1823 Montrose. STARTS 2:00. Robert Paige, "GET GOING." WARNER BAXTER, "CRIME DOCTOR." MARX BROS., Lucille BALL, "ROOM SERVICE"

DE LUXE, 1141 Wilson Ave. "MR. BIG." Donald O'Connor & "2 Tickets to London" A. Curtis

CALO, 5404 N. CLARK. OPEN 1:30. Donald O'Connor, "MR. BIG." "TWO TICKETS TO LONDON" A. Curtis

SUBURBAN

MAYWOOD — LIDO. Doors open 12:30. BOB HOPE, DOROTHY LAMOUR, "THEY GOT ME COVERED." Red Skelton, Lucille Ball, Gene Kelly, "DU BARRY WAS A LADY." FILMED IN GORGEOUS TECHNICOLOR

OAK PARK — LAMAR, MARION AT LAKE STREET "L." TECHNICOLOR HIT! "DU BARRY WAS A LADY," Red Skelton, Lucille Ball, Billy De Wolf. "FIRST COMES COURAGE," BRIAN AHERNE, MERLE OBERON. LAKE, LAKE AND MARION STREETS. CHESTER MORRIS, "HIGH EXPLOSIVE." Mickey Rooney, "Human Comedy." TOWN, Roosevelt at Austin Blvd.—Open 5:30. PRESTON FOSTER, "GERONIMO" and Victor McLaglen, Brian Aherne, "Captain Fury." SOUTHERN, 828 S. Oak Park Avenue. Walter Huston, Ann Harding, "MISSION TO MOSCOW," VAN HEFLIN, "TENNESSEE JOHNSON"

AUSTIN — PLAISANCE. WALTER HUSTON, "MISSION TO MOSCOW." VAN HEFLIN, Lionel Barrymore, "Tennessee Johnson." B&K IRIS, Op. 6:00—ROSALIND RUSSELL, "FLIGHT FOR FREEDOM" & John Carroll, "HIT PARADE OF 1943." ROCKNE, 5825 W. Div. Open 6 P.M. Warner Baxter, 'Crime Dr.' Robt. Paige, "Get Going," "Good Morning, Judge." PARK. Lana Turner, Robert Young, "SLIGHTLY DANGEROUS." FRANCHOT TONE, "FIVE GRAVES TO CAIRO." AUSTIN. GRETA GARBO, "MATA HARI." LUCILLE BALL in "TOO MANY GIRLS." SYMPHONY. Matinee Daily. Gloria Jean, Donald O'Connor, "MR. BIG." Thrills! "The BOY FROM STALINGRAD" Action!

BERWYN — B&K BERWYN. RODDY McDOWALL in "MY FRIEND FLICKA" & "THEY CAME TO BLOW UP AMERICA"

ELMWOOD PARK — ELM, 7540 Grand Ave. OPEN 1:00. John Clements, "AT DAWN WE DIE." WM. BOYD, "COLT COMRADES"

FOREST PARK — FOREST. Doors Open 1. Geo. Sanders, "THEY CAME TO BLOW UP AMERICA." PRESTON FOSTER, "MY FRIEND FLICKA"

LA GRANGE — B&K LA GRANGE. RODDY McDOWALL, 'My FRIEND FLICKA' & "THEY CAME TO BLOW UP AMERICA"

ELMHURST — YORK. Roddy McDowall, Preston Foster, "MY FRIEND FLICKA" color—Geo. Sanders, "THEY CAME TO BLOW UP AMERICA"

VILLA PARK — VILLARD. VAN HEFLIN, "TENNESSEE JOHNSON." WARNER BAXTER, "CRIME DOCTOR"

GLEN ELLYN — GLEN. Alan Curtis, Michele Morgan, "TWO TICKETS TO LONDON." DONALD O'CONNOR, GLORIA JEAN, "MR. BIG"

EVANSTON — B&K VARSITY, Sts. 1:15. Deanna Durbin, Joseph Cotten—Charles Winninger, "HERS TO HOLD." Plus JOHN SUTTON & ANNABELLA, "Tonight We Raid Calais." B&K VALENCIA, Starts 1:45. 2 BIG HITS! Tyrone POWER, Gene TIERNEY, "SON OF FURY." Plus LT. RONALD REAGAN, "International Squadron." B&K CORONET, Sts. 6:30. Rosalind RUSSELL, Fred MacMURRAY, Herbert Marshall, "Flight for Freedom." Plus SUSAN HAYWARD, JOHN CARROLL, COUNT BASIE, FREDDIE MARTIN & Bands, "HIT PARADE OF 1943." STADIUM. STARTS 2:00. ALL STAR CAST, "YOUNGEST PROFESSION," "7 DAYS' LEAVE" Victor Mature, Lucille Ball

NO MAN'S LAND — BOB HOPE — DOROTHY LAMOUR, "THEY GOT ME COVERED." PAT O'BRIEN — RANDOLPH SCOTT, "BOMBARDIER." TEATRO. Open 5:30. 25c to 6:00

WAUKEGAN & GOLF RDS. — DRIVE-IN. TECHNICOLOR SMASH! Shows 8 & 10 P.M. DESPERADOES. AT WAUKEGAN & GOLF RDS.

GLENCOE — GLENCOE. OPEN 6:15. 20c to 6:30. Van Heflin, Marsha Hunt, "SEVEN SWEETHEARTS." Plus Thrills! Chills! and Suspense! "CAPTIVE WILD WOMAN"

WILMETTE — WILMETTE. OPEN 6:15. 20c to 6:30. FRED MacMURRAY, MARY MARTIN, "NEW YORK TOWN." "SKYLARK" with Ray Milland

HIGHLAND PARK — ALCYON. "Immortal Sergeant," Henry Fonda, Maureen O'Hara. "THEY CAME TO BLOW UP AMERICA," George Sanders, Anna Sten

WINNETKA — COMMUNITY. "7 Days' Leave." A musical scream with Lucille Ball, Victor Mature

BLUE ISLAND — NEW LYRIC, Op. 1. "Human Comedy" with MICKEY ROONEY, FRANK MORGAN

"BACK THE ATTACK" DON'T WAIT CALL STATE 2424 FOR WAR BONDS

WEST

AMERICAN, 6 N. ASHLAND AVENUE. 5 UNIT SHOW! CHESTER MORRIS, "HIGH EXPLOSIVE." MICKEY ROONEY, 'Human Comedy.' 2 CARTOONS! LATEST NEWS!

B'DY STRAND, 1641 W. Roosevelt Road. CHESTER MORRIS, "HIGH EXPLOSIVE." MICKEY ROONEY, 'Human Comedy'

JOY, 1611 W. ROOSEVELT ROAD. 3 CARTOONS! BUCK JONES, "RIDERS OF THE WEST," "THE LONE STAR RANGER"

BYRD, MADISON and CICERO. from "Somewhere in France," "HIGHWAY THROUGH HELL," "BEHIND PRISON WALLS"

CRAWFORD, 19 S. CRAWFORD AVE. LUCILLE BALL, VIC MATURE, "SEVEN DAYS' LEAVE." WALTER PIDGEON, GREER GARSON in "THE YOUNGEST PROFESSION"

WEST END, CICERO at WASHINGTON. JIMMY DORSEY & BAND, DOROTHY LAMOUR, "THE FLEET'S IN." ALICE FAYE, CARMEN MIRANDA, Technicolor, "WEEK-END IN HAVANA"

4 STAR, 2418 Madison. 3 BIG FEATURES. J. McBrown, "SIX GUN GOSPEL." ALAN LADD, "The Right Man." Rud. Valentino, "Son of the Sheik"

MADLIN, 1910 W. Madison. Twotone Ovenware. THREE BIG FEATURES. RUDOLPH VALENTINO, "SON OF THE SHEIK." ALAN LADD, "THE RIGHT MAN" also "BEHIND PRISON WALLS"

CENTURY, 1421 W. Madison. FRANK SINATRA, RED SKELTON, Eleanor Powell, "SHIP AHOY" & Ida Lupino, HUMPHREY BOGART, "HIGH SIERRA"

LINDY, 1710 W. Madison. OPEN 12. Preston Foster, "LAST MILE." PAUL ROBESON sings "DARK SANDS"

MARSHALL SQ., 2875 Cermak Rd. Open 12. "HIGH EXPLOSIVE," "THE HUMAN COMEDY" MICKEY ROONEY

MOTION PICTURES DOWNTOWN

THE FALL SEASON OF BIG ROAD SHOWS IS HERE! Starting with the personal appearance of the glorious golden-haired dancer . . . MARY SUNDE. 20 DANCING DARLINGS. Fun With BILLY FOSTER & MANDIE KAY, Dance Specialties from Garcia & Dulcey . . . famous Ventriloquist LEE NICHOLS . . . See delightful DOROTHY DE HAVEN . . . BERT SAUNDERS & OTHERS. SMASH DRAMA! "FIRST COMES COURAGE," MERLE OBERON, BRIAN AHERNE. 30c TO 1 P.M. MIDNITE SHOW ON SATURDAY. RIALTO, STATE & VAN BUREN

World PLAYHOUSE, 410 S. Michigan. Cont. from 11:15 a.m.—410 S. Mich.—30c to 2 p.m. 2 GREAT MOVIES. 5th Week! Leslie Howard, 'SCARLET PIMPERNEL.' "GHOST GOES WEST," ROBERT DONAT

Back the Attack! BUY WAR BONDS at Balaban & Katz Theaters. 3rd WAR LOAN

CHICAGO, State nr. Randolph. Open 9:30 a.m. Pr. Ch. 1 & 6. LATE SHOW 10:15 p.m. They're LAUGHING their heads off! The Army's problem child . . . running wild . . . with jeep . . . submarine . . . damsels and dames! the NEW scream team! BOB HOPE, BETTY HUTTON, "LET'S FACE IT." 2nd whacky khaki week! See and hear Betty sing: "WHO DID? I DID, YES I DID!" "LET'S FACE IT" "LET'S NOT TALK ABOUT LOVE." Paramount's panics ZASU PITTS · DONA DRAKE, EVE ARDEN · Raymond Walburn. Cole Porter's songs. The whole STAGE show HELD OVER too! The high-hatted master of rhapsody, In Person Ted LEWIS with his ORCHESTRA and brilliant REVUE. "Is Everybody happy?" GERALDINE DuBOIS · JUNE EDWARDS · AUDREY SIMM, BEBE FOX · 3 REED SISTERS · TEDDY McDANIELS, PAUL WHITE · THE HARMONETTES · CHAS. WHITTIER. NEXT THURSDAY EVENING Gala Premiere "This Is The Army" NEXT FRIDAY Popular Showing

GARRICK, Randolph nr. Clark. Lovers are a-hummin' Banjoes are strummin'! Dixie's greatest love story...the South goes Bing, the nation goes Dotty over... 4th hilarious week! Op. 8:45 a.m. Pr. Ch. 1 & 6. BING Crosby, DOROTHY Lamour in Paramount's smash 'DIXIE,' BILLY DeWOLFE, MARJORIE REYNOLDS, in blazing technicolor! plus 2nd feature: DEATH TO STARBOARD! Vicious killer-sharks madly battle fisherman in the ocean depths! "FIGHTING SEA MONSTERS"

UNITED ARTISTS, Randolph at Dearborn. 3rd thrilling week! Op. 8:45 a.m. Pr. Ch. 1 & 6. JUDY JILTED? No man but Van would dare ...and her bold pursuing... his repentant wooing...are something to sing about... something to laugh about! JUDY GARLAND, VAN HEFLIN, "Presenting LILY MARS." MGM's grand romantic comedy. TOMMY DORSEY and his orchestra, BOB CROSBY and his orchestra, FAY BAINTER · RICHARD CARLSON. EXTRA! Pete Smith's best "Smashing the Seventh Column!"

WEST

BACK THE ATTACK! BUY WAR BONDS at Balaban & Katz Theaters. 3rd WAR LOAN

MARBRO, Madison nr. Crawford. Open 1:30. Swingsational Fun Romance—Rhythm! BETTY GRABLE, GEO. MONTGOMERY, CESAR ROMERO, "CONEY ISLAND" in color. Plus: Here's Henry swinging it too! Jimmie LYDON · John LITEL, "Henry Aldrich SWINGS IT"

FIRST WEST SIDE SHOWING. PARADISE, Crawford nr. Washington. Open 1:30. BOB HOPE, DOROTHY LAMOUR, "THEY GOT ME COVERED," plus "THE FALCON STRIKES BACK," Tom CONWAY · Harriet HILLIARD

Cent. Pk., Open 1:30; STATE, Open 1:30; SENATE, Open 1:30; MANOR, Open 1:30. RODDY McDOWALL in MARY O'HARA'S "MY FRIEND FLICKA." Plus GEORGE SANDERS, ANNA STEN, "THEY CAME TO BLOW UP AMERICA"

IMPERIAL. 3 FEATURES. Caesar Romero, "RIDE ON, VAQUERO." 'IN OLD MISSOURI' WEAVERS & ELVIRY. Brenda Joyce, "THUMBS UP." Serial, News

SOUTH

PICCADILLY. ALWAYS COOL. BOB HOPE, DOROTHY LAMOUR, "THEY GOT ME COVERED." MERLE OBERON, BRIAN AHERNE, "FIRST COMES COURAGE"

HARPER. DONALD O'CONNOR, "MISTER BIG," "TWO TICKETS TO LONDON"

HYDE PARK. MARSHA HUNT, RICHARD CARLSON, "AFFAIRS OF MARTHA"

KEN, 1225 E. 47th St. Van Heflin, L. Barrymore. Open 1:30—"TENNESSEE JOHNSON." WALTER HUSTON, "MISSION to MOSCOW"

HARVARD, 63rd-Harvard. 3 HITS. "BOY FROM STALINGRAD," "THUMBS UP" & "2 TICKETS TO LONDON"

PARK, 3955 S. Parkway. RONALD COLMAN, Ida LUPINO, "LIGHT THAT FAILED." Ron. Reagan, Dead End Kids, "HELL'S KITCHEN"

CORAL, 95th-Cicero. Open 6. Free Parking. Donald O'CONNOR, Gloria JEAN, "MR. BIG," "2 TICKETS TO LONDON" A. Curtis

COLONY, 59th-Kedzie. Chester Morris, "HIGH EXPLOSIVE." MICKEY ROONEY, "HUMAN COMEDY"

SOUTH

WARNER BROS. THEATERS, CONVENIENT TO YOUR HOME! BACK THE ATTACK! BUY WAR BONDS!

AVALON, 79th-Stony. Free parking. CHARLES BOYER, JOAN FONTAINE, ALEXIS SMITH, "THE CONSTANT NYMPH," BRENDA MARSHALL. Plus DEANNA DURBIN, JOSEPH COTTEN, "Hers to Hold," CHARLES WINNINGER

CAPITOL, 79th-Halsted, Free Parking. Today for 1 Week—Open at 1:30. Bob Hope, Dorothy Lamour, "THEY GOT ME COVERED." Red Skelton, Lucille Ball (Color), "DU BARRY WAS A LADY"

STRATFORD, 63d-Hal.—M'Donald Carey, "SALUTE for THREE." Tyrone Power, "CRASH DIVE" (Technicolor)

BEVERLY, 95th-Ashland—Free Parking. Preston Foster (Technicolor). Roddy McDowall in "MY FRIEND FLICKA"

JEFFERY, 71st-Jeffery; RHODES, 79th-Rhodes; OGDEN, 63rd-Ashland. Roddy McDowall (in Technicolor), "MY FRIEND FLICKA." Chester Morris, "HIGH EXPLOSIVE"

GROVE, 76th-Cottage; HIGHLAND, 79th-Ashland. Mickey Rooney in Wm. Saroyan's "HUMAN COMEDY." George Sanders, "THEY CAME TO BLOW UP AMERICA"

HAMILTON, 71st-Paxton—John Carroll, "HIT PARADE OF 1943." Rosalind Russell, "FLIGHT FOR FREEDOM"

COSMO, 79th-Halsted—Brian Donlevy, "A GENTLEMAN AFTER DARK." Plus—The greatest romance of all time! Rudolph Valentino, SON OF THE SHEIK

SHORE, 75th-Kingston; FROLIC, 55th-Ellis. Victor Mature, "SEVEN DAYS' LEAVE." Alan Curtis, "TWO TICKETS TO LONDON"

OAKLAND, 3947 Drexel—Gloria Jean, Donald O'Connor, "MR. BIG." Plus—The greatest romance of all time! Rudolph Valentino, SON OF THE SHEIK

"MET." "The BOY from STALINGRAD," "TWO TICKETS TO LONDON"

MICHIGAN, 55th-Mich. GEORGE SANDERS, ANNA STEN, "THEY CAME TO BLOW UP AMERICA," "HIGHWAY THROUGH HELL" from "Somewhere in France." LATEST ALL-AMERICAN NEGRO NEWS!

KIMBARK, COOL. 6240 Kimbark. Open 12:30. ROSALIND RUSSELL and Fred MacMURRAY, "FLIGHT FOR FREEDOM." J. Carroll, S. Hayward, "HIT PARADE OF 1943," "LAST OF THE DUANES"

COMMERCIAL, 9150 Commercial. Open 9:30. Cool! MICKEY ROONEY, FRANK MORGAN, "The HUMAN COMEDY" & CHESTER MORRIS, "HIGH EXPLOSIVE"

JACKSON PK., 67th-Stony. Michele Morgan, Op. 1:30—'2 Tickets to London.' DONALD O'CONNOR, GLORIA JEAN, "MR. BIG," PEGGY RYAN

HIGHWAY, 63d-Western. Michele Morgan, "TWO TICKETS TO LONDON." Victor MATURE, "SEVEN DAYS' LEAVE"

LEX, 1162 E. 63rd St. Op. 12:30. Push Back Seats. "MR. BIG," Gloria Jean, Donald O'Connor, "2 TICKETS TO LONDON" M. Morgan, A. Curtis

SOUTH

BACK THE ATTACK! BUY WAR BONDS at Balaban & Katz Theaters. 3rd WAR LOAN

TIVOLI, Cottage Grove at 63rd. OPEN 1:00. Their SKI-rewiest riot of fun with melody! BUD ABBOTT · LOU COSTELLO, GINNY SIMMS, "Hit the Ice." Plus Drama that strikes like a bolt of Lightning! BRIAN DONLEVY, "HANGMEN ALSO DIE," Walter Brennan · Anna Lee

SOUTHTOWN, 63rd St. near Halsted. OPEN 1:30. Never a Durbin like this! Daring...vivacious...in love! DEANNA DURBIN, JOSEPH COTTEN, 'Hers to Hold,' Chas. Winninger. Plus the SHOCK of your life! the THRILL of the year! "THE OX-BOW INCIDENT," HENRY FONDA, Dana Andrews

TOWER ★ BOB HOPE, DOROTHY LAMOUR, 'THEY GOT ME COVERED.' Plus RED SKELTON, LUCILLE BALL, TOMMY DORSEY and His ORCHESTRA, 'DU BARRY WAS A LADY'

MARYLAND. RODDY McDOWALL, Preston FOSTER in Technicolor! "MY FRIEND FLICKA." Plus JEAN PARKER, CHESTER MORRIS in "HIGH EXPLOSIVE"

REGAL. TYRONE POWER, ANNE BAXTER, BEN CARTER—DANA ANDREWS. HELL ABOVE! HELL BELOW! Romance Ashore! "CRASH DIVE." Plus MacDonald Carey, Betty Rhodes, "SALUTE FOR THREE." Also LATEST ALL-AMERICAN NEGRO NEWS!

★MIDWAY, Cottage Gr.-63rd. Last Day! Ann Corio, "SARONG GIRL," "WINGS OVER THE PACIFIC" Inez Cooper. STARTS TOMORROW. Last Chicago Showing "DEVIL'S HARVEST," AFRICAN RAPTURE

★RAY, 3 Hits. James Stewart, Paulette Goddard, "Pot o' Gold," "Belle Starr" G. Tierney, Rand. Scott, "What's Cookin'" Don. O'Connor

★ARK, Op. 12:30. 3 Hits. Ty. Power, B. Grable, "Yank in R.A.F.," "My Son the Hero," P. Kelly, M. Rosenbloom, "Wolves of the Plains"

★V, 47th-Drexel. "NICE GIRL" Deanna Durbin, Franchot Tone, "Brother Orchid" Humphrey Bogart, Ann Sothern, Edward G. Robinson

★WOODLAWN, Op. 12:30—3 Hits. G. Sanders, "Gay Falcon," Joan Bennett, "CONFIRM OR DENY," "NITE FOR CRIME"

RAMOVA, 35th-Halsted. Mickey Rooney, "THE HUMAN COMEDY," "THEY CAME TO BLOW UP AMERICA"

MARQUETTE, 63d-Kedzie. Virginia Weidler, 'YOUNGEST PROFESSION,' DONALD O'CONNOR, GLORIA JEAN, 'MR. BIG'

STATE, MICHIGAN AT 110TH PLACE. Warner BAXTER, "CRIME DOCTOR," "HUMAN COMEDY" MICKEY ROONEY

1¢ SALE

TWO DELICIOUS HOT WHOLE WHEAT CEREALS

BOTH FOR PRICE OF ONE . . . AND 1¢ EXTRA

A hot wheat cereal is the only kind that gives you the fullest benefit of protective wheat germ, which helps build resistance to winter cold and chills.

- **Another wartime winter ahead!**
- **Begin to build up your family NOW with America's favorite hot whole wheat cereals.**
- **Both are natural whole grain—rich in body-building, growth-promoting proteins.**
- **Both are extra rich in the protective wheat germ which supplies B-vitamins children, war workers and everyone needs for energy, steady nerves and top condition.**
- **We make this sensational offer so you can try Ralston and Instant Ralston and take your choice.**
- **Buy now while this money-saving sale lasts. ACT TODAY!**

Fuel rationing, colder houses and food shortages make it more important than ever before to protect your youngsters during fall and winter with hot Ralston whole wheat breakfasts daily.

Ralston is a "he-man's" breakfast. Ideal for war workers and active adults because it provides proteins for strength and stamina—B-vitamins for buoyant energy and vigor.

Children and grown-ups love Ralston's nut-like flavor (which comes from added wheat germ). When you see how quickly they make it disappear you'll know why Ralston is the fastest-selling hot whole wheat cereal in America.

FREE RECIPE FOLDER

Point-saving, meat-stretching delicious Ralston recipes included with each combination 1¢ sale.

FRIED RALSTON

RALSTON MEAT LOAF

CEREAL PUDDING
(No butter needed)

JUICY MEAT PATTIES

Rich in proteins, Ralston hot whole wheat cereals help make up for foods now rationed. Ideal for meatless days. Use these nutritious cereals to make delicious custards and puddings and as a meat stretcher. Free recipe booklet with every purchase.

NO DIET COMPLETE WITHOUT WHOLE GRAIN

Delicious hot Ralston is Whole Grain Plus Extra Amounts of Protective Wheat Germ—the golden heart of the wheat . . . one of Nature's richest sources of the vital B Complex vitamins. Rich in iron, phosphorus and energy, too. A grand build-up breakfast for all the family! A Basic-7 food. Not Rationed. *No Points Needed.*

SALE GOOD ONLY IN CHICAGO AREA

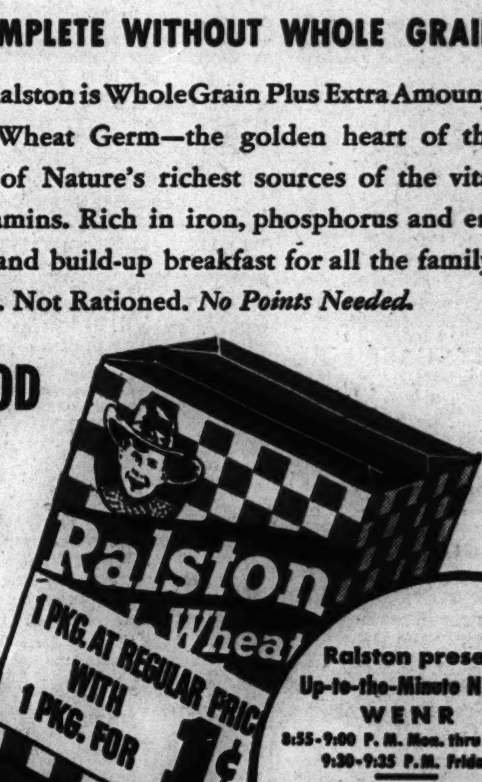

Ralston presents Up-to-the-Minute NEWS
WENR
8:55-9:00 P. M. Mon. thru Thurs.
9:30-9:35 P. M. Friday
Ralston Funny Paper Party
WGN
Every Sunday 11:30 to 11:55 A. M.

BUY NOW! SALE GOOD FOR SHORT TIME ONLY WHILE YOUR GROCER'S SUPPLY LASTS

START TOMORROW WITH HOT RALSTON BUILD-UP BREAKFASTS DAILY

Chicago Daily Tribune
THE WORLD'S GREATEST NEWSPAPER
FRIDAY, SEPTEMBER 17, 1943.

SUPERIOR 0200 PUBLIC INFORMATION SERVICE
0260 SPORTS BULLETIN SERVICE
0100 WANT ADS GENERAL BUSINESS
3 Tribune phone numbers for FASTER SERVICE

M'NUTT GROUP URGES CONTINUANCE OF SPORT

CARDS DEFEAT CUBS, 7-5; THREE VICTORIES TO GO

Homer by Kurowski Is Telling Blow.

BY EDWARD BURNS.
[Chicago Tribune Press Service.]

St. Louis, Mo., Sept. 16.—The Cubs made 14 hits off three St. Louis pitchers—Harry Brecheen, Pvt. Murry Dickson, and Max Lanier—but Whitey Kurowski's homer with one on and two out in the seventh gave the Cardinals the decision over Hi Bithorn in a game which ended: St. Louis, 7; Chicago, 5.

From this point we wax statistical: It was the eighth straight loss for the Cubs, the sixth straight victory for the champions. It was the first time the Cards were able to beat Bithorn. Bithorn, in beating them four for four previously, had yielded them only two runs and 21 hits in 33 1-3 innings. Today

Bill Nicholson. George Kurowski.

they made six runs and 13 hits in seven innings. Ray Prim finished and yielded one unearned run and one hit.

Three Hits for Nicholson.

Bill Nicholson made three hits and struck out twice. He drove in the tying run in the three run fifth inning. It was his 107th run batted in. Peanuts Lowrey also made three hits, one a double.

It was the first time since Sept. 5 that the Cubs scored more than one run in a game. On Sept. 5 they scored four in losing to the Pirates, 5 to 4, in 12 innings.

The Cardinals need only three more victories to clinch the pennant, regardless of what happens elsewhere in the National league.

The Cubs will have a chance tomorrow night to tie their season losing streak of nine straight. Morton Cooper will be after his 20th victory of the season. He will be opposed by Claude Passeau, who will be after his 15th success, his fourth try for same.

Cards Start Early.

The Cardinals this afternoon built up a 3 to 0 lead in the first three innings by the expedient of coupling two hits per inning. With two out in the first inning, Stan Musial knocked his first double and scored on Walker Cooper's single to right. In the second inning Ray Sanders led off with a single, took second on

[Continued on page 29, column 7.]

Closing In

CHICAGO.	AB	R	H	RBI	P	A	E
Hack, 3b	4	0	0	0	1	0	0
Stanky, 2b	4	2	1	1	4	0	0
Cavarretta, 1b	5	0	2	1	2	1	0
Nicholson, rf	5	0	3	1	1	0	0
Novikoff, lf	2	0	1	0	1	0	0
Goodman, lf	3	0	1	1	2	0	0
Livingston, c	4	1	2	0	3	0	0
Lowrey, cf	4	1	3	1	5	0	0
Merullo, ss	3	1	1	0	5	1	1
Bithorn, p	1	0	0	0	0	3	0
Prim, p	0	0	0	0	0	1	0
	*36	5	14	5	24	6	1

ST. LOUIS.	AB	R	H	RBI	P	A	E
Klein, ss	4	0	0	0	1	1	0
Hopp, cf	5	0	2	1	2	0	0
Musial, rf	5	2	2	0	4	0	0
W. Cooper, c	4	1	4	2	7	2	0
Kurowski, 3b	4	1	1	2	5	3	1
Sanders, 1b	4	2	2	0	5	0	0
Litwhiler, lf	4	1	2	2	2	1	0
Fallon, 2b	2	0	1	0	1	0	0
Brecheen, p	2	0	0	0	0	1	0
Dickson, p	1	0	0	0	0	0	0
Lanier, p	1	0	0	0	0	1	0
	36	7	14	7	27	9	1

*Dallessandro batted for Bithorn in eighth.

Chicago ....000 030 110—5
St. Louis ....111 001 21*—7

Sacrifices—Bithorn, Fallon [2]. Two base hits—Musial, Lowrey, Sanders, livingston. Home run—Kurowski. Stolen bases — W. Cooper, Hopp. Double plays—Kurowski to Sanders [2]. Left on bases—Chicago, 10; St. Louis, 8. Struck out — Brecheen, 3; Bithorn, 3; Dickson, 3; Lanier, 1. Bases on balls—Brecheen, 2; Prim, 1; Dickson, 2. Hits — Brecheen, 8 in 4 2-3 innings; Bithorn, 13 in 7; Dickson, 5 in 2 2-3; Lanier, 1 in 1 2-3; Prim, 1 in 1. Wild pitch—Bithorn. Winning pitcher—Dickson. Losing pitcher—Bithorn. Time—2:21. Umpires — Barlick and Pinelli. Attendance—1,747.

Veto of City Series Irks Poorer Cubs

[Chicago Tribune Press Service.]

St. Louis, Mo., Sept. 16.—Cub players below the high salary brackets — the majority — let loose loud yelps today on reading in THE TRIBUNE that there is to be a "pocket veto" of the annual city series in order to "give General Manager James T. Gallagher a chance to see the world series."

The players who want to challenge the White Sox say they resent a widespread impression that they voted to withhold a challenge this year.

Said one spokesman for the players who were not in favor of a run-out:

"Capt. Stan Hack took what purported to be a vote of the players. The vote was 13 for a challenge, with 7 voting against it. All those who voted against it, with the encouragement of Manager Wilson, are high salaried fellows, who claim it would cost them more to maintain their standard of living in Chicago than they would derive from a loser's end of the city series.

May Ask Permission to Play.

"The fellows who need the dough want to play the series and would like to let the millionaires go to their estates, their hunting and fishing retreats, and the private businesses that require so much of their attention the year around, and let us battle the Sox, perhaps with some help from the minor leaguers who are about to join the club. We may ask permission to go on as a club majority, with a special ruling covering the newcomers."

Those who appear to be the leaders of the club run-out are:

Manager Jim Wilson, who last year purchased an estate near Bradenton, Fla., which he is eager to reach.

Paul Derringer, pal of Wilson's, who has an estate and citrus interests near Sarasota, Fla.

Derringer is said to be one of the three highest salaried Cubs.

Claude Passeau, Cub ace pitcher before Hi Bithorn supplanted him. Claude, a high salaried performer, is "the tung nut king" of Mississippi. Tung nuts are used in paint manufacture and the business is in the war boom category.

Then There's Lon Warneke.

Lon Warneke, half owner of a thriving feed and grain store in Little Rock, Ark. Lon has threatened to leave the club several times this season.

In addition to the foregoing trio which remains of the vaunted Big Four of last spring, the list of those who voted as the Cub minority includes:

Capt. Hack, who is eager to get his family back to California just as soon as he can make reservations.

Bill Nicholson, who is certain to be selected on the National league team which is slated to tour the South Pacific.

The names of two others who voted "No" have not been revealed by the majority.

He Isn't Afraid.

Another of the vocal majority said: "I can't see why they took a vote if they intended to ignore it. Looks like somebody hoped to pass the buck to the rank and file of the Cubs. Personally, I'd like to play and I wouldn't be afraid of either the Sox or the jockeying of Jim Dykes or Coach Mule Haas. I am in good physical shape and Jim and Mule would have a hard time getting under my skin. I'm in favor of the rich players going home to bank their dough. We can get somebody else to hit fungoes to the outfield instead of one or two of the pitchers who led the run-out."

Manager Wilson denied the Cubs failed to challenge because members of the money clique on the club were eager to get to their hunting lodges. "There are other reasons which I am not at liberty to mention," said Skipper Jim.

Thru all the screaming, none of the players has claimed he has encountered any frantic public demand for a series between the two Chicago major league disappointments.

PROBABLE MAJOR LEAGUE PITCHERS IN GAMES TODAY

New York, Sept. 16 (AP).—Probable pitchers in the major leagues tomorrow with won and lost records:

NATIONAL LEAGUE.

Brooklyn at New York—Higbe [11-10] vs. Chase [3-10].
Chicago at St. Louis [night]—Passeau [14-10] vs. Cooper [19-8].
Cincinnati at Pittsburg [night]—Walters [14-12] vs. Butcher [7-8].
Philadelphia at Boston—Gerheauser [9-17] vs. Andrews [12-18].

AMERICAN LEAGUE.

New York at Washington [night] Chandler [19-3] vs. Wynn [16-11].
Detroit at Cleveland [night]—Trout [17-11] vs. Reynolds [9-10].
St. Louis at Chicago [night]—Muncrief [12-11] vs. Grove [11-9].
[Only games scheduled.]

In the WAKE of the NEWS

BY ARCH WARD.

DICK WAKEFIELD, Detroit writers complain, worries his own pitchers as much as the opposing ones. . . . The University of Michigan phenom's skill begins and leaves at home plate, they say, with the added charge that Dick is doing nothing about improving his fielding. . . . During one recent stretch in their duel for the American league batting lead, Wakefield was held to one hit in 21 times at bat, while Luke Appling made two in 22 trips. . . . The Phil-Pitt Eagles may have the heaviest line in the National Football league this season. . . . George Somers, veteran tackle, packs top weight at 280 pounds. . . . Cleveland baseball writers, who used to lead campaigns to have the current manager of the Indians fired, are modest this year. . . . The strongest demand has been that the team needs a center fielder. . . . Among the candidates for Washington State's football team are 21 classified in 4-F and 17 lads who are 17 years old. . . . Michigan's 150 piece band will play as usual at the Wolverines' home football games. . . . The director is Prof. William D. Revelli. . . . Sid Luckman of the Bears, who is no bashful fellow himself with the knife and fork, likes to tell about the night he saw Bill Osmanski eat 19 lamb chops. . . . Ideal water temperature for swimmers is said to be 74 to 78 degrees. . . . Reason: Cold water tightens muscles, warmer water is enervating. . . . For the biggest comeback of the year in baseball, how about Schoolboy Rowe of the Phillies? Brig. Gen. William E. Hall, who is only 35 years old, was a football teammate of Red Cagle at West Point. . . . Fighters from Mexico are doing a rushing business in California rings because of the shortage of boxing talent.

Lt. Don Faurot, Iowa Pre-flight's new football coach, appeared bareheaded on the practice field as is his custom, but learned it was against navy regulations. . . . Now he wears a cap. . . . George Kelly, coach of the Boston Braves, advocates charging each temperamental athlete who breaks a bat deliberately in anger its cost, which is $2, wholesale. . . . Ball clubs pay for the bats. . . . Elmer Burnham, Purdue's head football coach, raises chickens as a hobby, and a profitable one it is. . . . The Kansas City Blues don't believe that "even your best friends won't tell you." The management sent out letters to 500 fans asking an explanation for the poor attendance. . . . A glance at the percentage tables might have saved all that trouble. . . . The Blues have been in or near the cellar all season.

Doors.

I've been thinking how much of his life
one spends
Going in or out of some door,
And about the different emotions
Which over him surge and pour;
For instance, the door of the office
Which he opens with hesitant mien,
When he goes to apply for that very
first job,

A-tremble with what it may mean.
The gate of a home where a wedding
feast
Has been set and the spirit runs high,
The door of a house to which sorrow
has come,
Which we enter with tear-dimmed
eye;
The open doors of an olden church
Where we seek surcease from pain,
The festive facade of the cinema
Which we pass thru now and again.

The portals to a hospital
Which we pass thru with bated
breath,
Stern guardian of the ebb and flow
Of dawning life and of death;
But of all the doors thru which we go,
I think that the best loved one,
Is the sight of the open door of home,
There in the setting sun!
Jazbo of Old Dubuque.

* *

Sudden Thoughts.

Possession is nine points of the law—if you have the points.
Maurice Lazare.

These days a flat tire is just that and not a slang expression meaning no umph. Bruce Caldwell.

* *

Dumbbell Pome.

This gem of thought will fill a place
Much longer than it orter,
Owing to the lack of space
To make it any shorter.
William Owen.

* *

Pet Peeves.

To have your new false teeth bite better when you carry them in your hip pocket than when you are trying to eat a steak. Sebastian.

After having done something for many years you discover you've been doing it the hard way.
Shirley of Bell Avenue.

* *

Heart Trouble.

Hi diddle duddle,
My heart's in a muddle,
My soldier boy's way out to sea.
To him I'll be true,
Tho it's oft hard to do,
Hi diddle, dee-duddle, dee dee.
The Quince from Quincy.

* *

Do You Remember 'Way Back When:

Mother would tell father there was a hole in the wall when she didn't want us kids to hear a choice bit of gossip?
Penthouse Pete.

An extra pair of shoe laces was given with each pair of shoes purchased?
Merita.

THANKS, ONE AND ALL!

The 1943 Wake book is on the newsstands today and we wish to thank our army of helpers who each year makes this a delightful and inspirational volume. There was room for only so many contributions — you know — and if you were shut out in this one, here's wishing you better luck next year!

It Takes All Kinds.

Chicago is quite a forest these days. There are so many girls who are lonesome and pining.
Lil Oswald.

I didn't wish Smilin' Jack any hard luck, but I sure expected the Coral Princess would turn out to be Eleanor R. H. L. D.

* *

Has Rationing Come to This?

From the Boone County [Ill.] Courier:

Mrs. Sigrid Holmgren, Mrs. O. H. Stennerson, Mrs. Chas. Maitland, and Mrs. Harry Taylor entertained the Ladies' Aid society at the social center in Poplar grove Wednesday afternoon. Carpet rags were served.
Blanche I.

* *

The Wake Depends Upon Its Friends — Help! Help!

* *

Editing Old Abe.

"Any one who leads me to a good book—that man is my friend."
Abraham Lincoln.

Any one who returns a book is a friend. Gates.

* *

Skeletons in the Family Closet.

Father was a great party man—both stag and Republican.
C. St. Charles.

* *

Gay Deceiver.

I saw a young lady with a ring in her
nose,
But the ring was just a deceiver;
She wasn't a wild woman from Borneo—
It was merely a case of hay fever!
Jenny Lind.

* *

Pet Peeve.

When making a purchase to have the clerk say, "Are you lucky! This is the last one we have," even tho he places an identical article on the shelf before you get your change.
Ed of the N. Y. C.

Ten Years Ago Today—Green Bay and Boston battled to a 7 to 7 tie in the opening game of the National Football league. . . . The New York Giants defeated the St. Louis Cards, 4 to 3, and increased their league lead to nine games. . . . Pat Malone and Charley Root pitched the Cubs to a pair of victories over the Dodgers.

IT'S OUT TODAY!

The new Wake book goes on sale at all newsstands this morning. It's 64 pages are packed with the best items which have been published in the Wake during the last year. The price is 15 cents, 18 cents by mail. If you wish it sent directly to some service man overseas, the cost of additional first class postage brings it to 30 cents.

Address mail orders to Tribune Public Service office, 1 South Dearborn street.

Every year it's been a sellout—so this is the day to get your

NEW WAKE BOOK

BABE RUTH MAY JOIN OVERSEAS BASEBALL GROUP

Washington, D. C., Sept. 16 (AP).—Babe Ruth, all-time king of the home run hitters, will do his stuff for the men overseas, if Maj. Gen. Alexander D. Surles, public relations director for the war department, accepts a suggestion made today by Rep. Weiss [D., Pa.].

The war department and Kenesaw Mountain Landis, baseball commissioner, have announced that two all-star major league teams will play a series in the Pacific theater for the benefit of American troops.

MARQUETTE IS SET FOR DUEL WITH BADGERS

Hilltoppers Promise Real Battle.

BY WILFRID SMITH.
[Chicago Tribune Press Service.]

Milwaukee, Wis., Sept. 16.—Tom Stidham, the genial Marquette university football coach, took time out this afternoon from his work with the Hilltoppers to sidestep a prediction of the outcome of the opening game Saturday against the University of Wisconsin.

"We have no accurate information on the caliber of the Badger squad," Stidham told us. "This is Wisconsin's first game. Last year the Badgers had defeated Camp Grant and tied Notre Dame before they played us. For that matter, we are by no means certain of the possibilities of our own team.

"Saturday's game," Stidham added emphatically, "will be hard fought and it will fit into the traditions of the annual state rivalry. After nearly three weeks of practice I know the Marquette players will do their very best. I hope that their best will be good enough to win."

Hopes to Win.

Ted Carpenter, Marquette's director of sports information, who is not primarily concerned with football technique, but who each year answers more questions about Marquette football than a "Take It or Leave It." program, then carried the ball.

"Marquette has no desire to play down any potential strength of its team," Carpenter pointed out. "Marquette hopes to whip Wisconsin Saturday, and the boys will need a lot of convincing on the field before they will admit that Wisconsin has better players.

"I do think the public may have been misled," he went on, "by the reiteration that Marquette has eight letter men as compared to one letter man at Wisconsin. We have eight letter men and seven of them will be in there at the kick-off in Camp Randall, but let's also tell the folks that only one of these players started last year's game at Wisconsin."

Strzykalskis Are Rare.

Marquette, by admission of Carpenter, expects to be as strong this year at the end positions as it was in 1942. This is high praise, since the Hilltoppers last season won seven games and were beaten only by Wisconsin and Great Lakes.

But comparisons always seem to get around to John Strzykalski, Marquette's triple threat half back last season. There just isn't any one to replace this lad who now is in the army air corps. Strzykalskis, like the Harmons and Granges, appear once in a decade.

John Rudan, a 200 pound letter man who had experience at full back a year ago, is the likely starter at this key offensive position. He's the fastest man on the Marquette squad.

Paul Copoulos will pair with Rudan at the half back positions, and Allie Vogt is the varsity blocking quarter back. Hal Eigner, the full back, is the only Marquette man who started against the Badgers a year ago.

Ends Labeled A-1.

The ends, who are labeled A-1, are Charles Benkendorf and Bill Combs, transfer students.

Wilfred Kramer, a navy V-5 student who was a member of Marquette's squad last year until he withdrew to enlist, and Len Liss, sophomore from Milwaukee, are the tackles.

Steve Enich, a cousin of Iowa's Iron Man Mike, will be Marquette's right guard, and Harold Holz, the only freshman on the varsity, will be at left guard.

Greg Prodromus, who won a letter in 1940, is the starting center and he will be relieved by Marty Silovich, Waukegan, Ill., junior.

YANKS SELL ALL RESERVED SEATS TO WORLD SERIES

New York, Sept. 16 (AP).—The New York Yankees announced today that all reserved seats for the first three games of the world series, to be played at Yankee stadium Oct. 5, 6 and 7, have been sold. The 6,000 box seats were sold out last Thursday and the last of 36,000 reserved grandstand seats was sold today.

PLUNGES FOR PURDUE

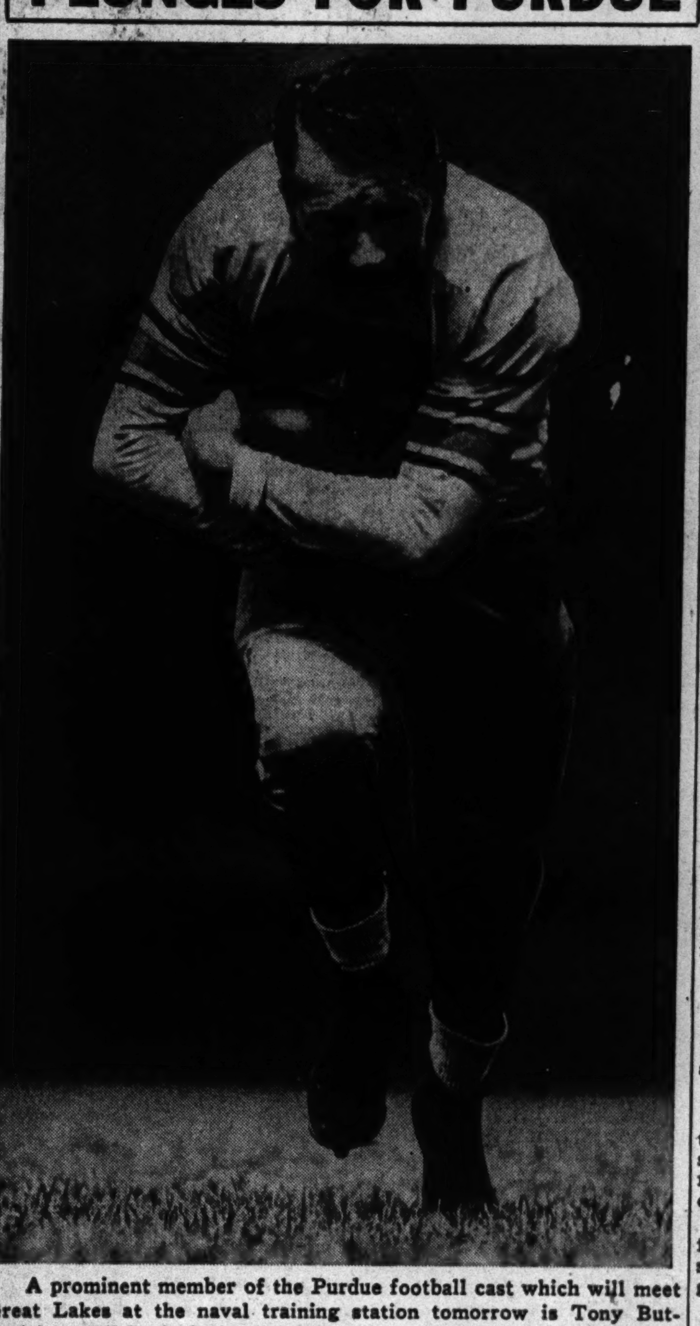

A prominent member of the Purdue football cast which will meet Great Lakes at the naval training station tomorrow is Tony Butkovich, a full back, formerly of Illinois. Butkovich, who is training with the marine V-12 unit at Purdue, is a probable starter tomorrow.

Purdue Picks 42 for Trip to Great Lakes

Lafayette, Ind., Sept. 16 [Special].—Forty-two players will comprise the Purdue squad which will travel to Great Lakes Saturday for the Boilermakers' opening game, it was announced tonight by Coach Elmer Burnham. The Boilermakers today virtually concluded preparation for the third game in the war time series with the Bluejackets.

"I doubt whether we've had time to get ready for a team of Great Lakes' caliber," commented Burnham after naming a traveling squad composed of 26 marine V-12 men, nine civilians, and seven men in the navy unit.

Traveling Squad Is Listed.

The complete traveling squad, which will leave here after a light drill tomorrow afternoon, by positions, follows:

ENDS—Joe Buscani, Frank Bauman, Herbert Hoffman, William Lodge, Charles Haag, William O'Keefe, Nathan Laskin, Joe Collings.

TACKLES—Mike Kasap, John Genis, John Staak, Thomas Hughes, Wells Ellis, Robert Plevo, Pat O'Brien.

GUARDS—Dick Barwegen, Alex Agase, Jack Butt, Danahl Lehmkuhl, Joseph Hersch, James McMillen, Gilbert Mordoh.

CENTERS—Lou De Filippo, Joseph Morrow, Walter Poremba, William Newell.

QUARTER BACKS—James Darr, Sam Vacanti, Blaine Hibler.

HALF BACKS—Stanley Dubicki, Lewis Rose, William Stuart, Keith Parker, Leonard Milauskas, Edward Gerker, Robert Bossett, Boris Dimancheff, Arthur Flint.

FULL BACKS—Tony Butkovich, Leo Milla, Bernard Tetek, George Mihal.

SAILORS PROMOTE TEXANS.

Lt. Paul [Tony] Hinkle yesterday shifted an all-Texas forward passing combination into the starting lineup as the Great Lakes Bluejackets wound up preparations for tomorrow's game with Purdue at the Naval Training station.

Nomination of Ray Jones, left half back, and Joe Schwarting, left end, both of the University of Texas, indicates the Bluejackets expect plenty of passing from the Boilermakers and are prepared to counter with aerials of their own. Jones replaces Buist Warren of Tennessee and Schwarting took over from Forrest McCaffery, formerly of Purdue.

WOMEN STARS BOWL TONIGHT AT PLAYDIUM

The Playdium All-Star Ladies' Bowling league resumes action tonight in the north side establishment.

Scores in the initial session last week indicated this season will see one of the closest battles in its five year existence. Laura Stellmacher of Goranson's 20 Alleys took the honors last week with her 710 series, the highest rolled by a woman in Chicago for the past 10 years. Tonight's matches, starting at 9 p. m.:

Playdium vs. Pepsi Cola; Goranson's 20 Alleys vs. Bee Vacs; Double Cola vs. Lukko Radio; Ward-Mitchell vs. Gus' Bing Bong Restaurant; Bowl Haven vs. Marigold Arcade; Pabst Blue Ribbon vs. Art J. Williams Jewelry; Logan Square Buicks vs. Kay Daumit Cosmetics; John's Grill vs. Durkee's Margerine; Atlas Prager vs. J. B. Simpson Co.

BEARS DEFEAT EAGLES, 20 TO 7, BEFORE 30,000

Philadelphia, Pa., Sept. 16 [Special].—With Quarter Back Sid Luckman showing the way, the Chicago Bears tonight turned in a 20 to 7 victory over the Philadelphia-Pittsburgh Eagles-Steelers in a National Football league charity exhibition game before some 30,000 fans in Shibe park, home of the Phillies and Athletics baseball teams.

The Eagles put up a surprising stand against the Bears' ground attack but could not stop their overhead game, two of Chicago's three touchdowns being made on passes.

In the first period, Luckman heaved a pass to Harry Clark who got the ball on the Eagles' 42 and went down the side lines for the score with Bob Snyder placekicking the extra point.

Luckman's Passes Connect.

In the third period, with the Bruins on their 6 yard line, Luckman tossed another to Half Back Bill Geyer who ran 42 yards to the Eagles' 27 from where Clark took Luckman's pass in the end zone near the side line and Snyder again added the point after touchdown.

The Bears' third touchdown was scored in the fourth period just a couple of minutes before the final gun. McLean and Geyer spearheaded a drive from Chicago's 20 yard line to the Eagles' 8 and Luckman capped it with a pass to Pool for the touchdown, but Snyder's kick for the extra point hit the cross bar.

Butler Scores for Eagles.

The Eagles made their touchdown in the second period on a lateral from Zimmerman to John Butler who skirted right end for 10 yards and the score. Zimmerman place kicked the point after touchdown.

Butler, former University of Tennessee star, was the spark plug of the Eagles' attack and was awarded the Robert J. French trophy as the outstanding player of the game. The lineups:

Chicago Bears [20].		Eagles-Steelers [7].
Siegal	L. E.	Hewitt
Musso	L. T.	Sears
Fortmann	L. G.	Schultz
Turner	C	Graves
Merkel	R. G.	Michaels
Hoptowit	R. T.	Wistert
Wilson	R. E.	Cabrelli
Luckman	Q. B.	Zimmerman
Clark	L. H.	Hinkle
Geyer	R. H.	Butler
Osmanski	F. B.	Hoague

Chicago Bears..........7 0 7 6—20
Phil.-Pitt. Eagles.......0 7 0 0— 7

Touchdowns—Clark [2], Butler, Poole. Points after touchdowns—Snyder [3], Zimmerman.

Referee—Samuel Weiss, Duquesne. Umpire—Harry Robb, Penn. State. Field Judge Edward Tryon, Colgate. Head linesman—Charles Berry, Lafayette.

Gary Emerson Defeats Tolleston High, 52 to 0

Emerson High of Gary last night defeated Tolleston of Gary, 52 to 0, for its second straight western division football victory in the Northern Indiana conference. George Costley, making his farewell appearance in an Emerson uniform before entering the service, scored three touchdowns on passes.

RECOMMENDS ACTION AS MARK OF PATRIOTISM

Asks Resumption of Dropped Programs.

Washington, D. C., Sept. 16 (AP).—Federal Security Administrator Paul V. McNutt's national committee on physical fitness recommended today that colleges, high schools, and all athletic organizations continue their sports program "as a mark of patriotism."

"It is the wish of the committee that those which have abandoned athletic activities because of momentary complications resume their program at the earliest possible date," a resolution adopted by the committee said.

Action on the resolution came after the committee heard reports on the value of competitive sports to men in the armed forces and decided an over-all physical fitness program should include competitive sports despite shortages of personnel and facilities.

Name Subcommittees.

Four subcommitttees were organized to study physical fitness problems in schools and colleges and other institutions.

Chairmen of these groups are:

Col. Theodore P. Bank, chief of the athletic and recreation branch, special service division, war department, subcommittee on schools and colleges.

Maj. John L. Griffith, Western conference commissioner of athletics, subcommittee on state and local organization.

Dr. C. Ward Crampton, New York physician, author, and former editor, subcommittee on institutional planning.

Arch Ward, Chicago Tribune sports editor, subcommittee on promotion.

Members of Ward's subcommittee are Bill Leiser, San Francisco Chronicle sports editor; Bill Stern, director of the National Broadcasting

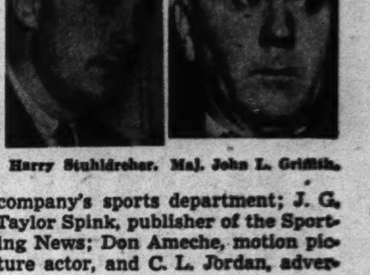

Harry Stuhldreher. Maj. John L. Griffith.

company's sports department; J. G. Taylor Spink, publisher of the Sporting News; Don Ameche, motion picture actor, and C. L. Jordan, advertising agency executive.

LEADERS LAUD ACTION

Kenneth L. [Tug] Wilson, athletic director of Northwestern university, informed last night of the resolution adopted by the national committee on physical fitness urging continuance of competitive sports in war time, praised the action of the group.

"I was delighted to hear of the resolution of Paul McNutt's national committee on physical fitness concerning the continuance of high school and college athletics," said Wilson. "There can be no argument that it is the patriotic duty of every youth to get himself in fighting trim and there is no quicker or surer way than thru vigorous competitive games. These contests not only will develop his muscles but will give him the will to win.

"I sincerely hope that every high school and university or college which has been forced to discontinue its sports program momentarily will heed the fine advice of

[Continued on page 29, column 1]

Major Leagues

AMERICAN LEAGUE.

	W.	L.	Pct.	G.B.
New York	88	49	.642	....
Washington	77	62	.554	12
Cleveland	73	63	.537	14½
Detroit	71	66	.518	17
CHICAGO	67	69	.493	20½
St. Louis	65	71	.478	22½
Boston	62	76	.449	26½
Philadelphia	44	91	.326	43

YESTERDAY'S RESULTS.
New York, 5; Philadelphia, 1.
Only games scheduled.

GAMES TODAY.
*St. L. at Chicago. *N. Y. at Wash.
*Detroit at Cleveland. *Night game.
Only games scheduled.

NATIONAL LEAGUE.

	W.	L.	Pct.	G.B.
St. Louis	91	44	.674	....
Brooklyn	75	61	.551	16½
Cincinnati	74	61	.548	17
Pittsburgh	73	68	.518	21
CHICAGO	61	72	.459	29
Boston	59	75	.440	30½
Philadelphia	60	77	.438	32
New York	50	85	.370	41

YESTERDAY'S RESULTS.
St. Louis...........7; Chicago 5
Philadelphia .. 9- 0; Boston 2- 8
Only games scheduled.

GAMES TODAY.
*Chicago at St. Louis. Brkln. at New York.
Phila. at Boston [2]. *Cin. at Pittsburgh.
*Night game.

MOON MULLINS

FOUR IN BATTLE FOR HAWTHORNE JOCKEY HONORS

Freddy Smith Rides Two More Winners.

BY HOWARD BARRY.

The contest for riding honors at the Hawthorne meeting shapes up as a four boy battle as the second week of racing at the west side plant nears its conclusion. These youngsters, who are closely bunched at the top of the standings are Tony Skoronski, Lyle Whiting, N. L. Pierson and Freddy Smith.

Smith had been performing so well toward the close of the Washington Park meeting that it was a foregone conclusion that he would make a strong bid for autumn honors at Hawthorne. He had fallen afoul of the stewards during the Arlington meeting when he did a bit of rough riding while winning one of the turf stakes aboard Take Wing. When restored to good standing after serving a suspension, he made up for lost time.

He's Former Bradley Rider.

Smith, a Cuban, formerly rode for Edward R. Bradley. He was the regular jockey on Bimelech, most recent of Bradley's contenders for major honors. After letting Gallahadion beat him in the Kentucky derby of 1940, Smith came right back to score with Bimelech in the Preakness and Belmont stakes.

Smith now is a free lance rider. He says that he prefers it that way rather than having a contract with one stable. "When you ride the same horses all the time, especially if they're not going well, the jockey gets stale and soured on the horses," Freddie observes. As a free lance, he gets all the engagements he wants at Hawthorne.

Whiting is right at home on the Hawthorne oval because it was there that he won top riding honors during the Lincoln Fields meeting last spring. Skoronski and Pierson both did well at Washington Park and are increasing their pace at the west side course.

Full Cry Wins Feature.

Smith won two in a row yesterday, bringing in Which Glint in the fourth and Brilliant Fly in the fifth. Both were popular in the betting, paying off at a little better than 2 to 1.

Skoronski and Whiting also had winners again yesterday, the former bringing Full Cry home at a little better than 3 to 1 in the main event of the afternoon and Whiting scoring with Meminissee in the second.

At the conclusion of the day's work, Skoronski was ahead with 12 winners for the meeting, Whiting had 11, Smith 10, and Pierson 9.

DICK TRACY

NARRAGANSETT PARK ENTRIES.

FIRST RACE—Purse $1,200, claiming, 3 year olds and up, 6 furlongs:

*One o'Clock	106	Zite	113
Keene Advice	113	Gio Grande	105
*Firing Pin	108	Sumpin	108
Venture All	108	Pilates Heart	111
March Boy	113	Norsweep	110
Ugin	113	*Dehigh	103
*Multi Quest	100	Nosined	105
*Fettacairn	111	Puro Oro	110

SECOND RACE—Purse $1,300, claiming, 3 year olds and up, 6 furlongs:

Sally Of Erin	110	*A One	116
Fold Under	113	Miss Sugar	108
Early Delivery	113	Cavalcadia	110
*Lawyersville	108	Key Largo	105
*Dodge City	111	Guy Fawkes	113
*Clamor Girl	108	Fast Tempo	108

THIRD RACE—Purse $1,200, 2 year old, 6 furlongs:

Olidor	116	Hard Trek	116
Early Winter	116	*Stevedore	111
Open Fire	116	Alport	116
*Free Transit	111		

FOURTH RACE—Purse $1,200, claiming, 3 year olds and up, 1⅛ miles:

Port Spin	110	Cacodemon	113
Wise Fox	110	Straight Lead	113
Timothy C.	109	Second Thought	113
Yannie Sid	113	*Gay Chic	105

FIFTH RACE—Purse $1,300, claiming, 2 year olds, 6 furlongs:

China Lady	102	*Renraw	105
*Valdina Valona	105	Uncle Bud	110
Nibby Jock	105	*Idle Fool	105
Pipeliner	110	*Sunamit	108
Gun Flash	107	Sandy Trail	113

SIXTH RACE—Purse $1,300, claiming, 3 year olds and up, 6 furlongs:

*Two Kick	110	Collect Call	110
Valdina Bahram	107	Bulldinger	112
Sobriquet	115	*White Time	107
Allegro	115		

SEVENTH RACE—Purse $1,200, claiming, 3 year olds and up, 1⅛ miles:

Hasty Wire	110	Wire Me	107
Valdina Joe	116	*Anzac	111
*Infant Queen	108	Esta	113
Michigan Sun	110	Crab Apple	110

EIGHTH RACE—Purse $1,200, claiming, 3 year olds, 1 mile and 70 yards:

*Pentland Firth	107	Titian	115
*Buckle Down	107	Colors Up	109
Southern Yam	112	Valdina Secret	112
*Bus Girl	104	Kiev Line	112
Boris N.	108	Gorse Hill	100
Derivative	112	Wadedale	100
*Tidy Thing	101	*Cabinial	107

AQUEDUCT ENTRIES.

FIRST RACE—Purse $2,000, claiming, 2 year olds 7 furlongs:

Doc Donough	121	Sutton Place	116
J. J. Lynch	115	More Wine	116
The Demander	114	Mad Anthony	114
Magic Heels	108	Raw Recruit	110

SECOND RACE—Purse $1,800, claiming, 3 year olds and up, 7 furlongs:

Deauville Gay	110	Canto Gallo	108
Miss Defense	107	Lance Bearer	118
Hi Fy	118	Third Rail	118
Admiral Jim	118	Sergeant Bob	118
Yolandita	110	Chinese Sis	110
Hokum	111	Grey Squire	114
Diah	112	Wayuma	110
Amapola Pomp	105	Cherry Crush	115
Spalpeen	118	Maerunway	118
Lilson	113	Bollinger	108

THIRD RACE—Purse $1,800, steeplechase, claiming, 3 year olds and up, about 2 miles:

Danny Deever	135	Rougemont	145
Flat Lance	140	Emma's Pet	145
Pico Blanco II.	138	Tioga	145
Eremon	138		

FOURTH RACE—Purse $1,800, claiming, 3 year olds and up, 6 furlongs:

Sun Dodger	111	Bay Carse	118
Amperage	108	Bottle Imp	106
Smart Bet	124	Pompa Negri	103
Recognize	111	Roman Flag	116
Freelands Lad	111		

FIFTH RACE—Purse $2,500, allowances, 2 year old fillies, 6 furlongs:

Vienna	113	Step Wisely	116
Reimburse Me	113	Chic Shirley	116
Peppy Miss	114	Doggone	113
Dark Maiden	108	Velvet Glove	108

SIXTH RACE—Handicap, class C fillies, purse $2,500 added, 3 year olds, 6 furlongs:

Sparkling Maid	122	Wise As You	117
Free Air	108	Fair Weather	115
Cream	108	Esterita	115
Love o' Maud	108		

SEVENTH RACE—Purse $2,300, maiden 3 year olds and up, 1 1-16 miles:

Satin Nose	110	Mine Finder	113
Chictli	108	Goo Goo	110
Little Flyer	106	Tack Room	110

EIGHTH RACE—Purse $2,300, claiming, 3 year olds and up, 1⅛ miles:

Don Juan II.	121	†Fuego	116
Mark	114	Rath Ronan	111
†Total Eclipse	116	Capt. Caution	118
Resolute II.	114		

*Apprentice allowance claimed.

★ HAWTHORNE HANDICAPS ★

[Heavy.]

FIRST RACE—Purse $1,200, claiming, 3 year olds and up, 6½ furlongs:

Horse.	Wt.	P.P.	Jockey.	Odds.
Pajas	118	7	No boy	7-2
Unhampered	104	10	Skoronski	4-1
Epiget	112	6	Martin	4-1
Friar's Scout	109	1	Burns	10-1
Silver Wind	115	2	No boy	12-1
Bezique	109	3	Keiper	10-1
Bright Harvest	109	4	No boy	6-1
Juanita M.	110	5	No boy	10-1
Athen's Maid	109	8	No boy	12-1
Riot Call	104	9	No boy	15-1
Circus Wings	110	11	No boy	6-1
Quick Tool	104	12	Warren	6-1
Keekee	118	13	Fielding	10-1
War Wise	107	14	No boy	6-1
Second Glance	99	15	Higley	10-1
Blossom Queen	109	16	Keagle	8-1
Star o' Hope	99	17	No boy	12-1
Impshi	109	18	Burns	10-1

SECOND RACE—Purse $1,200, claiming, 2 year olds, 6 furlongs:

Horse.	Wt.	P.P.	Jockey.	Odds.
Ste. Frances	105	9	Higley	5-2
Alpledg	105	13	No boy	7-2
Reklaw	114	12	Boucher	4-1
Weapon's Pride	105	1	No boy	6-1
Gas Ration	109	2	Carden	10-1
Bagnell	100	3	Wegrzyn	10-1
Trevy Woods	108	4	Martin	12-1
Keep Bright	109	5	Fielding	10-1
Port Ballot	108	6	No boy	12-1
Chevalet	105	7	Burns	10-1
Feudella	105	8	Hauer	12-1
Rockwood Jean	108	10	No boy	10-1
Valdina Kovia	111	11	No boy	10-1
Van Flag	108	14	No boy	12-1
Layout	105	15	Skoronski	10-1
Painter	112	16	Pierson	10-1
Purp	108	17	Fielding	12-1
Supreme Bid	108	18	Warren	6-1

THIRD RACE—Purse $1,200, claiming, 3 year olds and up, 6 furlongs:

Horse.	Wt.	P.P.	Jockey.	Odds.
SHARPSHELL	116	5	No boy	5-2
Owasse	116	3	No boy	4-1
Afghanistan	113	8	No boy	7-2
Topnard	113	1	No boy	10-1
Pearl Harbor	108	2	Hauer	6-1
Liberty Flash	108	4	Martin	6-1
Late Dawn	116	6	No boy	10-1
Miss Monarch	108	7	Higley	10-1
Charter Member	108	9	No boy	12-1
O Play	110	10	Keiper	4-1
Doctor Reder	113	11	Keiper	10-1

FOURTH RACE—Purse $1,300, claiming, 2 year olds, 6 furlongs:

Horse.	Wt.	P.P.	Jockey.	Odds.
Gay Orphan	115	4	Martin	7-2
Liberty Bon	107	5	No boy	4-1
Our Sponsor	115	2	Barney	6-1
Chere Brandy	115	1	No boy	10-1
Miss Fluff	112	3	No boy	10-1
Sentiment Sake	108	6	No boy	4-1
Wise Sue	112	7	Pierson	6-1
Lady Nikoh	108	8	Whiting	10-1

FIFTH RACE—Purse $1,200, claiming, 3 year olds and up, 1 1-16 miles:

Horse.	Wt.	P.P.	Jockey.	Odds.
K. Rounder	120	3	No Boy	5-2
Chislam	109	5	Morrisey	7-2
He Man	111	8	Skoronski	4-1
Song Spinner	111	1	Martin	10-1
Free Speech	106	2	Keiper	12-1
Constant Aim	120	4	No Boy	10-1
Fair Haired Boy	114	6	McLeod	12-1
Rose Red	111	7	No Boy	10-1
Moselem	111	9	Burns	10-1
Sweeping Dream	103	10	No Boy	12-1
Barney's Gal	108	11	No Boy	10-1
Brilliant Jr.	106	12	Fielding	10-1

SIXTH RACE—Purse $1,200, allowances, 3 year olds and up, 6 furlongs:

Horse.	Wt.	P.P.	Jockey.	Odds.
Air Warden	105	8	No Boy	5-2
Meandyou	108	7	Pierson	7-2
Mixer	113	11	No Boy	4-1
Hour Al	105	1	No Boy	10-1
Joe Schenck	110	2	Burns	6-1
Hasty Kiss	107	3	Whiting	10-1
Cam Fin	107	4	Hauer	12-1
Begda	116	5	No Boy	10-1
Mercury	105	6	Fielding	4-1
Bolus	110	9	No Boy	6-1
Angel	107	10	No Boy	10-1
Roman Sox	97	12	Keagle	12-1
Chipamink	108	13	No Boy	10-1
Snow Fly	102	14	Skoronski	10-1
Be Brief	105	15	No Boy	10-1

SEVENTH RACE—Purse $1,200, claiming, 3 year olds and up, 1 1-16 miles:

Horse.	Wt.	P.P.	Jockey.	Odds.
Ballyarnett	113	4	No Boy	7-2
Dancing Light	113	6	Burns	4-1
Panjab	110	9	Lowe	4-1
Nancy	96	1	Keagle	10-1
Illinois Star	116	2	No Boy	10-1
Hi Kid	113	3	No Boy	10-1
Stepping Out	101	5	No Boy	6-1
Holly	102	7	No Boy	10-1
Risky Man	107	8	Carden	12-1
Old Main Road	111	10	Fielding	10-1
Praeto Rian	113	11	Warren	10-1

EIGHTH RACE—Purse $1,200, claiming, 3 year olds and up, 1 1-16 miles:

Horse.	Wt.	P.P.	Jockey.	Odds.
Neddie's Hero	116	10	No Boy	7-2
Three Sands	105	5	Wegrzyn	4-1
Hardwrack	110	1	No Boy	6-1
Ebony Flag	107	2	No Boy	6-1
Wicked	113	3	No Boy	10-1
High Talent	110	4	Skoronski	12-1
Recalling	104	6	Higley	10-1
Greville	110	7	Pierson	10-1
Joy Bet	110	8	Fielding	12-1
Sweep Through	116	9	Warren	6-1
Spring Drift	107	11	Boucher	6-1

HAWTHORNE RESULTS.

FIRST RACE—Purse $1,200, claiming, 3 year olds and up, 6½ furlongs:
The Killer, 109: Warren. 6.40 4.40 4.00
Mighty L'ky, 107: McL'd 9.40 7.40
Midall, 107: Pierson.... 6.40
Time, 1:23 3-5. Tojour, Listing, Cloudy Weather, Count Traumer, Flush, Night Call ran.

SECOND RACE—Purse $1,200, claiming, maidens, 2 year olds, 6 furlongs:
Meminisee, 116: Whit'g. 6.80 4.80 3.40
Dark Cloud, 111: F'ding. 5.60 3.40
Tib, 113: Keiper.......... 3.20
Time, 1:18 1-5. O'Risky, Sir Lo, June T., Doodle Bug, Busy Ellen, Valerie H., Miss Hellcat, Sweet Victory, Guante ran.

THIRD RACE—Purse $1,200, claiming, 3 year olds and up, 6 furlongs:
Shasta Man, 112: Fielding 4.40 3.20 2.80
Vald. Bishop, 117: Higley 3.80 3.20
New Glory, 108: Martin 4.20
Time, 1:15 3-5. Miss Merit, Gold Fancy, Dusky Duke, Coupon, Burman ran.

FOURTH RACE—Purse $1,200, claiming, 3 year olds and up, 6 furlongs:
Which Glint, 108: Smith 6.40 2.80 2.80
Some Ad, 111: Burns.... 2.40 2.40
Liberty Flik, 105: Higley 4.80
Time, 1:16. Nostradamus, Create, Carbala, Boston Queen, Rex Avis, Distant Isle, Star Man ran.

FIFTH RACE—Purse $1,200, claiming, 3 year olds and up, ¾ mile:
Brilliant Fly, 105: Smith 6.60 3.60 2.80
Grand News, 111: Martin 4.80 3.40
Three Bangs, 117: McLeod 3.60
Time, 1:15 2-5. Ghost Hunt, Rose Bane, Tip Your Hat, Monk's Memo, Connie Jean ran.

SIXTH RACE—Purse $1,500, allowances, 3 yea rolds and up, 1 1-16 miles:
Full Cry, 113: Skoronski 8.40 5.20 3.20
Cherry Trifle, 110: Martin 7.20 4.80
Happy Pilot, 107: Barney 3.40
Time, 1:49 4-5. Shot Put, Latent, Valdina Groom ran.

SEVENTH RACE—Purse $1,200, claiming, 3 year olds and up, 6½ furlongs:
Valdina Dude, 113: McL'd.11.80 5.40 3.40
Bob's Dream, 111: Whit'g 5.20 3.80
Real Sad, 107: Skoronski 4.80
Time, 1:20 4-5. Heart Breaker, Remote Control, Technician, Chicago Dr. ran.

EIGHTH RACE—Purse $1,200, claiming, 3 year olds and up, 1 1-16 miles:
Albino, 116: Morrisey... 6.00 4.20 3.00
Jungle Moon, 108: Warren 10.40 5.00
High Talent, 110: Sk'ski 4.60
Time, 1:54 1-5. More Refined, Camaraderie, Random Breeze, Sweet Helen, Valdina Blue, Some Count, Sign ran.

AQUEDUCT RESULTS.

FIRST RACE—Purse $1,800, claiming, maiden fillies, 2 year olds, 5 1-2 furlongs:
Modest One, 110: Lindb'g 8.70 5.20 3.20
Cavelenna, 116: Brooks.. 8.70 4.70
Rockw'd Edah, 116: Woolf 2.70
Time, 1:06 2-5. Diavolina, Surf, Algiers, Dog Trot, Joyful One, Grace Tamm, Speed Up, Challengette, Sartagoa Folly ran.

SECOND RACE—Purse $1,800, claiming, 3 year olds and up, 1 1-8 miles:
Ask Me, 106: Kirkland.. 6.10 3.80 3.20
Riding Light, 111: Eccard 6.90 5.10
Woodvale Lass, 114: H'k'l 6.10
Time, 1:53. Eros, Al Au Feu, At Play, Flemingsburg, Wise Timmie ran.

THIRD RACE—Purse $1,800, hurdles, claiming, 3 year olds and up, 1 1-2 miles:
Forest Ranger, 147: Cruz.14.00 8.10 4.20
Himmel, 140: Magee.... 9.20 5.60
Miquelon, 137: Newton.. 4.70
Time, 2:50 3-5. West Haddon, Muffled Drums, Gala Quest ran.

FOURTH RACE—Purse $2,300, claiming, 3 year olds and up, 6 furlongs:
Abrasion, 114: Atkinson. 9.80 5.60 3.90
Dini, 116: Grohs.......... 4.60 3.40
Wise Advice, 108: Givens.. 6.60
Time, 1:12. Ky Flash, Top Reward, She Dast, Stitch Again, Seamanlike, Jamesborough, Moon Maiden ran.

FIFTH RACE—Purse $2,500, 3 year olds, 7 furlongs:
Son of Peace, 118: Th'son 9.20 5.00 3.90
Swimmin Hole, 122: Br'ks 4.00 3.20
Sea Fare, 114: Givens.... 4.70
Time, 1:24. Golden Thorn, Eye for Eye, Bill Sickle, Valdina Way, Fairy Trace ran.

SIXTH RACE—Purse $2,300, colts and geldings, 2 year olds, 6 furlongs:
†Stymie 111: Kirkland.15.90 7.10 3.80
Tumult, 111: Guerin...... 192.00 80.00
Spheric, 116: Longden.... 3.40
Time, 1:12 2-5. Kuota, Diderod, Ligarotito, Big Raid, Your Reward, Markabob, Late City, Brinks, Nursery Tale, †Beau Quest, †Harpsichord ran. †Field.

SEVENTH RACE—Purse $3,000 added, the Broomster handicap, 3 year olds and up, class C, 1-16 miles:
Copperman, 112: At'son.17.00 5.80 4.00
Grey Wing, 122: Longden 3.10 2.50
Gothic, 106: McCreary.... 4.00
Time, 1:44 4-5. Singing Torch, Half Crown, Hadawin ran.

EIGHTH RACE—Purse $2,000, claiming, 3 year olds and up, 1 1-16 miles:
Rodin, 111: Haskell:....65.70 19.00 10.40
Volitant, 111: Gilbert.... 4.60 3.40
Solita, 108: Brooks...... 7.60
Time, 1:46 1-5 Charlene, Curwen, Valdivia, Blazing Heat, Red Cin ran.

Racing Thrills at

HAWTHORNE

8 RACES—FIRST AT 2:45
Saturday, Sept. 18th
HAWTHORNE AUTUMN HDCP.
$5,000 ADDED
3 year olds and up; 1 1/16 miles
Mon., Ladies' Day, 30c Tax Only
—TRANSPORTATION—
Douglas Pk. Express Trains (making all loop stops) leave every 15 min.
Grandstand, $1.00; Clubhouse, $2.00 (Tax Incl.)

NARRAGANSETT PARK RESULTS.

FIRST RACE—Purse $1,200, claiming, 3 year olds and up, 1 1-16 miles:
Dizzy B, 113: Balzar'l..11.40 4.80 3.60
Gold Bill, 111: Permane 3.40 2.80
Ebro, 113: Lynch......... 4.00
Time, 1:50 2-5. Country Lass, Mr. Mac Gurrin, Buckle Up, Nightland ran.

SECOND RACE—Purse $1,200, claiming, 3 year olds and up, 6 furlongs:
Smoky Snyder, 111: Wil's.12.40 6.20 4.60
Down Six, 108: Permane 19.20 10.00
Adolf, 113: Turnbull..... 4.40
Time, 1:13 3-5. Flying Junior, Mill Tower, Milky Moon, Town Hall, Irresistible, Pariferda, Top Transit, Telescope, Prince Bieltro ran.

THIRD RACE—Purse $1,200, claiming, 2 year olds, 6 furlongs:
Boston Victory, 111: W's 4.20 3.20 2.80
Mildred R., 105: Permane 4.60 3.60
Hy Lieutenant, 108: Del'o 5.20
Time, 1:14 4-5. Gornil, Gleaming Acre, Dusky Light, Ann Carroll, Bowling Lady, Pida ran.

FOURTH RACE—Purse $1,500, claiming, 3 year olds, 6 furlongs:
Miss Skylark, 110: Trent.21.60 9.20 5.20
Valdina Pledge, 108: Per'e 5.80 3.60
Uh Huh, 108: Williams.. 3.40
Time, 1:13 1-5. Five A. M., Fresh Money, Total Victory, Chalara, Elmo Grier, Mythologist, Donegal ran.

FIFTH RACE—Purse $1,400, claiming, 3 year olds and up, 1 1-16 miles:
Hard Telling, 107: Pratt.10.40 4.40 2.80
Ginoca, 118: Boyle........ 3.40 2.40
Beauty Bien, 115: Bal'tl 2.80
Time, 1:47 1-5. Yawl, Darby Du, Bonheur ran.

SIXTH RACE—Purse $2,000, Perry, allowances, 3 year olds and up, 6 furlongs:
Charitable, 116: Koyk...12.20 4.40 2.20
Oxie, 105: Turnbull...... 4.20 2.20
K. Dorko, 116: Stevenson 2.20
Time, 1:12. Queen's Risk, Leicester ran.

SEVENTH RACE—Purse $1,300, claiming, 3 year olds and up, 1⅛ miles:
Our Gladden, 104: Pratt.11.80 6.00 4.00
Aldridge, 113: Stevenson. 5.60 3.60
†Misfit, 110: Trent 3.80
†Light Reigh, 113: Clag't 2.40
Time, 1:48 1-5. Travel Along, White Ford, Paille, Border Battle, Brooklandville ran.
†Dead heat for third position.

EIGHTH RACE—Purse $1,200, claiming, 3 year olds and up, 1 mile and 70 yards:
Blitzkrieg, 111: Pratt....15.00 7.80 6.60
Sun Galomar, 116: Trent 5.80 4.20
Grebe, 111: Permane.... 6.40
Time, 1:45 3-5. Winged Phariah, Miss Defiance, Clay Hill, Saxonian, Kurdistan, Ardenell, Parl-Ernest, Ships Bells, Farrell ran.

Today's Selections

AQUEDUCT, N. Y.
[Fast.]

1—More Wine, Docdonough, Magic Heels.
2—Diah, Spalpheen, Yolandita.
3—Tioga, Rougemont, Flat Lance.
4—SMART BET, Bay Carse, Amperage.
5—Step Wisely, Chic Shirley, Poppy Miss.
6—Sparkling Maid, Fair Weather, Wise As You.
7—Goo Goo, Minefinder, Chictle.
8—Total Eclipse, Fuego, Capt. Caution.

NARRAGANSETT PARK, PAWTUCKET, R. I.
[Fast.]

1—Fettacairn, Nosined, Ugin.
2—Guy Fawkes, Fast Tempo, Dodge City
3—Hard Trek, Open Fire, Alport.
4—Wise Fox, Second Thought, Gay Chic.
5—Pipeliner, Renraw, Gun Flash.
6—Buildinger, Allegro, White Time.
7—ANZAC, Crab Apple, Hasty Wire.
8—Boris N., Derivative, Titian.

MORELAND TOPS STATE AMATEUR GOLF QUALIFIERS

Springfield, Ill., Sept. 16 (AP).—Gus Moreland of Peoria, who won the championship in 1940 at Danville, shot a 72—73—145, to capture medalist honors in the 13th annual Illinois State Amateur Golf tournament today.

Moreland's steady woods and irons, plus a putter that worked better than most others on Illini Country club's tricky greens, accounted for his success.

Floberg is Runnerup.

Art Floberg, tall war plant worker from Rockford, added a 74 to a morning 72 for 146 and nosed out Eddie Charlton of Springfield, who had 147, including the day's only par 71 round.

Charlton shot a 76 in the afternoon, after a tense forenoon climaxed by news on the 18th green that his wife had just presented him with an eight pound baby boy at St. Johns Hospital. Charlton, a factory paymaster's assistant, is the Springfield city champion.

Match Play Today.

Jim Frisina, Taylorville, defending champion, and 31 others begin match play tomorrow, when first and second round 18 hole duels weed the field to eight for Saturday's quarter-finals and semi-finals. The new champion will be determined Sunday over 36 holes.

George Lundberg, Peoria manufacturing executive, and Harold Foreman, Chicago truck company official, tied for fourth with 149 each.

Tomorrow's pairings and qualifying scores, in parenthesis, follow:

CHAMPIONSHIP FLIGHT.

Jim Frisna [defending champion automatically qualified], Taylorville, vs. Jack Purdum [157], Dallas City; Harold Mathison [151], Chicago, vs. Eddie Kletcke [160], Chicago; Harry Daumit [156], Chicago, vs. Walter Haefner [165], Chicago; George Lundberg [149], Peoria, vs. John Graw [159], Downers Grove; Mike Stolarik [150], Waukegan, vs. Wayne Miller [160], Peoria; Fred Schultz [156], Hinsdale, vs. R. M. Trevett [167, Chicago; Ted Payseur [153], Evanston, vs. Roy Combs [163], Canton; Art Floberg [146], Rockford, vs. Bob Charlton [158], Springfield.

Gus Moreland [145], Peoria, vs. Dr. Ray Grunt [157], Maywood; John Pashall [152], La Grange, vs. Willard Bunn Jr. [161], Springfield; Louis Esposito [156], Franklin Park, vs. Paul Birk [166], Glen Ellyn; Harold Foreman [149], Chicago, vs. L. D. Hunt [159], De Kalb; Bill McKenzie [150], Springfield, vs. Arnold Minkley [160], Hinsdale; Jack Coyle Jr. [157], Springfield, vs. Alex Kameczura [168], Chicago; Francis Shuster [155], Springfield, vs. O. I. Stevens [165], De Kalb; Eddie Charlton [147], Springfield, vs. Frank Ireland [158], Peoria.

FIRST FLIGHT.

H. B. Shepard [169], Canton, vs. William Wollney [170], Chicago; H. C. Verkler [169], Danville, vs. John Kopats [174], Springfield; Bob Reason [169], Rock Island, vs. Matt Galloway [171], Alton; Matt Niesen [170], Chicago, vs. Walter Anderson [174], Chicago.

Daily Doubles

HAWTHORNE.
The Killer and Meminisse............$41.40
AQUEDUCT.
Modest One and Ask Me............$17.90
NARRAGANSETT PARK.
Dizzy B. and Smoky Snyder..........$67.40

Harold Wright Wins Golf Honors Among Coal Men

Harold Wright won low gross honors in the golf tournament of the Chicago Wholesale Coal association, held yesterday at the Butterfield Country club. His score was 85, John Morris was second with 88.

Check the cost of Marvels quality tobaccos with the price you pay for Marvels Cigarettes—

It is smarter than you think to smoke Marvels.

Check the quality—the taste—the freshness—the satisfaction—

It is smarter than you think to smoke Marvels.

MARVELS

STEPHANO BROS. PHILA., PA.

THE FRESH CIGARETTE OF QUALITY

Father & Son Shoes are GOODYEAR WELT construction, therefore can be Re-soled Again and Again!

POPULAR, NOT ONLY BECAUSE THEY'RE SENSIBLE, BUT BECAUSE THEY'RE DOGGONE SMART—

MILITARY SHOES

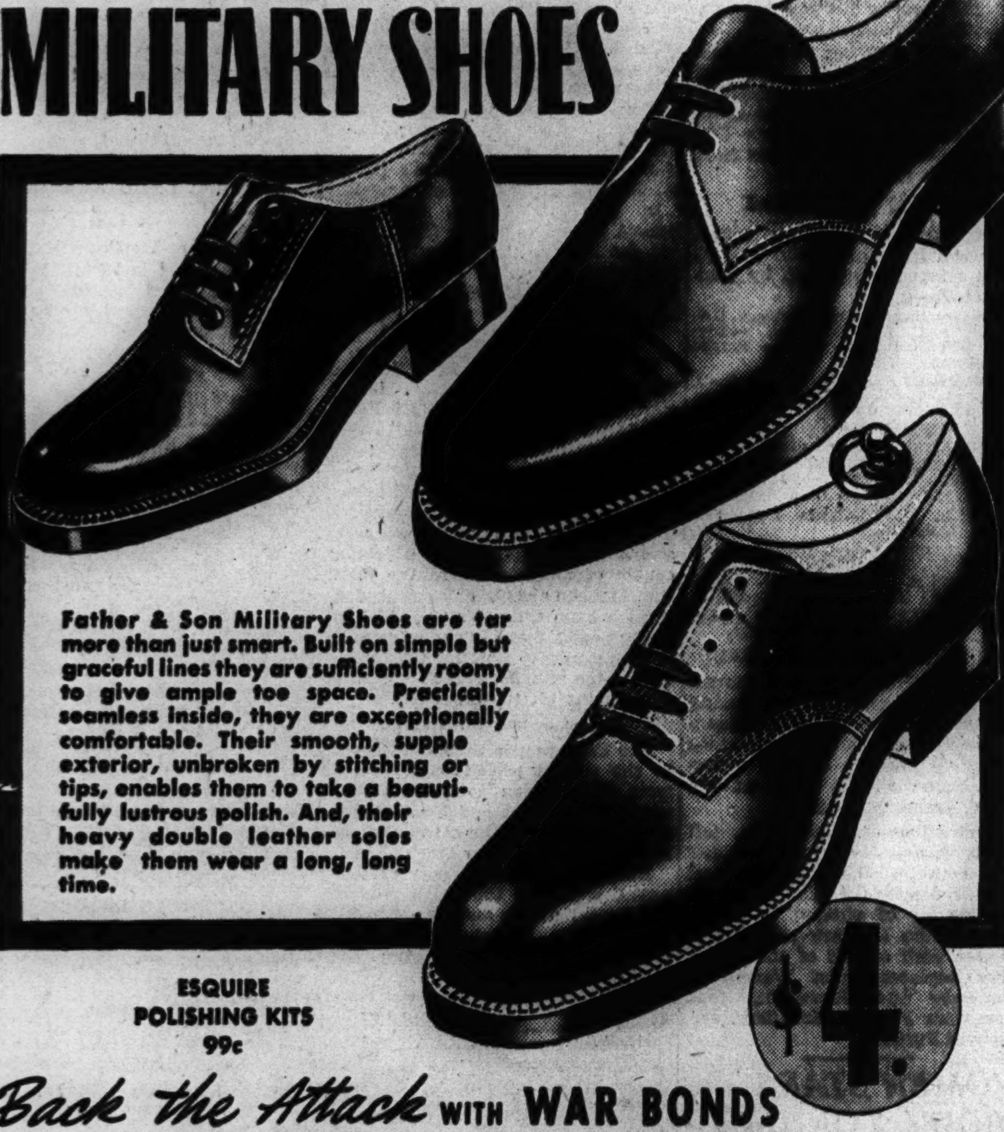

Father & Son Military Shoes are far more than just smart. Built on simple but perfected lines they are sufficiently roomy to give ample toe space. Practically seamless inside, they are exceptionally comfortable. Their smooth, supple exterior, unbroken by stitching or tips, enables them to take a beautifully lustrous polish. And, their heavy double leather soles make them wear a long, long time.

ESQUIRE POLISHING KITS 99c

$4.

Back the Attack WITH WAR BONDS

FATHER & SON

WEST	NORTH	SOUTH		SUBURBAN	
5552 Belmont	1611 Howard	4171 Archer	5224 W. 25th St. CICERO, ILL.	527 Franklin St. MICH. CITY, IND.	1038 Lake St. OAK PARK, ILL.
2108 W. Cermak	3170 Lincoln	4800 S. Ashland	6314 W. Cermak BERWYN, ILL.	5127 Hohman St. HAMMOND, IND.	38 N. Genesee St. WAUKEGAN, ILL.
7164 W. Grand	4755 Lincoln	9121 Commercial	152 E. 154th St. HARVEY, ILL.	130 Broadway MELROSE PARK, ILL.	821 Davis St. EVANSTON, ILL.
3227 Lawrence	1234 Milwaukee	7442 Cottage Grove	186 E. Chicago St. ELGIN, ILL.	4 N. Broadway AURORA, ILL.	3708 Main St. EAST CHGO., IND.
3324 W. Madison	2777 Milwaukee	3443 S. Halsted	604 Broadway GARY, IND.	6009½ North Ave. OAK PARK, ILL.	1628 Halsted St. CHGO. HTS., ILL.
4021 W. Madison	548 W. North	6305 S. Halsted			
4020 Milwaukee	4651 Broadway	7820 S. Halsted			
4820 Milwaukee		11152 S. Michigan			
2724 W. North		2441 W. 47th St.			
4016 W. North		3512 E. 63rd St.			
3347 W. Roosevelt		3114 W. 63rd St.			
1308 W. Chicago					

TERRY

SMITTY

PRYMUSKI WILL LEAD ILLINOIS IN SEAHAWK GAME

Sophomore, on Furlough, Then Will Rejoin Army.

Champaign, Ill., Sept. 16 [Special].—Bob Prymuski, a sophomore who will be playing his last game for the duration of the war, today was named acting captain of the Illinois football team for the game with the Iowa Seahawks here Saturday. After that contest Prymuski will complete his furlough and report back to the army.

Prymuski, 229 pound tackle from Hammond, Ind., and Eddie Nemeth, full back from East Chicago, Ind., were inducted last week and came back to spend part of their 21 day furloughs with the Illinois team. They played against Camp Grant.

Krall Still Out.

Bill Krall, sophomore full back from Gary, Ind., will miss Saturday's game, Coach Ray Eliot said today, because a leg bruise has not healed quickly enough. Krall's first

George Bujan. Robert Prymuski.

game will probably be at Purdue Oct. 2.

With Krall out, the Illini are reduced to three full backs, all freshmen — Don Johnson, 17 year old Charleston runner; Nemeth, and Chet Sajnaj, 17 years old, from Peru, Ill. Sajnaj must pass an entrance examination tomorrow morning before he can play. If eligible, he will be the starting full back.

George Bujan of Christopher, Ill., has cinched the quarter back job for Saturday's game.

WARRIORS TEST DEFENSE.

Camp Grant, Ill., Sept. 16 [Special].—Quiet confidence marked the demeanor of the Camp Grant squad today as it was directed thru a long defensive drill against Michigan plays by Coach Charlie Bachman.

Stopping the scrimmage frequently, Bachman pointed out some of the pet offensive tricks practiced by Fritz Crisler-coached elevens and explained defensive formations that would stop them.

A short workout stressing offense and using plays designed by Bachman for use against Michigan was held also.

N. U. STRESSES DEFENSE.

Coach Lynn Waldorf put Northwestern's football team thru its second straight day of defensive practice yesterday as he strove to avoid a duplication of last year's record in which opponents scored 209 points in the 10 game schedule.

"We had a weak defensive team last year," Waldorf said yesterday, "and for that reason we plan to spend as much time as possible in correcting those shortcomings this year."

Carry On in Sport, M'Nutt Group Urges

[Continued from first sport page.]

the committee and return to its normal athletic basis."

Comments of other Western conference athletic directors on the committee's resolution follow:

Harry Stuhldreher, University of Wisconsin—"A great decision. This country is based on competition, and the more of it we have will assure the results we are looking for."

E. G. [Dad] Schroeder, University of Iowa—"It's the best encouragement for the national physical fitness program and competitive athletics we have had since war was declared. It is too bad it did not come earlier. The statement should give new life to high school and college athletics, and should be beneficial to youngsters coming up for service."

Nation as Strong as Its People.

C. O. [Fritz] Crisler, University of Michigan—"It is most gratifying to learn that Paul McNutt's committee recognizes and indorses interscholastic and intercollegiate athletics as a contribution to the war effort. The United States became a great nation because its people had an outlet for flaming competitive spirit in enterprise, politics, business, sports, and all phases of our national life. In war no nation is stronger than its people."

Doug Mills, University of Illinois—"I have just read the report of Paul V. McNutt's national committee on physical fitness, and it is an incentive for those schools and organizations which have been keeping their competitive athletic programs going. This is a step in the right direction. At Illinois we have had a hard struggle, but feel it is of tremendous importance to our students and the future welfare of those who are going into the services. I hope this will be a shot in the arm to those schools which have been deliberating about abandoning their sports programs."

L. W. St. John, Ohio State university—"Physical fitness committee statement has my hearty endorsement. Competitive sports are the best possible training medium for the fighting forces. The unfortunate position taken by the army barring trainees from college competition has been a large factor in the dropping of sports programs at many institutions. Word from the secretary of war lifting the ban on participation by trainees would reinstate sports programs in a large number of institutions."

Card Eleven Off Today for Detroit Game

BY EDWARD PRELL.

The Chicago Cardinals, who have been working hard for a month in Waukesha, Wis., and drinking of its wondrous waters, will return to Chicago briefly today. At a minute after noon they will head for Detroit to participate on Sunday in the National Football league's opening game of 1943. Their opponents will be the Detroit Lions, 1942 last placers, but braced this season with a new coach, Gus Dorais, and the standout collegian of 1942, Half Back Frankie Sinkwich of Georgia.

There has been little noise from the direction of Waukesha these last four weeks, as the Cardinals' former coach and ballyhoo expert, Jim Conzelman, has given way to Phil Handler, who is as quiet as Jim was loud. Handler is an exponent of the old school which embraces the belief that actions speak louder than words. The tip is out that the Cardinals, if nothing else, are physical perfectionists after their strenuous exercising.

Currivan Will Start.

One of their ends, lanky Don Currivan, a recruit from Boston college, must be pretty good. He's going to start at right end against the Lions, the sole newcomer in the starting Chicago lineup. The Cardinals have another right end, Ed Rucinski, formerly of the Brooklyn Dodgers, who was a standout last season. Yet Currivan is getting the call over the one time Purdue star.

Handler, who is not one to make quick recommendations of new players, has confided to intimates that Currivan appears the best end to come into professional football since Don Hutson dazzled the Chicago Bears back in 1935 in his first game with the Green Bay Packers. Currivan can catch passes, Currivan is fast, and Currivan is strong on defense. He is 6 feet 1 inch tall and weighs 195 pounds. He was on the College All-Star team which defeated the Washington Redskins in Dyche stadium.

Martin to Open at Left End.

Johnny Martin, starting his third year with the Cards, will open at left end. The tackles will be Gil [Cactus Face] Duggan on the left side and big Chet Bulger on the right. Conway Baker, oldest of the Cards in point of service with seven seasons, will start at left guard and the other one will be Gordon Wilson. Each weighs 230 pounds. The starting center will be Lee Stokes, who played center for the Lions a few seasons ago.

Bob Morrow, shifted from full back to quarter back, will start at the latter spot. Marshall Goldberg, who tapered off a little last year from his 1941 performance, will be at left half. The right half is Johnny Hall, who has returned to the Cards after a season with the Lions. Joe Bukant will run and pass at full back.

FOXWORTH AND WILSON TOP RING CARD TONIGHT

Bob Foxworth of St. Louis, a sailor stationed at Great Lakes, will make his west side debut against Bob Wilson in a five round bout topping the amateur boxing show in Madison-Cicero outdoor arena, 4820 Madison street, tonight.

Charley Kuchars vs. Charles Washington [3], 175.
Art Brown vs. Sam Washington [3], 147.
Jockie Boyd vs. James Lewis [3], 118.
Tim Dalton vs. Wendell White [3], 140.

Jimmy Joyce, Gary lightweight, and Jack Hill, Bloomington, Ill., middleweight, will open workouts in Ringside loop gymnasium this afternoon for bouts in Marigold Gardens Monday. Joyce is paired with Alvin Gomez in 10 rounds, while Hill is matched with Forrest Gee in six.

Match Corporation Beats Denver Softball Team, 5-1

Match Corporation of America defeated Denver, the Rock Mountain softball champion, 5 to 1, last night in Rock-Ola stadium for its 39th victory in 50 games.

Minor Leagues

AMERICAN ASSOCIATION.

	W.	L.	Pct.		W.	L.	Pct.
Milw.	86	60	.589	L'ville	68	78	.466
Indpls.	82	65	.558	Kan. City	67	81	.453
Colum.	80	67	.544	Minnpls.	64	81	.441
Toledo	76	72	.514	St. Paul	63	82	.435

YESTERDAY'S RESULTS.
AMERICAN ASSOCIATION.
Milwaukee, 13; Minneapolis, 4.
Columbus, 10; Louisville, 1.
Toledo, 7-4; Indianapolis, 1-10.
St. Paul and Kansas City not scheduled.
INTERNATIONAL LEAGUE.
Play-offs.
No games scheduled.
EASTERN LEAGUE.
Semi-final Play-offs.
Elmira, 18; Wilkes-Barre, 2.
[Elmira leads 2 to 1.]
PACIFIC COAST LEAGUE.
Play-offs.
Portland, 2; San Francisco, 1.
[Portland leads 3 games to 0.]

Promise Different Story

"It will be a different story this fall," promise the board of strategy of Farragut High in discussing plans before a practice session. The team won only one game in 1942, but the board, composed of (left to right) Co-Capt. Bob Garnett, senior center; Coach Maurie Williams, and Co-Capt. Nick Noack, junior left half back, looks for better things in 1943. [TRIBUNE Photo.]

Farragut Looms as Threat in Prep Football League

Coach Maurie Williams' Farragut High school football team promises to be the dark horse of the central section race in the City league. Williams is not talking about a title but is confident that Farragut's showing will have a definite bearing on the division's championship.

How can a coach predict a good showing for practically the same team which last season finished in a tie for the cellar with only one victory in six games? The answer is Williams has a regular starting team that is composed of six seniors and five juniors and he considers this just about perfection in prep circles.

Open with Phillips.

Farragut meets Phillips in its league opener and at the present time this game depends on Farragut stopping Claude Young, state 100 yard dash champion. Farragut figures to do so and then play Englewood, only team it defeated last season; Du Sable, and Kelly, three of the weakest teams in the section.

This brings Farragut to its final two games of the season. First it opposes Lindblom on Saturday, Oct. 30, and on the following Friday meets Tilden Tech, the defending City league champion. To ask Farragut to defeat both is probably asking the impossible but should it beat either it will practically hand the sectional title to the other, since Lindblom and Tilden do not meet in league play.

Should Farragut enter its final two games undefeated and then beat Lindblom and Tilden it should capture or tie for the sectional title because the only section team it does not play is Gage Park, another weak member of the division.

Have Co-Captains.

Bob Garnett, 6 foot senior who holds down the center berth, and Nick Noack, junior left half and triple threat star, are the team's co-captains.

Alongside Garnett will be a pair of seniors, Alex Krostenko at left guard and Dick Schultz at right guard. Both are excellent defensive players and do their share on offense.

Williams' first string tackles are Senior Ralph Kalmar and Junior Teddy Phillips. Kalmar, a 6 footer, is at right tackle and stocky Phillips at left. Each saw considerable service last season.

The end berths are in the hands of two juniors, Marvin Kokuska and Dick Weinberg. Those boys have been standouts thruout the entire spring and fall practice sessions. Making a serious attempt to dislodge one is Otto Nagl, a senior who is trying out for football for the first time. He has been a member of the band for three years. He has impressed Williams with his ability despite no previous high school experience.

Two Senior Backs.

Rounding out the back field with Noack is Junior George Prchal at full back and two veteran seniors, Dick Tosky at right half and Bill Golden at quarter back. Prchal is a fine blocking and defensive back. All are considered better than average ball carriers. A sophomore, Ray Opit, and a junior, Dick Prasak, have been coming up fast in practice and will be able to spell either Noack or Tosky at left or right half respectively without weakening the team's offensive strength.

Farragut plays Kelvyn Park in its only practice game on Sept. 25 in Hanson park stadium before opening its league schedule. The schedule: Sept. 25, Farragut at Kelvyn Park; Oct. 2, Farragut at Phillips; Oct. 8, Englewood at Farragut; Oct. 16, Du Sable at Farragut; Oct. 23, Farragut at Kelly; Oct. 30, Lindblom at Farragut, and Nov. 6, Farragut at Tilden.

FIREMEN AND MIDWEST STARS PICK STARTERS

Managers of the Chicago Firemen and the Midwest Baseball league's All-Star team yesterday announced the opening lineups for tomorrow's benefit game in Wrigley field. Proceeds will help replenish the reserve fund of the Firemen's Mutual Aid. The latter organization assists widows and orphans of firemen killed in the line of duty. The game will begin at 3 p. m.

Manager Walter Laskowski of the All-Stars, who will use Jim Marsh on the mound, selected the remainder of his starters as follows: Roger Spielman, shortstop; Tommy Caspers, second base; Joe Dooley, center field; Johnny Uhlman, left field; Jack Hill, left field; Clarence Sparr, third base; Walter Hogan; first base, and Laskowski, catcher.

The Firemen, official baseball team of the city's fire fighting forces under the managership of Mike Murphy, veteran outfielder, will use the following lineup: Frank Murphy, center field; Bob Nelson, left field; Louis Wederich, third base; Bill Conroy, first base; Bob Finn, second base; Emmett Dorsey, catcher; Adolph Civins, right field; Walter Wills, shortstop, and Jack Dowling, the pitcher.

Men! Try this wonderful LANOLIN and OIL OF BAY Shave

Now, these two famous ingredients give you both a smoother, quicker brushless shave, and a soothing, refreshing face tone-up

Want happier shaves? Try KRANK'S! Get the double pleasure of both a clean, quick, easy shave and the soothing, refreshing effect of lanolin and oil of bay — two famous ingredients used for years by master barbers, now available in this better brushless shave cream. KRANK'S stays moist; hence, washes from razor instantly — it's ONE Shave Cream that won't gum or clog your razor. Saves you time. Never greasy. And economy? One full pound — a six months' supply — costs only 60c. Other jars 25c, 35c. Tubes 25c. Get KRANK'S at your drug counter today.

Contains both LANOLIN and OIL OF BAY

krank's BRUSHLESS SHAVEKREEM

Yankees Beat A's, 5 to 1, for Ninth in Row

New York, Sept. 16 (AP).—The New York Yankees won their ninth consecutive game today by beating the Philadelphia Athletics, 5 to 1.

Philadelphia.	Ab	H	P	A	New York.	Ab	H	P	A
Mayo,3b	4	0	2	2	Weatherly,cf	2	1	1	0
White,cf	4	1	3	0	Metheny,rf	4	1	3	0
Staller,rf	3	1	0	0	Johnson,3b	4	3	1	3
Estalella,lf	3	0	1	1	Keller,lf	4	2	1	0
Siebert,1b	3	2	10	1	Etten,1b	4	0	12	0
Hall,ss	3	0	3	2	Dickey,c	2	0	3	0
Wagner,c	3	0	3	0	Gordon,2b	4	0	4	6
Suder,2b	3	0	1	4	Crosetti,ss	4	1	2	5
Harris,p	2	0	1	0	Russo,p	4	2	0	2
Ciola,p	0	0	0	0					
	*29	4	24	10		32	10	27	15

*Welaj batted for Harris in eighth.

Philadelphia ....000 100 000—1
New York ....000 010 40*—5

Runs—New York: Russo [2], Metheny, Johnson, Keller; Philadelphia: White. Runs batted in—Siebert, Johnson [2], Metheny, Keller [2]. Error—Crosetti. Home run—Keller. Sacrifices—Staller, Weatherly. Double plays—Suder to Hall to Siebert; Gordon to Crosetti to Etten; Johnson to Gordon to Etten. Left on bases—Philadelphia, 3; New York, 9. Bases on balls—Russo, 1; Harris, 4; Ciola, 1. Struck out—Russo, 1; Harris, 1. Hits—Harris, 10 in 7 innings; Ciola, 1 in 1. Losing pitcher—Harris. Umpires—McGowan and Grieve. Time—1:40. Attendance—2,552.

Prep Football

GAMES TODAY.

Illinois Miscellaneous Games.

De Paul at St. Philip, 8 p. m.
Sullivan at Loyola, 8 p. m.
Joliet at Bloom, 8 p. m.
La Grange at Proviso, 8 p. m.
York at Wheaton, 7:30 p. m.
Hammond Tech at Calumet City, 8 p. m.
Chicago Vocational at Elkhart, Ind., 8 p. m.
Austin at Lane Tech, 3:30 p. m.
Maine Township at Elgin, 7:30 p. m.
Steinmetz vs. Morgan Park in Rockola stadium, 8 p. m.
Fenger vs. Lindblom in Shewbridge field, 8 p. m.
Arlington Heights at Woodstock, 8 p. m.
Marengo at Barrington, 3:30 p. m.
McHenry at Antioch, 4 p. m.
Libertyville at West Chicago, 3:30 p. m.
Palatine at Crystal Lake, 7:30 p. m.
Naperville at East Aurora.
West Aurora at East Moline.
Ottawa at La Salle-Peru.
Dixon at West Rockford.
Marmion M. A. at Sterling Community.
West Aurora Frosh-Soph at Yorkville.
Geneva at Mendota.

INDIANA.

Northern Indiana conference.
[Western division.]
Gary Horace Mann at Gary Froebel.
Gary Lew Wallace at East Chicago Washington.
East Chicago Roosevelt at Hammond.

Miscellaneous Games.
Whiting at South Bend Riley.
South Bend Washington at Hammond Clark.
South Bend Central Catholic at Goshen.
Rensselaer at Michigan City.
Hobart at La Porte.
South Bend Catholic at Mishawaka.
Fort Wayne South Side at Fort Wayne North Side.

JAVERY YIELDS ONE HIT; PHILS, BRAVES DIVIDE

Boston, Mass., Sept. 16 (AP).—Al Javery kept the Boston Braves in sixth place in the National league by tossing a one hitter at the Phillies for an 8 to 0 victory today after Boston dropped the first half of a double header by a 9 to 2 margin.

Ray Hamrick opened the game against Javery by beating out an infield hit and the only other Phil to reach base was Ronnie Northey, who drew a pass with two out in the fourth inning.

Boston.	Ab	H	P	A	Philadelphia.	Ab	H	P	A
Burns,3b	4	0	2	3	Hamrick,2b	5	0	2	6
Holmes,cf	4	1	1	0	Adams,cf	5	3	1	0
Masi,c	4	1	1	0	Triplett,lf	5	3	1	0
Workman,rf	4	1	0	0	Northey,rf	5	3	1	0
Farrell,1b	4	2	16	0	Wasdell,1b	5	1	11	0
Ross,lf	4	0	1	0	Stewart,ss	5	0	4	1
Weitelm'n,ss	4	1	3	8	Seminick,c	4	0	5	1
Ryan,2b	3	1	3	2	May,3b	3	2	2	4
Tobin,p	1	0	0	5	Rowe,p	3	1	0	4
Cardoni,p	2	0	0	0	Lee,p	0	0	0	0
	34	7	27	18		40	13	27	16

Philadelphia ....003 040 002—9
Boston ....000 000 002—2

Runs—Philadelphia: Adams [3], Hamrick [2], Triplett [2], Northey, Rowe; Boston: Holmes, Masi. Runs batted in—Triplett [5], Northey [3], Adams, Workman, Farrell. Errors—Seminick, Weitelmann. Two base hits—Adams, Triplett, Northey, May, Masi. Home runs—Northey, Triplett [2]. Double play—Ryan to Weitelmann to Farrell. Left on bases—Philadelphia, 6; Boston, 5. Bases on balls—Tobin, 1; Cardoni, 1. Struck out—Rowe, 6; Tobin, 1. Hits—Rowe, 7 in 8 1-3 innings; Lee, 0 in 2-3; Tobin, 8 in 5; Cardoni, 5 in 4. Winning pitcher—Rowe. Losing pitcher—Tobin. Umpires—Jorda, Conlan, Barr. Time—1:47.

SECOND GAME.

Boston.	Ab	H	P	A	Philadelphia.	Ab	H	P	A
Burns,3b	4	1	0	4	Hamrick,2b	4	1	1	1
Holmes,cf	3	1	1	0	Adams,cf	4	0	1	0
Workman,rf	5	3	2	0	Triplett,lf	3	0	2	0
Farrell,1b	4	2	15	0	Northey,cf	2	0	2	0
Ross,lf	5	2	3	0	Wasdell,1b	3	0	12	0
Poland,c	4	1	4	1	Stewart,ss	3	0	0	4
Weitel'an,ss	4	0	1	3	Seminick,c	3	0	5	0
Ryan,2b	4	0	1	5	May,3b	3	0	1	2
Javery,p	3	2	0	1	Matth'son,p	1	0	0	3
					Donahue,p	0	0	0	1
	36	12	27	14		*28	1	24	11

*Rowe batted for Matthewson in sixth and Klein for Donahue in ninth.

Philadelphia ....000 000 000—0
Boston ....300 110 12*—8

Runs—Boston: Workman [2], Holmes [2], Burns, Farrell, Ross, Javery. Runs batted in—Ross [3], Burns, Holmes, Workman, Poland. Errors—Stewart [2], Adams. Two base hits—Javery [2], Farrell, Workman, Burns. Three base hit—Holmes. Home run—Ross. Stolen base—Workman. Sacrifices—Farrell, Javery. Left on bases—Philadelphia, 2; Boston, 9. Bases on balls—Matthewson, 1; Donahue, 1; Javery, 1. Struck out—Matthewson, 2; Donahue, 2; Javery, 2. Hits—Matthewson, 8 in 5 innings; Donahue, 4 in 3. Hit by pitcher—Donahue [Burns]. Wild pitch—Donahue. Losing pitcher — Matthewson. Umpires—Conlan, Barr and Jorda. Time—1:45. Attendance—1,532.

Giants' Gordon to Report for Induction on Sept. 25

New York, Sept. 16 (AP).—Sid Gordon, New York Giants' first baseman, will report Sept. 25 for induction.

Cards Defeat Cubs, 7-5; Need 3 Victories

[Continued from first sport page.]

a wild pitch, and scored on Danny Litwhiler's single to right. In the third Musial led off with his second double and again scored on a single by Walker Cooper.

In the first three innings the Cubs were held by Brecheen to a single by Mickey Livingston. In the fourth the lads warmed up on successive singles by Nicholson and Lou Novikoff, but a double play halted fun for the time being.

The Cubs' tying effort in the fifth got under way when Lowrey beat out a bunt to Kurowski and stopped at second on Len Merullo's single to deep short. The runners advanced on Bithorn's sacrifice and paused while Hack flied to Litwhiler. Eddie Stanky beat out a single to Kurowski, Lowrey scoring and Merullo stopping at third. Phil Cavarretta singled to center, Merullo scoring and Stanky reaching third. Nicholson socked his second single, scoring Stanky with the tying run, Cavarretta reaching third. Ival Goodman batted for Novikoff and Dickson replaced Brecheen. Goodman struck out.

Double for Lowrey.

Lowrey doubled with one out in the sixth, but was out trying to steal third. Merullo walked, but Bithorn was called out on strikes. The Cards went ahead, 4 to 3, in their half of the sixth on a double by Sanders and a single by Litwhiler.

The Cubs tied the score again in the seventh. Stanky walked and stopped at second on Cavarretta's single to center. Nicholson struck out, but Goodman singled to left, scoring Stanky with the tying run. Cavarretta was trapped between second and third on a cut-off play.

After Johnny Hopp and Musial had been retired in the home seventh, Walker Cooper beat out an infield bouncer for his fourth straight hit. Kurowski then ran the count to three balls and two strikes before lining his 11th homer into the left field bleachers, scoring behind Walker Cooper to give the Cards a 6 to 4 lead.

Lowrey Scores Livingston.

Livingston opened the eighth with a double off the right field wall and scored on Lowrey's third hit, a single to center. Merullo popped to George Fallon, then Dom Dallessandro was sent up to bat for Bithorn, which caused Manager Billy Southworth to replace Dickson with Lanier. Dallessandro was safe at first when Kurowski fumbled his grounder, Lowrey stopping at second. Then Hack bounced into a double play.

The Cards made an unearned run off Prim in the eighth. Litwhiler was safe on Merullo's fumble, Fallon sacrificed and Merullo threw out Lanier for Cavarretta's first put out. Hopp singled to center, scoring Litwhiler. Musial then fouled to Cavarretta to give Phil his second put out.

With two out in the ninth Nicholson singled his third hit, but the game ended when Goodman was called out on strikes.

BRONKO LEAVES FARM DUTIES TO PLAY FOR BEARS

Bronko Nagurski, anxious to take up his professional football career after a lapse of five seasons, came to Chicago yesterday and spent a busy afternoon posing for photographers and answering questions. This evening the Bronko will leave with the Bears for Waukesha, Wis., where they will start working out tomorrow for their National Football league opener in Green Bay a week from Sunday.

The famous line buster of the 30's, his hands showing the telltale signs of farm labor, reported weighing 230 pounds. The muscle seemed to be distributed the same way over his 6 foot 2 inch frame as when he quit the Bears after the 1937 season.

FOURTH PLACE IN REACH OF SOX—BUT SIXTH IS, TOO

Meet Browns Tonight in Last Night Game.

BY IRVING VAUGHAN.

The White Sox, who still have a keen desire to sneak into fourth place but are doing so little about it that they now are just around the corner from sixth, will be back on the job tonight to roll off their last Comiskey park lamplight engagement of the season. Assisting will be the Browns, for whom the James Dykes' boys recently performed a charitable deed. They submitted to four straight wallopings.

Altho fourth place with its bit of loose change from the world series loot, continues to be something the Sox can't overtake no matter how much they talk about it, there still is a chance, at least mathematically. After finishing here Sunday with the Browns they'll have 15 games in the east where they did pretty well on two previous excursions.

Orval Grove, the lad who started the season with a string of nine victories and since has won only two while losing nine, will give his luck another trial tonight, probably being opposed by Denny Galehouse. [sic: ably being opposed by Bob Muncrief.]

A Wrestler's Wife Wins in Court Match

Charles [Gorilla] Grubmyer, the wrestler, had round No. 1 of his latest bout, a legal one, in the Town Hall court of Judge Mason S. Sullivan yesterday.

Grubmyer, 39, of 4706 North Beacon street, was arrested on a warrant brought by his wife Geraldine, charging assault and disturbing the peace. But Geraldine was nowhere to be seen this morning when the case came up.

"She doesn't want to prosecute," explained Grubmyer.

"She does, too, your honor," interrupted a bailiff. "I just spoke to her over the telephone and she said her husband told her it wasn't necessary for her to appear."

"Round No. 2 tomorrow in this court," said the judge, as he continued the case.

Mrs. Grubmyer, in obtaining the warrant yesterday, had told the court her husband once called off a scheduled match and came home to wrestle with her.

Adducis Defeat Hanley Yankees, 10-9; Even Series

The Representative Adducis defeated the Witt Hanley Yankees, 10 to 9, last night in Hilburn stadium to square the series for the championship of the Windy City Softball league at two victories each. Paul Prinak tripled in the eighth inning with the bases loaded and then scored on a bad throw with what proved to be the winning run. The series final will be played tonight in Hilburn stadium at 8:30.

GOLDBLATT'S
Neighborhood Stores, State St. Store Basement

IMPORTED GIN

$2.66 Fifth

A special value in our liquor department.

Bragno Wines...5th 95c
Port, Muscatel, Sherry, Wh. Port.

Virginia Dare, 5th...79c
Sweet. Red or white wines.

Bacardi Rum..5th $3.98
Produced, bottled in Cuba.

25-Year-Old Imported BRANDY $4.49 Fifth
Elliot's, aged in casks for 25 years before bottling.

Imp. Scotch...5th $4.19
Sanderson's Reserve Scotch.

Gonzales & Byass IMPORTED WINES
MARQUITA Port..........Fifth $1.89
BUCCANEER Port..........Fifth $1.89
MARQUITA Sherry..........Fifth $1.89
3 Fifths for $5.50
Case of 12, $21.25

Liquor Dept. Not in Indiana
Right Reserved to Limit Quantities

ARREST OF GIRLS UNDER 21 SOARS 64 PCT. IN YEAR

Male Seizures by Police Down, Reveals FBI.

Washington, D. C., Sept. 16 (AP).—J. Edgar Hoover, expressing concern over an increase in juvenile delinquency, called today for greater effectiveness in the planning and operation of community-wide crime prevention programs. "This is a problem which no community can neglect," the director of the federal bureau of investigation said.

In the first half of 1943, male arrests declined 29.3 per cent, but female arrests increased 18.4 per cent, compared with the same period of 1942.

For males and females combined the arrests of persons age 17 showed a 17.7 per cent increase; arrests of girls under 21 increased 64.7 per cent.

More 19 Year Old Girls.

The predominating age for male arrests was 18, followed by 17; for females, 19 and 18 in that order.

Hoover based his report on an examination of 230,740 finger print arrest records received by the FBI during the first half of 1943, but said it was incomplete in the lower age groups because in some jurisdictions it is not the practice to finger print youthful persons.

Arrests of girls under 21 for offenses against common decency [drunkenness, vagrancy, disorderly conduct, prostitution, and other sex crimes] increased 89.5 per cent, while arrests for crimes against property [robbery, burglary, theft, and related offenses] increased 30.8 per cent. Miscellaneous arrests jumped 62.8 per cent, but arrests for assaults and homicides declined 8.3 per cent.

War Develops Crimes.

Hoover said the study indicated rape and aggravated assault have "definitely emerged as war time crimes," with other offenses showing a downward trend.

"The recent disruptions in the economic and social status of the population in many cities and the resultant increased congestion and personal contact are factors which probably contribute to the rise in assaults and rapes during boom conditions such as these," he said.

"The decline in the number of other types of crimes is undoubtedly partially attributable to the fact that millions of males are in the armed forces and also to the fact that employment has reached unprecedentedly high levels in the United States."

Horse Sense Answers

1. Cave.
2. Loon.
3. 18 claws.
4. Rubinstein.
5. Goose.
6. [a] Batiste—Textiles [x].
[b] Italics—Printing [v].
[c] Ampere—Electricity [y].
[d] Silo—Farming [z].
[e] Milligram—Pharmacy [w].

GIRL GUN TOTER ONLY 16; CASE TO JUVENILE COURT

Kathleen Hughes, 1808 South Wabash avenue, who was arrested on Sept. 3 in a tavern at 2128½ Indiana avenue with a .45 caliber pistol in her purse, was turned over to juvenile authorities yesterday by Judge Frank E. Donoghue in Women's court. The action followed the revelation that the girl is 16 years old instead of 19, as she had asserted. In court on Sept. 7, Miss Hughes said the pistol belonged to her companion, Manuel Mosley, 21, of 4053 Ellis avenue. Mosley denied ownership and was fined $100 and costs on a disorderly conduct charge. Miss Hughes is charged with carrying a concealed weapon.

OFFICIAL WEATHER FORECAST

INDIANA: Slightly cooler in south and continued cool in north portion.

LOWER MICHIGAN: Continued cool.

WISCONSIN: Warmer, except continued cool near Lake Michigan.

Highest temperatures for the last 12 hours and lowest for the last 24 hours preceding 7:30 p. m., Sept. 16:

	H.	L.		H.	L.
Albuquerque	84	64	Kansas City	72	48
Atlanta	83	66	Louisville	74	59
Bismarck	63	37	Memphis	75	67
Brownsville	85	73	Miami	90	78
Cheyenne	66	38	Mpls.-St. P.	55	43
CHICAGO	60	46	New Orleans	76	72
Columbus	70	55	New York	84	64
Des Moines	60	45	Pittsburgh	70	57
Detroit	63	50	St. Louis	70	53
Fort Worth	90	73	Washington	88	63

Precipitation in inches: Fort Worth, .67.

HIGH PAY JOBS KEEPING PUPILS OUT OF SCHOOLS

Labor Statistics Basis of Illiteracy Warning.

Reports to the Illinois department of labor indicate that numerous Chicago juveniles have not yet reported to their respective schools for the fall term, Mrs. Jewell Coleman, superintendent of the department's division of women's and children's employment, said yesterday.

She urged that parents and industries join in the drive to keep children in school until they have completed their required education and decried organizations who would, under guise of patriotism, "wreck" the youth of today for commercial purposes. Many juveniles, she reported, have openly rebelled at returning to school from summer jobs paying high wages.

Sees Illiteracy Threat.

To substantiate her claim that, unless the exploitation of child labor by parents and industry is prevented, America will have a nation of illiterates, Mrs. Coleman presented the following figures:

During the first half of 1942 work certificates were issued to 2,020 children between the ages of 14 and 15. During the same period this year certificates were issued to 5,807 children. From January to June, 1942, 9,590 work certificates were issued to juveniles 16 to 18 years old, and in 1943, during the same period, the number rose to 35,986.

The number of child labor law violations, she reported, has increased with the number of employed children. In 1942, the first six months, there were 1,211 violations, compared with 2,222 during the same period of 1943. She estimated there are 10 per cent more unreported violations.

Forbid Bowling Work.

The state's child labor laws forbid that a child, 14 to 16 years old, may be employed if the total hours of his schooling and employment are more than eight. No child, the laws state, may be required to stand on his feet at work more than five hours and then only if the time is broken. Certain employment places, such as bowling alleys, are forbidden for juveniles.

OBITUARIES

Herbert A. Weaver.

Herbert A. Weaver, 73 years old, retired auditor of Ringling Brothers, who traveled with the circus for 35 years, died yesterday in the hall of a grammar school in Batavia, Kane county, where he had accompanied his grandson, Donald, 13, on a visit. He lived at 46 Jefferson street, Batavia, but spent most of his time on the farm homestead, a mile west of Batavia, where he was born. Before he joined the circus he had taught school in North Aurora. Surviving are his son, Roy, and four grandchildren. Services will be held at 2:30 p. m. Sunday in the chapel at 9 South Batavia avenue, Batavia.

James Scully.

James Scully, retired police sergeant and for the last 16 years employed in the county clerk's office, died yesterday in St. Anne's hospital of injuries suffered a week ago in a fall from the garage roof he was repairing at his home at 164 North Lockwood avenue. He was 79 years old. After retiring as a policeman he was bailiff for the late Superior Court Judge Timothy Hurley. His widow, Agnes; a son and two daughters survive. Services will be held Monday in St. Thomas Aquinas church.

Joseph W. Ricketts.

Miami, Fla., Sept. 16 (AP).—Joseph William Ricketts, 67 years old, pioneer automobile manufacturer and head of the construction firm which laid out the city of Coral Gables, Fla., died here today. Ricketts was born in London, England. Coming to this country in his youth, he manufactured an early model automobile at South Bend, Ind., and was credited with a number of inventions and improvements, including one of the first workable differentials.

George W. Labes.

Services for George W. Labes, 2618 Windsor avenue, veteran railroad man who died Wednesday in St. Francis hospital, Evanston, will be held at 10:30 a. m. tomorrow in Queen of Angels' church, Western and Sunnyside avenues. Mr. Labes was supervisor of employment of the Railway Express Agency in Chicago. He had been in railroad work for 40 years. His widow, Frieda; a daughter, and a son survive.

Samuel F. Martin.

Services for Samuel F. Martin, who died Wednesday in South Shore hospital, will be held at 2:30 p. m. tomorrow in his home at 7753 Merrill avenue. Mr. Martin was 62 years old. He had been employed by the Standard Oil company for 29 years, and was in charge of naphtha supplies in the Chicago division. His widow, Martha; a son, and grandson survive.

Mrs. Mary Stedronsky.

Mrs. Mary Stedronsky, 77 years old, mother of the Rev. Joseph W. Stedronsky, pastor of St. Hugh's church, Lyons, died yesterday in her home at 7939 43d street, Lyons. A requiem high mass will be celebrated at 10 a. m. Monday in St. Hugh's church. The body will be sent to Cleveland, O., for burial.

Jeremiah Lynch.

Jeremiah Lynch, 67 years old, 5636 Peoria street, who retired two years ago after 32 years' service with the fire department, died yesterday in St. Bernard's hospital. He is survived by his widow, Theresa, and five sons.

Dr. Eugene Pitts Sr.

Dr. Eugene Pitts Sr., 83 years old, a radiologist of Bloomington, Ill., died yesterday in St. Luke's hospital, where his son, Dr. Eugene Pitts Jr., also is a radiologist.

250 Police Candidates Given Call for Training

Police Commissioner James P. Allman yesterday notified 250 candidates to report tomorrow to begin training for police jobs. The list from which the group is being called originally was posted in September of 1938 when 3,800 men passed the tests. Already 2,100 have been called from the list. Commissioner Allman said yesterday that, because of the war's demand on man power, he expects approximately 100 men out of the 250 to report.

Bishop Opens Conclave with Story of Son's Death

Columbia, Ky., Sept. 16 (AP).—Bishop U. V. W. Darlington of Huntington, W. Va., opened the 15th annual Louisville conference of the Methodist church here today by announcing that the war department had just advised him his son had been killed in action in the middle east theater of war. On Aug. 12 Bishop Darlington was advised by the war department that his son, 1st Lt. Julian Darlington, was missing in action.

TWO ROB TAILOR OF $20.

Two Negroes held up Joseph Cerkel in his tailor shop at 209 North Kedzie avenue yesterday. They took $20 after one robber had his trousers pressed.

61 YEARS OF PERFECT SERVICE
Finest Chapels in Chicago
ALL AIR-CONDITIONED
NORTH: 929 W. Belmont
SOUTH: 1820 S. Michigan
WEST: 2346 W. Madison
EASY TO REACH BY "L," BUS OR STREET CAR
Hursen UNDERTAKER

WOMAN IS DENIED $10,000 SHARE IN HARDING ESTATE

Mrs. Ethel S. Jones of San Francisco, whose suit for $10,000 was one of more than 40 filed against the estate of George F. Harding Jr., millionaire art collector who died in 1939, yesterday lost her action when Judge Walter J. La Buy ruled in Circuit court that she did not have a valid claim.

Mrs. Jones, 68 years old, contended she was entitled to $10,000 thru her relationship to Harding's grandfather, Gen. Abner Harding of Monmouth, Ill., who died in 1874. Judge La Buy held that the estates of the elder Hardings had been closed years ago and said that the $50 a month Harding had been paying her was merely a voluntary contribution.

Harding, who was a former Republican national committeeman from Illinois and a former Chicago city treasurer, left most of his estate for the maintenance of a museum to house his art collection. His daughter, Mrs. Mary Harding Thompson of Barrington, brought suit to set aside the will and other claims totaling hundreds of thousands of dollars were filed against the estate.

COURT REJECTS NEW PLEA AIMED AT EX-PRISONER

The Illinois Supreme court yesterday denied a rehearing of its previous dismissal of a mandamus action brought by Atty. Gen. George F. Barrett to compel Judge James V. Bartley of the Will county Circuit court to rescind his order freeing Hugh McLaughlin, 45 years old, from Stateville penitentiary on a habeas corpus writ.

In May, 1943, the Supreme court held that McLaughlin's sentence of one to 20 years for passing fraudulent checks, imposed after his conviction in Winnebago county in 1934, had been ended on May 16, 1936, when the late Gov. Horner signed an order permitting his extradition to Milwaukee. McLaughlin subsequently served terms in a Wisconsin prison and in Ohio.

McLaughlin was seized as a parole violator upon his release from the Ohio prison and returned to Stateville to complete his original sentence. In granting the writ of habeas corpus, Judge Bartley ruled McLaughlin had been imprisoned illegally because no parole ever had been granted.

WAUKEGAN NAVY MAN OF 2 WARS DIES OF INJURY

Emmett Craighead, a navy veteran of World War I., who enlisted in the navy last October and participated in the capture of Attu, died Wednesday night in the naval hospital at Oakland, Cal., of a skull fracture, his half brother, Clarence V. Thompson of 1510 Hamilton court, Waukegan, was advised yesterday.

Details of how Craighead was injured were not received. He was 44 years old and had lived in Waukegan 25 years. He was employed as a collector on the North Shore line for 18 years. Two children, Norma and Emmett Jr., also survive.

Lt. Eugene Mancenelli, a pilot of a Flying Fortress who received the oak leaf cluster for completing 10 raids over Germany, has been missing in action since Aug. 17, his parents were notified yesterday by the war department. Lt. Mancenelli, 28 years old, is a graduate of Schurz High school. His home is at 5014 Parker avenue. Lt. Mancenelli enlisted in the air corps in 1942 and since last May had been stationed in England.

REPORTS SHARP DROP IN POLIO; 14 NEW CITY CASES

A sharp drop in poliomyelitis, with only 14 new cases being listed as compared to 26 in the 24 hour period ending Wednesday morning, was reported yesterday by Dr. Herman N. Bundesen, president of the Chicago board of health. One additional person is suspected of having the disease.

However, the total of deaths in Cook county from infantile paralysis was raised to 80, as two 12 year old girls and a boy of 11 succumbed. The deaths occurred in the 900 block of North Latrobe avenue, the 2200 block of North Rockwell street and the 5500 block of North Luna avenue.

The new cases, of which nine are on the south side, brought the total in the city to 670 and to 850 for the whole county. Two other cases were reported on the southwest side and three on the north side.

Police Custodian, Never on Pay Roll, Dies at 89

Sam Wilson, 89 years old, a Negro who became an unofficial custodian in the police department in 1901 because he "wanted to keep out of trouble" after he had been twice convicted of robbery, was buried yesterday in Glen Oak cemetery. Wilson, who swept out the lockups and ran errands for policemen and prisoners in the old Harrison street station and later in police headquarters at 11th and State streets, died Monday. His friends on the force said Wilson lived an exemplary life after his reformation.

UNDERTAKERS.

Lain & Son
Funeral Service Information
SOUTH SIDE CHAPEL
63D AND HARVARD-AVENUE.
PHONE WENTWORTH 0025.
SATURDAY.
HEINE—William F. 2 p. m. at chapel.
MILLER—Harry L. 10 a. m. at chapel.
NORTH SIDE CHAPEL
5501 N. ASHLAND-AVENUE.
PHONE LONGBEACH 2646.
FRIDAY.
LUNDAHL—Hilma. 3 p. m. at chapel.
SATURDAY.
HOERLEIN—Benjamin H. 11 a. m. at chapel.
ROUSSEAU—Cora. 1 p. m. at chapel.

JOHN CARROLL SONS
"HOME FOR FUNERALS"
ERIE AT WABASH. WHI. 6060.
4542 RAVENSWOOD. LON. 0305.

C. H. JORDAN & CO.
FUNERAL HOME. 200 E. ERIE-ST.
89 YEARS' SERVICE

SKEELES-BIDDLE.
7838 COTTAGE GROVE. RAD. 0220.

CEMETERIES.
8 GRAVE cemetery lot—Reasonable. Acacia Park Cemetery. Merrimac 4306.
MONTROSE cemetery—3 graves; near entr.; reas. for cash. Address F R 194, Tribune.
6 GRAVE lots—Elmlawn cemetery; best cash offer buys. Address F R 193, Tribune.

MONUMENTS AND MAUSOLEUMS.
CEMETERY MARKERS, MONUMENTS AT Savings. Sears-Roebuck, State-st. Basem't.

DEATH NOTICES

In Memoriam.

DI LALLO—Rose Di Lallo, our mother.
Happy birthday to you, mother,
It is sweet to breathe thy name.
In your life we loved you dearly,
Now you're gone we do the same.
YOUR LONESOME CHILDREN.

DUBNICKY—Terezia Dubnicky. In loving memory of our dear wife and mother, who passed away three years ago today.
Cherished memories of one so dear
Are often recalled by many a silent tear.
HUSBAND AND CHILDREN.

HOWARD—Frank L. Howard. In loving memory of our beloved husband and dad, who passed away one year ago today.
O! dad, we miss you so,
The blow was hard, the shock severe.
We never thought your death so near.
You were loving and kind in all your ways,
Upright and just to the end of your days.
A beautiful memory you left behind.
Sadly missed by LOVING WIFE, SONS.

HROZA—Mary Hroza. In memory of our dear mother, who passed away four years ago today. LOVING FAMILY.

SALINGER—In loving memory of Louis Salinger. WIFE AND SON.

ADLER—Francis G. Adler, Sept. 16, late of 440 E. 83d street, beloved husband of Ellen, son of the late Mr. and Mrs. Michael L. Adler of Joliet, Ill., brother of Mary, Jay, Sgt. Michael L., U. S. A., Mrs. Lucille McFadden, Robert J., U. S. N., Laurence J., U. S. A., and Sgt. Donald L., U. S. A. Remains at chapel, 7705 Cottage Grove avenue, until Saturday, Sept. 18, 10 a. m., thence to Fred Dames chapel, 251 N. Center street, Joliet, Ill. Service and burial at Joliet, Ill. Information, Rad. 7705.

ANTONIELLO—Giacomo Antoniello of 2855 W. Jackson boulevard, beloved husband of Maria Antonio, fond father of Florence, Vito, and Pvt. John, U. S. A. Funeral Saturday, 9 a. m., from chapel, 3225 W. Harrison, to Our Lady of Sorrows church. Interment Mount Carmel. Ked. 6622.

BAUTZ—Emma H. Bautz, nee Herman, at Los Angeles, Cal., beloved wife of the late Robert A., loving mother of Mrs. J. E. [Ethel] Moat, Mrs. James L. [Norma] Meneley, and Mrs. George W. [Myra] De Muth. Funeral Friday, 2 p. m., at chapel, 7066 N. Clark-st. Interment Forest Home.

BELING—Fred W. Beling, retired police officer, of 5604 Carpenter street, beloqved husband of Alma, nee Brown; father of Earl, Lester, and Lillian, brother of Rose Trowbridge and Louis Koegel. Funeral Saturday, 1 p. m., at chapel, 79th and Emerald, under auspices of Auburn Park lodge, No. 789, A. F. & A. M. Interment Cedar Park.

BOLTON—Laura Matilda Bolton, beloved wife of the late William, loving mother of Nellie E. Gorrill, Georgia Hambleton, Laura Sponhauer, Howard T., Warren B., Abagail Farrell, Dolly Hartmann, and Roy C. Services Saturday, 2 p. m., at funeral home, 229 S. Main street, Lombard, Ill. Interment Elmlawn.

BRIGGS—William L. Briggs, at Pittsburgh, Pa., beloved husband of Bertha K., fond father of Merrill A. Briggs. Services Saturday, Sept. 18, 2 p. m., at funeral home, 5350 W. North avenue. Interment Oak Ridge. Mer. 9890.

BRUER—Blanche Sara Bruer [nee Barrows], late of 4717 Barry avenue, dearly beloved wife of Lester, fond mother of Donald, Sgt. Glenn, signal corps, Alicia, Lester Jr., and the late Dorothy, sister of Ethel Whartow, Ada Larkin, Maude, Alta Huseman, Grace Hendershot, Lorinda Rathbun, Margaret Reed, Rachel Mudd, Bernadine Behlke, Odette Forrester, Ellis J., and James Barrows. Resting in funeral home, 3834 Irving Park road, where services will be held Saturday, 3 p. m. Interment Irving Park.

CAPRATA—Jennie Caprata, beloved wife of the late James, fond mother of Charles Casper, Mildred Homan, George, William, Blanche Hagemann, Gladys Mangin, and the late Mae Carberry, grandmother of Dorothy Carberry, Gloria and Carol Hagemann, William and Ronald Caprata. Funeral Saturday, 11 a. m., at chapel, 3807 Lincoln avenue. Interment Bohemian National cemetery.

CARNEY—William F. Carney, aviation cadet, U. S. A., suddenly at East St. Louis, Ill., beloved husband of Geraldine Boudrie Carney, devoted father of Judith Ann and Thomas, son of Della and the late Peter, brother of Thomas, John, Mary, Martin, James, Peter, and the late Loretta. Funeral Saturday, Sept. 18, at 10:15 a. m. from funeral home, 634 W. 37th street, to Nativity church. Interment Mount Olivet.

CASPER—Jennie Casper. See Caprata notice.

CIAMPE—Angela M. Ciampe, beloved wife of the late Vito F. Ciampe, loving mother of Charles, Elizabeth Gamboney, Theresa George, Dora De Rosa, Marie Bonnier, and Rose. Funeral Saturday, Sept. 18, from residence, 3131 Lexington street, at 10:30 a. m., to Our Lady of Sorrows church. Burial Mount Carmel. Van. 1292.

COLLINET—Margaret Collinet [nee Parlee], beloved wife of Fred J. Collinet Sr., fond mother of Fred Jr., Catherine, Edward, Joan, and Joseph, daughter of the late Edward W. Parlee Sr. and Catherine McCann Parlee, sister of Edward W. Parlee Jr. Funeral Saturday, 8:30 a. m., from funeral parlors, 1227 Devon avenue, to Our Lady of Mercy church, where solemn requiem high mass will be celebrated. Interment Mount Carmel.

CORNELL—Rose Cornell, beloved wife of the late Conrad, fond mother of Charles, Conrad, Fred, Mrs. Grace Eich, and the late Florence. Services Saturday, 3 p. m., at funeral home, 5200 N. Western avenue, corner Foster. Burial Mount Olive.

DANIEL—Morris Daniel, passed away in Los Angeles, beloved husband of Laura, nee Brown; father of Julius, Norman, and Celia Horwitz, brother of Bertha Hirsch and Selma Hirsch of Los Angeles. Funeral notice later. For information, call Albany 7500.

DOLAN—John F. Dolan, son of the late Francis and Ellen Dolan, brother of Mamie J. and the late Charles S. Dolan. Funeral Saturday, 9 a. m., from chapel, 4245 Madison street, to St. Mel's church. Interment Calvary.

EBERT—William Ebert, husband of Irene Koenig Ebert, fond father of Mrs. W. Meyer, Tech. Sgt. Warren, U. S. A. Funeral Friday, 3:30 p. m., at funeral home, 6222 Broadway. Interment private.

EPPINHOUSEN—Charles Eppinhousen, dear husband of Grace, fond father of John. Resting at chapel, 2742 Lincoln avenue. Interment Terre Haute, Ind. Funeral notice later. Buc. 6680.

ERLANDSON—Amanda Erlandson, Sept. 14, wife of the late Jonas, fond mother of Mrs. Esther Larson and the Rev. Elmer Erlandson, foster mother of Mrs. Dorothy Gallagher, grandmother of Constance Erlandson. Funeral Friday, 2 p. m. at chapel, 3175 N. Clark-st. Burial Rosehill.

FETTA—Cecelia Fetta of 4824 S. Hermitage avenue, fond wife of John, fond mother of Gertrude, Cecelia, Frances, John Jr., Joseph, Albert, and Leonard, fond sister of Mary Kedziora, Rosalie Labuda, sister-in-law of Elizabeth Abraham. Funeral Saturday, Sept. 18, from chapel, 4800 S. Hermitage avenue, 9:30 a. m., to St. Joseph's church. Interment Resurrection.

FISCHER—Nellie Fischer, nee Upton, beloved wife of Henry, loving mother of Marie and Helen, dear sister of Robert Upton and Julia Doyle. At chapel, 2950-58 Fullerton at Sacramento. Notice later. Belmont 3300 or Kildare 4000.

FOLTA—Frank Folta, late of 5417 S. Winchester avenue, beloved husband of Anna, father of Rose Kubica, Emily Zeman, Lillian Brownlow, Lucille Zeeb, and William. Funeral Saturday, Sept. 18, at 8:30 a. m., from chapel, 5112 S. Western avenue, to SS. Cyril and Methodius church. Burial St. Adalbert's. Pros. 4758.

FREITAG—Bertha Freitag, beloved wife of the late Charles, fond mother of Walter, Charles, Arthur, and the late Irwin, sister of Anna Schwanebeck and the late Mary Baumann. Services Saturday, 1:30 p. m., at chapel, 3100 Irving Park road, to Bethania.

FRENDREISS—John J. Frendreiss, beloved son of John and Elisabeth, loving brother of William E. Resting at funeral home, 5826-28 Elston avenue. Funeral Saturday, Sept. 18, at 9:30 a. m., to St. Cornelius' church. Interment St. Joseph's.

GRACE [Graczykowski] — Stanley Grace, late of 5017 W. Gunnison street, beloved husband of Apolonia, fond father of John, Tillie, Victoria, Waclaw, and Seaman 2d Class Eugene. Funeral Saturday, 9:15 a. m., from parlors, 834-38 N. Ashland avenue, to St. Constance's church. Interment St. Adalbert's. Information, Hay. 6210.

DEATH NOTICES

GRACZYKOWSKI—See Stanley Grace notice.

GRUNDGEIGER — Herman Joseph Grundgeiger, beloved son of Joseph and Emilia, brother of Lillian. Funeral Friday, Sept. 17, 2 p. m. Interment private.

HEINE—William F. Heine, 7236 S. Bell avenue, Sept. 15, 1943, dearly beloved husband of Augusta Heine, nee Zulke; beloved father of Mildred Oftedal. At chapel, 63d and Harvard, where services will be held Saturday, Sept. 18, at 2 p. m. Interment Fairmount.

HENNIGAN—Agnes Hennigan [nee Walkin], beloved wife of John, loving mother of Mrs. Catherine Gibbons, Mrs. Mary Deignan, Pvt. 1st Class John, and Ann, sister of Mrs. Mary Morris and Sister Mary Honorato, S. J. Funeral Saturday, Sept. 18, at 9:30 a. m. from late residence, 2515 W. Berwyn avenue, to St. Hilary church. Interment All Saints'. Native of Ballina, County Mayo, Ireland. Phone Columbus 0700.

HIGGINS—Charles John Higgins, late of 8601 S. Justine street, beloved son of the late Frank and Ellen Reilly Higgins, loving brother of George R., Florence A., Matthew J., Joseph L., and the late William J., Mrs. May Garrity, and Lillian H. Higgins. Funeral Saturday, 9 a. m., from funeral home, 8619 S. Ashland avenue, to St. Ethelreda's church. Interment Holy Sepulchre. Member of V. F. W., William J. Nellis post, No. 1489.

HOEFT—Anna Hoeft, beloved wife of Hugo, sister of Herman and William Ghermann, Mrs. Rosie Carter, Mrs. Johanna Means, Mrs. Wilhelmina Lemke, and Mrs. Louise Bryn, niece of Herman Ghermann. Resting at funeral home, 3918 Irving Park-rd. Services Saturday, Sept. 18, 2 p. m. Interment Acacia Park.

HOERLEIN—Benjamin H. Hoerlein of 2735 Coyle avenue, Sept. 15, 1943, beloved husband of Frances Hoerlein, nee Mackin. At chapel, 5501 N. Ashland avenue, where services will be held Saturday, Sept. 18, at 11 a. m.

IMBIORSKI—Mae Imbiorski, nee Konczyk, Sept. 15, 1943, beloved wife of Walter, fond mother of Walter Jr., daughter of Mary Konczyk, sister of Martha Baumgart and Lillian Soska. Funeral from home, 3916 N. Kimball avenue, Monday, Sept. 20, at 9 a. m. to Immaculate Heart of Mary church, Spaulding and Grace street. Interment St. Adalbert's cemetery. Information, call Irving 1212.

JELENCICH—Andrew Jelencich, 1848 S. Elmwood avenue, Berwyn, Ill., beloved husband of Julia Loring, father of Mary. Funeral Saturday from chapel, 1941 W. Cermak road, 10:30 a. m., to St. Stephen's church, 22d place and Wolcott avenue. Burial St. Joseph's. Information, Can. 4611

JOHNSON—Charles S. Johnson of 1565 Birchwood avenue, husband of Zoe A. Johnson, brother of Inez Knapp of Pittsburgh, Pa. Resting at funeral home, 6959 N. Clark street. Services and interment at Gnadenhutten, O.

JONES—Coline Matheson Jones, Sept. 13, 1943, daughter of the late Colin Matheson and wife of the late Grahame Jones of Chicago, Ill. Cremation at Fresh Pond crematory, Middle Village, Long Island, N. Y. Memorial service at the Greenwood cemetery chapel, Brooklyn, N. Y., Tuesday, Sept. 21, at 2 p. m.

JOYCE—Walter J. Joyce, husband of the late Anna Curtin Joyce, loving father of Mrs. Veronica Loftus, Mrs. Tylida Robinson, Mrs. Beatrice Daniels, Mrs. Mildred Jordan, and Ardell Joyce, fond brother of Mrs. Kit Hilton, Mrs. Agnes Corrigan, and Mrs. Anna Flaherty. Funeral Saturday, 9:30 a. m., from his daughter's residence, 6914 Bishop street, to St. Leo's church. Interment Holy Sepulchre. Stewart 7700.

KALLIS—Anna Kallis [nee Grossman], devoted wife of Samuel, beloved mother of Milton, Blanche Winston, Dr. Willis Kallis, and Gertrude Kaplan, fond grandmother of Beverly and Perry Winston, Marian and James Kallis, dear sister of Jennie Goldberg, Ida Levin, Samuel Grossman, and the late Joseph and Isaac Grossman, and Celia Mendelson. Funeral Friday, Sept. 17, at 10 a. m., at chapel, 936 E. 47th street, to Oak Woods. Family at 4924 Ellis avenue.

KAMINSKY—Sarah Kaminsky [nee Cohen] of 2516 Washington boulevard, beloved wife of Hyman, dear mother of Mary Bookstein, Letty Goldstein, and Alex, sister of Lena Gelles of Detroit, Mich., Harry, and Alter of New York. Funeral Friday, 2 p. m., at chapel, 704 S. Crawford avenue. Burial Jewish Waldheim. Family at Goldstein's, 5117 Kimbark.

KASKE—Albert C. Kaske, late of 521 S. Crescent avenue, Park Ridge, dearly beloved husband of Margaret [nee Marx], fond father of Howard W., brother of the late William F., grandfather of six and great-grandfather. Resting at funeral home, 3834-36 Irving Park. Funeral services Saturday, 1 p. m. Burial Concordia.

KILGALLEN—See Agnes Perry notice.

KIRSCH—Ada M. Kirsch of 2900 Diversey avenue, beloved wife of William H., dear mother of Ethel Motzer, Edith Winnan, Alice Quist, and Earl Kirsch, sister of Earl and Clarence Weir, the late Ethel Fickes and Roy Weir. Services Saturday, 2 p. m., at funeral home, 3301 Fullerton avenue. Interment Eden. Past worthy matron of Sincerity chapter, No. 815, O. E. S. Also member of Nazareth shrine, No. 20, and Medinah conclave, No. 16.

KOSTOFF—George Kostoff, Sept. 15, 1943. Funeral Saturday at 9:30 a. m. at chapel, 2906 Madison street.

KRAUS—Amelia Kraus, beloved wife of the late Simon, devoted mother of Hanna Levy, Jesse, Pauline Levy, Laura Irvin, and the late Moe. Funeral at convenience of family.

KRAUSS—Anna Krauss, nee Golembiewski, Sept. 15, 1943, beloved wife of Joseph, devoted mother of Bernice Zaleski, Laura, Josephine, Helen Korper, Anna, Florence, and Chester. Funeral Monday, 8:30 a. m., from late residence, 4623 S. Wentworth avenue, to Holy Cross church. Interment St. Casimir's. Yards 1741.

LABES—George W. Labes, beloved husband of Freida M., nee Johnson; fond father of Willis George and Mary Edythe, brother of Lulu, Ella, Rena, and Irma Labes. Services Saturday, 10 a. m., from funeral home, 5200 N. Western avenue, corner of Foster, to Queen of Angels church. Interment All Saints' cemetery.

LANGKAFEL—Herbert Langkafel, beloved husband of Florence [nee Harder], fond father of Beverly and Phylis. Services Saturday, Sept. 18, 2 p. m., at funeral home, 110 N. La Grange road, La Grange. Interment Clarendon Hills cemetery.

LE GERE—Edith Mae Le Gere of 656 Woodland Park, Sept. 15, 1943, wife of Edward R. Le Gere, mother of Harley. Services at chapel, 4227 Cottage Grove avenue, Saturday, 1:30 p. m. Interment Evergreen.

MARTANG—Margaret Martang [nee Shanahan], beloved wife of Elmer, dear sister of Mrs. Ellen Sullivan, Mrs. Julia Lundahl, and the late Mrs. Catherine Cusack. Funeral from chapel, 4138 Madison street, Saturday, 8:45 a. m., to St. Malachy's church. Burial Mount Carmel.

MARTIN—Samuel F. Martin, Sept. 15, late residence, 7753 Merrill avenue, husband of Mrs. Martha Ann Phillips Martin, father of E. Phillip, grandfather of Robert F., father-in-law of Mrs. E. Phillip Salt Martin. Member of Triluminar lodge, No. 767, A. F. & A. M.; Sinai chapter, No. 185, R. A. M.; Calumet council, No. 76, R. & S. M.; past commander of Calumet commandery, No. 62, K. T. Resting at late home. Services 2:30 p. m. Saturday. Interment Oak Woods. South Shore 8822.

MAZA—Peter Izydor Maza, 5340 S. Hermitage, husband of the late Rose, fond father of Edward and Helen, fond brother of Bernard and Joseph, father-in-law of Regina and Marion Stoginski. Funeral from chapel, 4800 S. Hermitage avenue, Monday, 9:30 a. m., to St. Joseph's church. Interment Resurrection.

MEYER—William P. Meyer, 1939 Wilmette avenue, Wilmette, husband of the late Anna E. Meyer, father of Bob, Jessie, George, Willie, Nettie, and Dollie. Remains at chapel, 1118 Greenleaf avenue, Wilmette. Funeral Saturday, 9 a. m., at St. Joseph's church, Wilmette.

MOULIK—Antonia Moulik of 5310 W. 25th street, beloved wife of Frank, loving mother of Frank, Ella Ederle, and Blanche, fond sister of Marie Kanank and Anna Smidl. Funeral Saturday at 1:30 p. m. at chapel, 5318 W. 25th street. Burial Bohemian National cemetery. Cicero 42.

MULCAHY—Catherine Mulcahy, sister of Julia, Mary Ann Melpass, and Ellen Sarkisian. Funeral Friday, 10 a. m., at chapel of Little Sisters of Poor, 5148 S. Prairie avenue. Burial Holy Sepulchre.

NIELSEN—Signe Nielsen, born in Hagsholmen, Norway, dear sister of Anna E. Hansen of San Francisco, Cal. Services Saturday, 3 p. m., at funeral home, 3301 Fullerton avenue. Interment Mount Olive. Member of Fifty-five, Rebekah lodge, No. 6, I. O. O. F.

NIZICK—Anthony Nizick, Sept. 15, beloved husband of Barbara, fond father of John, William, Private First Class Albert, Mary Norvil, Ann, Helen Petzke, and the late Anastatia Messa. Resting at chapel, 712 W. 31st street. Solemn requiem mass at St. Jerome's church, 9 a. m., Monday, Sept. 20. Interment St. Mary's.

PACINO—Joseph Pacino, beloved husband of Jennie, father of Rosemary, Geraldine, and Patrick Pacino, and Mrs. John Danno. Funeral Monday, 9:30 a. m., from chapel, 720 Lake-st., Oak Park, to St. Luke's church, River Forest. Interment Mount Carmel.

PEPIK—Helen Pepik, wife of the late Peter, fond mother of Gizella Sands. Funeral Saturday, 1:30 p. m., from funeral home, 2601 Vermont street, Blue Island, to SS. Peter and Paul church, at 2 p. m.

DEATH NOTICES

PERRY—Agnes Perry [nee Kilgallen], late of 7808 S. Colfax avenue, loving wife of Ralph B. Perry, fond sister of Mrs. Elizabeth Egan, Mrs. Sarah Condon, the late Margaret Hursen, Martin H., and James P. Kilgallen. Funeral Saturday, 9:30 a. m., from residence of nephew, Bernard R. Condon, 525 Surf street, to Our Lady of Mount Carmel church. Member of St. Bride's Altar and Rosary society. Interment Calvary cemetery.

PETERSON—Freda Johnson Peterson of 7550 Essex avenue, Sept. 16, 1943, beloved wife of the late N. P. Peterson, sister of Anna Winger, Edith Davis, and aunt of Florence Greenleaf. Resting at chapel, 2700 East 75th street, where services will be held Saturday, Sept. 18, 3 p. m. Interment Evergreen. Sag. 3737.

PIEROG—Norbert Pierog of 1101 W. 18th street, beloved son of Henry, Andrew, and Marie Pierog. Funeral Saturday, Sept. 18, at 9:30 a. m., from chapel, 1737 W. 18th street, to St. Pius' church. Interment Resurrection cemetery. Can. 0471.

PUHR—Maria Puhr, nee Kirnbauer, wife of the late Joseph, fond mother of Michael, Frank Puhr, Mary Fuerst, Rose Zick, and the late John Puhr, 10 grandchildren and other relatives. Funeral Saturday, Sept. 18, 1:30 p. m., at Gethsemane Luth. church, 45th and Princeton. Interment Bethania. Remains resting at chapel, 7032 Wentworth, until noon Saturday.

RADELL—Leah Radell, Sept. 16, 1943, dear aunt of Dr. Frederick Z. Radell, Leath K., Dr. O. F. Moore, and Daniel G. Moore. Services Saturday, 2 p. m., at funeral chapel, 4338-40 Fullerton avenue.

RAGUCCI—Anna Rosa Ragucci, nee Armandi, beloved wife of Michele, devoted mother of Dr. Nicholas F., Anthony [Rags], Marguerite Salzgeber of Beverly Hills, Cal., Rose Cantore, Mary, and the late John. Funeral Monday, 9 a. m., from funeral home, 619 S. Ashland boulevard, to Guardian Angel church. Interment Mount Carmel.

RINK—Jacob Rink, 8827 S. Elizabeth street, beloved husband of Julia, nee Henning, father of Rubert Rink and Edna Gooch, grandfather of Gordon and Virginia Rink, brother of Edward, William, and Dora Rink. Resting at chapel, 8400 S. Ashland avenue. Funeral Saturday, 1:30 p. m. Interment Mount Hope.

ROBRAHN—John Robrahn, fond father of John and Ida Clark, dear brother of Augusta Fors. Funeral Saturday, 3 p. m., at chapel, 3807 Lincoln avenue. Interment Graceland.

ROCH—Minnie Roch, nee Schumacher, beloved wife of Herman, loving mother of Bertha Schlinkert, Edward Licht, Walter Licht, Martha Wendland, Rickie Gollinger, Minnie Zelms, Augusta Wiedman, Herman and Louis Roch. Funeral Saturday, 1:30 p. m., at funeral home, 1023 N. California avenue. Interment Waldheim.

SACKIM—Lillian Sackim, nee Barnett; beloved wife of Abraham, devoted mother of Helen Joselit, dear grandmother of Marilyn Laufman and Lawrence Joselit Jr. Funeral Friday, Sept. 17, at 3 p. m., at chapel, 936 E. 47th street, to Oak Woods. Family at Joselit residence, 5750 Kenwood avenue.

SAVITZKY—Marcia Savitzky, 47 N. Lorel avenue, age 10 years, beloved daughter of Sam and Sadie, fond sister of Marion, Hazel, and Bernice. Funeral Friday, 3 p. m., at chapel, 3125 W. Roosevelt road. Interment B'nai Abraham Zion cemetery, Waldheim. Please omit flowers.

SCULLY—James J. Scully, late of 164 N. Lockwood avenue, dearly beloved husband of Agnes Trainor Scully, devoted father of Mrs. Myrtle Watts, Mrs. Lauretta McNaney, Leonard F., and the late Lt. James J., Bessie, and Edwin Scully. At funeral home, 5321 W. Madison. Funeral Monday, Sept. 20, at 10 a. m., to St. Thomas Aquinas church. Interment Calvary. Member of P. B. A., St. Agatha court, C. O. F., Holy Name society. Austin 8020.

SHAPIRO—Minnie Shapiro, passed away suddenly, fond wife of Joseph, and mother of Irving, Irene Silverman, and Florence Abrams, fond grandmother of four grandchildren. Funeral at 1 p. m. Friday at 3660 W. Roosevelt road. Please omit flowers. At home at 1024 E. 52d street.

SHEEHAN—Isabelle Sheehan, 710 W. 62d street, sister of Laura McIlvoy, aunt of Mrs. Isabelle Bets and Mrs. Mary Marcordes. At chapel, 415 W. 63d street. Funeral Saturday, 9 a. m., to Our Lady of Solace church. Mass 9:30 a. m., to Mount Olivet.

SHIELDS—W. E. Shields, fond father of J. Mark Shields. Funeral Saturday, Sept. 18, at 2 p. m., at chapel, 716 N. State street. Member of Chicago Typographical union, No. 16.

SIMMONS—Charles H. Simmons, Sept. 13, at Harlingen, Tex., beloved husband of La Nelle H., father of Mrs. Oliver G. Fordham and Lt. Charles H. Jr., U. S. A., brother of D. L. M. Simmons. Resting at chapel, Jeffery boulevard at 77th street, after 7 p. m. Friday. Funeral Saturday, 2 p. m. Interment Oak Woods. South Shore 8822.

SLIVINSKI—Hugo R Slivinski of 1244 Eddy street, suddenly, beloved husband of Helen [nee Vertgewall], fond father of Edmund Renier Sr., grandfather of Edmund Jr., dear brother of Olga, Hulda, Robert, Paul, and Minnie. At chapel, 3905-07 Lincoln avenue, where services will be held Monday at 1:30 p. m. Interment Rosehill.

SMITH—George F. Smith of Lake Geneva, Wis., beloved father of Graham Smith of California, W. W. Smith of Chicago, Myrtle L. Kinne of Wheaton. Funeral at residence in Lake Geneva, Friday, Sept. 17, 11 a. m. Services at Forest Home cemetery, Forest Park, Ill., Friday, Sept. 17, at 2 p. m.

STEDRONSKY—Mary Stedronsky of 7939 W. 43d street, Lyons, Ill., beloved wife of the late John Stedronsky, loving mother of the Rev. Joseph W. Stedronsky. Solemn requiem high mass will be celebrated Monday at 10 a. m. at St. Hugh's church, Lyons. Funeral Wednesday from 2222 W. 53d street, Cleveland, O., to St. Procopius' church. Interment Calvary cemetery, Cleveland. Cicero 200.

STROHAUER—William J. Strohauer, Sept. 15, late of 612 N. Humphrey avenue, Oak Park, beloved husband of Violet Strohauer, brother of Mrs. Cecelia Harvey, Mrs. Dora Schlosser, Alice and Edward Strohauer, Mrs. Helen Koeppe, and Harold Getty. At rest at funeral home, 4817 Chicago avenue, until 11:30 a. m. Saturday. In state at Bethel Evangelical Lutheran church, Keeler and West End avenues, from 12 noon until 2 p. m., when services will be held. Interment Oakridge.

TOLL—Annie Toll, wife of Oscar, mother of Edwin, Arno, Carl, Leta, and Oscar Jr. Funeral Saturday, 2 p. m., at West End funeral home, Chicago Heights, Ill. Burial Oak Lawn cemetery.

TUCKER—A. Davis Tucker, beloved husband of the late M. Elizabeth, father of Walter, Elsie Moch, Roy, and the late Davis, grandfather of Florence Burkheart, Hazel Moch, and Donna Tucker, great-grandfather of Carol Ann Chase. Life member of Auburn Park Lions' club. Funeral Saturday, 3 p. m., at chapel, 79th and Emerald. Interment Evergreen.

WAGNER—Minnie Wagner [nee Grote], of 1247 S. Springfield avenue, beloved wife of the late Urban Wagner. At funeral home, 17 Madison street, Oak Park. Funeral Saturday, Sept. 19, 9 a. m., to St. Finbarr's church. Interment family lot.

WALLACE—Herbert C. Wallace, 1424 N. Keeler avenue, dearly beloved husband of Eva R., nee Moore; fond brother of Winfield C. of Peoria, Ill. Resting at funeral home, 4138 North avenue. Services 2 p. m. Saturday, Sept. 18. Interment Woodlawn cemetery. Peoria, Ill., papers please copy. Information, Belmont 6812.

WALSH—Patrick J. Walsh, late of 2929 W. Fulton street, beloved son of the late Patrick and Jennie, fond brother of Mrs. Anna Gray, Mrs. Mary Moriarity, Joseph, Edward, and William. Funeral from 1618 W. Grand avenue, Saturday, Sept. 18, 9 a. m., to St. Columbkille's church. Interment Mount Carmel.

WILLIAMS—Cornelius M. Williams, suddenly, dearly beloved husband of Eleanor [nee Stokes], dear father of Cornelius Jr., the late Mary June and Joseph Bonnin, fond brother of John, Mrs. Annie Moon, Mrs. Josie Reinhardt, and Mrs. Violet Hoitzi, devoted grandfather of Lawrence and Patricia Bonnin. Funeral Saturday, Sept. 18, 10:30 a. m., from funeral home, 525 W. Armitage avenue, to St. Clement's church. Interment local cemetery.

WILLOUGHBY—Edward M. Willoughby, Sept. 14, 1943, at Delavan Lake, Wis., husband of Harriett G. Willoughby, father of Mrs. Howard Goodsmith, Mrs. Walter B. Campbell, Pasadena, Cal., and Mrs. John S. Gosselis. Service 3 p. m. Friday at Graceland cemetery chapel, Chicago, Ill.

DEDICATION ANNOUNCEMENTS.

BLOCK—A monument will be dedicated to the memory of Samuel and Rebecca Block at Westlawn cemetery, Sunday, Sept. 19, at 2:30 p. m., Rabbi Binstock officiating.

FAGEL—A monument will be dedicated to the memory of Marvin and Bobby Fagel, Sunday, Sept. 19, 1:30 p. m., Ezras Israel, 16th and Desplaines avenue.

LESMAN—Dedicating monument in memory of Philip Lesman, Sunday, Sept. 19, 2:30 p. m., at Dorshe Tov cemetery, Waldheim.

PERLMAN—Dedication of monument in loving memory of Edward D. Perlman, husband of Frieda, father of Paul, and son of Nachman Perlman, will take place Sunday, Sept. 19, at 1 p. m., Ziditshover cemetery, Jewish Waldheim, Harlem at 18th street.

SHAPIRO—Jacob Shapiro. A monument will be dedicated to the memory of Jacob Shapiro, Sept. 19, 1943, at 3 p. m. at Anshe Kenesses Israel cemetery 8, corner Roosevelt road and Desplaines-av.

DAY BY DAY ON THE FARM

The FARM by Gail Compton

AMES, Ia., Sept. 16.—One of the most remarkable stories of war time agriculture can be told by the farmers of Iowa. In response to the nation's call, they took upon themselves the job of cultivating a crop entirely unknown to them and in one season became the greatest producers of the crop in the nation. The crop is hemp.

Last year the government realized it would need large supplies of hemp to replace imports of manila fibre which had been cut off by the war. A plan was developed to urge midwestern farmers to grow hemp which would supply the needed fibre. Hemp plants were built in midwestern states and farmers were contracted for specific acreages. The seed was raised in Kentucky and sold by the government to the farmers.

Harvesting 40,000 Acres.

Last year there wasn't a single acre of hemp in Iowa. This fall the farmers have begun to harvest more than 40,000 acres of the fibre producing plant.

Farmers have started to cut their fields of the tall green plant with machines rented out by the 11 hemp processing plants built in the state this year. Totally unfamiliar with the process, they are closely following the advice of federal experts.

The hemp seems unusually spotty to one not familiar with the plant. In most fields it ranges from two to eight feet in height. Some of the plants are a deep green and others are an undernourished yellow color. Leslie Carl, state agricultural statistician, said that this striking difference in size is made more noticeable by the largeness of the good plants. Also soil differences account for the variance, he said.

Running Short of Hay.

As a result of producing these acres of hemp, raising more corn, flax seed, and soy beans, Iowa farmers are running short of hay and pasture land. Tame hay production for this year is set at only 4,951,000 tons, the smallest total in the state since 1937.

Because of this shortage, animals overflow the farms into the highways and wastelands. Pastures are cropped down to a putting-green smoothness. Many farmers have strung electric fence along the right of way on the roads and are turning their animals out to harvest the weeds and grass. Barnyards are too crowded to accommodate all the animals so every bit of available land is being used as feedlot, pasture, or yard. Many farm house lawns now are furnishing pasture for the fall crop of calves.

The GARDEN by Ben Markland

A SUMMARY of the advantages and disadvantages of vegetable varieties which have been cultivated in the sample gardens on The Tribune farm this season should be helpful in guiding other gardeners in their selection of varieties for next season. Therefore, this subject will be treated in this space for the next few days.

Four varieties of peas were grown in the farm gardens. These were Little Marvel, an early type, and Giant Stride, Telephone, and Dwarf Defiance, all later varieties. Little Marvel proved to be the most successful, having a superior flavor and high productivity. Giant Stride was the best of the three late varieties because of its higher resistance to wilt.

Next season the farm gardener plans to use only these two varieties—Little Marvel for an early crop and Giant Stride for later use. Both may be planted in late March or early April, but the Little Marvel requires only 64 days to mature as compared to 74 days for Giant Stride.

FARMS—STOCK—EQUIPMENT

REAL ESTATE—FARM LANDS

Illinois.

ABOUT $2,500 WORTH OF GROWING CROPS GOES WITH THIS SALE. OWNER SAYS SELL THIS FARM—THIS MAY BE THE BARGAIN YOU HAVE BEEN LOOKING FOR. CONTAINING 159 ACRES, LOCATED 8¼ MI. S. W. OF CISSNA PARK, ILL., IN IROQUOIS COUNTY. DRIVE S. FROM CISSNA PARK ON ROUTE 49, 2½ MI., TURN RIGHT AT SCHOOLHOUSE, FOLLOW RED ARROW ON AUCTION SALE SIGN UNTIL YOU REACH THE FARM. SOIL MAP SHOWS 90% OF THE SOIL IS BROWN SILT LOAM. IT'S A VERY GOOD RED CLOVER AND ALFALFA FARM.

This farm will be sold at
Public Auction
Saturday, September 18
on the premises at 2:30 p. m. by
J. CLINTON BOWDEN
nationally known land auctioneer of Oak Park, Ill. DRAINAGE is good, new ditch through the farm; assessments all paid. About 40 acres of good corn and 15 acres of soy beans are included in the sale. BUILDINGS—6 room frame house; double corn crib, machinery shed, poultry house, barn. NOTICE—Inspect this farm; have a talk with Mr. Jacobs, the tenant. It's a good buy. Good markets prevail; good roads; good well of water; location is inviting. SYNOPSIS OF TERMS—15% day of auction, bal. and final settlement in 60 days. A mortgage can be arranged. INFORMATION—J. Clinton Bowden, Lock Box 386, Oak Park, Ill. Phone Forest 2017. Chicago office, Central 4069.

SPECIAL!
500 acres very well improved Winnebago county farm for $85 per acre; 400 acres of level bottom work land well drained; balance timber-pasture; supported by good running stream; farm on paved highway and is operated by an excellent tenant; early consideration necessary as this property will sell at price quoted. Shown by appt. Also 157 acre modern dairy farm; level black land, $23,000. Other selected farms for investment. Assoc. Brokers, 128 N. Wells. Dea. 3296.

10 ACRES BLACK LAND
3 blocks to Rock Island transportation, adjacent fine southwest village; walking distance school, churches, stores; land now being cultivated; bargain price; easy terms; will divide. Address C X 171, Tribune.

100 ACRE dairy farm—55 miles west of Chicago: 6 room bungalow; good dairy barn and silo, all newly painted; electric; flowing spring branch; home value; bargain, $150 per acre; poss. if wanted; also other good farms for sale. M. O. Ellsworth, phone 318, De Kalb, Ill.

DE LUXE DAIRY FARM
McHenry Co., 55 mi. N. W.; 185 acres. Excel. bldgs., registered cattle, mod. machinery. All complete, incl. crops. Inc. over $10,000 per yr. Pr. $72,500. Might trade for bldg. Mr. Kimball, Lon. 1855.

160 ACRES—Improved farm land on rock road 4½ miles from Gibson City; electricity available. L. Jeane Thomas, Gibson City, Illinois.

580 AC.—IMPROVED GRAIN farm, McLeon Co., near Bloomington; 40 ac. pasture; $185. Address C K 23, Tribune.

5 ACRES—$950; 20 min. walk C. & N. W. depot; 8 min. drive Howard's Aircraft plant. Beque, W. Chgo, Ill., next to theater.

REAL ESTATE—FARM LANDS

Illinois.

QUICK—MOVE RIGHT IN. 1½ A., extra lge. house; bath, h. w. ht.; nice trees; nr. school, trans.; $6,500; ½ down. Box 63, Elmhurst. Phone 1665.

Indiana.

CHOICE 200 acres—40 miles northwest Indianapolis; well improved; fine fencing; same capable reliable tenant 15 years, available if desired; two modern houses; one a most unusual brand new ultra modern ranch type. Am moving west account family reasons and will sell below my cost; not a cheap farm, but a real value. Write owner, W. P. Chapin, Darlington, Ind.

FARM LAND BARGAINS.
14-22 MILES CHICAGO LIMITS.
2 acres—over 75 beautiful oak trees, in town $350
2½ A.—only 2 mi. from Hammond.. $495
Nearly 5½ A.—free schl. bus serv... $695
16 acres—adjoining Schererville limits, stream and good soil........ $1,550
Phone Pul. 4000; evenings, Ced. 6590.

248 A.; EXTRA good level, black loam; good house, large new barn, elec.; woods; 2 mi. R. R. station. Price $85 A.; terms. No Sunday calls. MAGGIE ELLIOTT, New Carlisle, Ind.

55 A.—7 RM. home, elec., barn, pltry. hse., tool shed, orchard; rich, prod. soil.; timber; $5,250, ½ down; stock and equip. extra; other bargains, all kinds, any size. Free list. A. L. Olson, Knox, Ind.

240 A. KANKAKEE river bot. ld.—Elec.; fair bldgs.; real grain farm and the crops prove it. Pr. $100 per a. if sold immed. Glen J. Goddard, 505 N. Michigan-av.

WOODED cabin site—In the Dunes; $149 full price; good title. Address E C 330, Tribune.

Michigan.

EXCEPTIONAL OPPORTUNITY.
48 A. Modern Poultry farm, gd. 8 rms.; elect., run. water all bldgs.; modern barn; modern poultryhouses [1 Jamesway] sizes 30ft.x84ft.; 20ftx52ft.; 22ft.x56ft.; 16ft.x70ft.; broodhouses, 14 ftx40 ft.; 16 ftx40 ft.; fruits; grain land; widow selling out $10,500; $3,500 down. [$1,500 buys 1,100 lay. hens-pullets, full set tools, machinery, feed, etc.]. Don't lose time. See Paras, 420 Linden-st., Hartford, Mich. Tel. 121.

144 ACRES—20 miles from Battle Creek and 25 miles from Lansing; just the farm for party wanting plenty of productive property; located on paved road practically in a small village; good home and tenant house; all cleared, well drained, with creek running thru farm, good fences; one large basement barn, large sheep shed, and all necessary buildings; priced right to make it a wonderful buy. Address John Stim, General Delivery, Battle Creek, Mich.

10 ACS. on paved hiway., S. W. Mich.; close town; new 5 rm. hse., not entirely finished; gar., henhse. 20x32, elec. lts.; level, fertile land; real barg., $3,200, ½ cash. Address C P 598, Tribune.

40 AC.—For pltry., fruit, dairy; on hard rd. S. Mich.; 140 fruit; cozy home; elec.; nearly new barn, etc.; acct. age; only $3,000; ½ cash. Roessler, 140 S. Dearborn.

GOOD FARMS IN OZARKS—Cheap; unimproved timbered land; $3.00 an acre; easy terms. John Vinson, Ellington, Mo.

Texas.

TEXAS, near Falfurrias, 148 acres, also 34 acre citrus grove with modern residence. Room 1216, Garland Building, Chicago.

REAL ESTATE—FARM LANDS

Missouri.

500 ACRE stock and grain farm in northern Missouri—All but 40 acres of timber is tillable; extra well fenced and cross fenced with woven wire; 6 rm. house in good cond.; new barn 50x50; complete set of out bldgs.; deep well; windmill and elec.; 2 miles from Paris, county seat of Monroe county, Missouri; $50 acre. Very reas. terms. A. Walter, 4433 N. Rockwell, Chicago, Ill.

Wisconsin.

160 ACRE farm—Nice brick home; dandy big barn; $3,600; money-maker; $3,000 income last year! 10 room brick dwelling; Delco electric lights; basement; furnace; well water; assorted shade trees; good 80 ft. hip roof barn; hay fork; silo; good chicken house; 50 ft. building for implements and garage; $3,500 insurance carried; gravel county road; ¼ mile grade school; 6 to depot high school town; 130 tillable; 30 cultivated; clover and timothy meadows; roomy woodland pasture; wire; well; estimated timber and firewood should pay for place, if properly handled; don't hesitate; act now; $3,600, $2,000 down. Details page 56, free Fall catalog 7 states. United Farm Agency, 7-X South Dearborn. State 7975.

ALL or part of 280 acre Marathon County farm—70 acres good standing timber, 85 acres pasture, 125 acres under cultivation; good buildings; electricity; 26 milch cows; young stock; hogs, sheep, horses; 100 tons new hay in barn; 1,000 bu. grain; 15 acres standing corn; 11 acres clover; 5 acres alfalfa; tractor and full line of equipment; owner occupied. Arthur T. Ford, Rt. 1, Mosinee, Wis.

BEAUTIFUL new Auburn, Wis. farm—200 acres with 3 lakes; suitable for summer resort; 2 houses; new barn and chicken house; all new improvements; 18 head Guernsey cows; 200 Leghorn chickens; 40 acs. under cultivation. Can. 6490.

RAILROAD land grant lands—$4 to $5 per acre for good farm lands adapted for dairying, live stock, and grain; good roads, water, towns, and markets. Send for booklet No. 5. R. S. Claar, Land Dept., Soo Line, Minneapolis, Minn.

200 ACRE farm; located near "Chain o' Lakes" in Waupaca county; good soil, buildings, well, windmill, woods. For details write J. C. Jenson, Route 2, Box 96, Waupaca, Wis. 7 miles to Waupaca.

40 ACRES from owner, $225 full price or any reas. cash offer; 50 mi. past Wisconsin Dells. Partly wooded. Write Fred Leherg, R. 2, Necedah, Wis.

40 ACRE farm—With or without all personal property; river front on main highway. For further inf. write Joseph Dishno, New London, Wisc., Route 3.

AUCTION on Ill.-Wis. State Line Rd.—½ mi. West of Hwy. 41, Sat., Sept. 18, 1 o'clock. Dairy cattle, hogs, feed, etc. MAEJANART FARM.

80 AC.—By owner, $250 cash, full price. Near Wisconsin Dells. Mer. 5263.

Miscellaneous.

BIG FARM CATALOG—Bargains 18 states. Write for FREE copy. STROUT REALTY, 7-J So. Dearborn-st., Chicago 3—State 7975.

—POULTRY, CHICKS, AND EQUIPMENT—

SEE DISPLAY; pre-fab. ready blt. poultry and hog hses., corn cribs, grain bins. FHA. 9321 Cottage Grove. Rad. 0212.

ARNDT'S individual laying batteries for 648 hens and 11 section Poorman's laying batteries. Ph. Lansing, Ill. 156.

75 FEB. 3-A wh. leghorn pullets laying, $2.75. Will deliv. to Chicago. Bit. 7266.

BABY chicks—Started pullets, all breeds; all prices. Ray, 7134 S. State. Abe. 1059.

WAR CONTRACT END CONCERNS BANKERS MOST

Hear Federal Plans to Avoid 'Wreck.'

BY THOMAS FURLONG.

[Chicago Tribune Press Service.]

New York, Sept. 16.—How billions of dollars of government contracts can be terminated the day the war ends without wrecking thousands of manufacturing enterprises or preventing the quick shift of industry to civilian production was the No. 1 subject before the nation's bankers who met here this week.

Mark A. Brown lauds plan as insurance for war contractor.

Altho the problem was not discussed in the open convention sessions of the American Bankers association, the heads of the principal government supply services appeared at a closed meeting of leading bankers to explain that preparations already have been made.

Will Lean Heavily on Banks.

The government representatives disclosed that the banks themselves will be leaned on heavily by the government to bring about quick settlement of the hundreds of thousands of claims that will exist when wholesale cancellation occurs.

The instrument thru which the supply services will attempt to meet the problem is the revised government guaranteed V loan, originally formulated to make available necessary funds to contractors to achieve maximum war production.

Col. Bryan Houston, assistant director of purchases of the army service forces, explained what the war department hoped to achieve thru the new government guaranteed loan, now designated as the VT loan. Houston, a $60,000 a year executive with the advertising firm of Young & Rubicam before entering the army, is expected to be appointed chief of a new war department division to handle contract termination.

Ship Commission Represented.

Others who appeared at the meeting included R. E. Anderson, director of finance of the maritime commission; William A. Coolidge, chief of the finance section of the navy, and Col. Paul Cleveland, chief of the advance payment and loan branch of the special finances section of the army service forces.

The war contractor who now negotiates a government guaranteed VT loan will be in a position to get a "substantial credit" from his bank on the uncompleted portion of his contract the moment termination occurs. Advances under government guaranteed loans in the past have been restricted in general to working capital needed for war production. The government believes the revised loan will make it possible for contractors to obtain use of most of their own working capital immediately on termination.

Protects Subcontractor.

Subcontractors will be protected, it was explained, because the prime contractor will be obligated to advance to them whatever is owed on items used as the basis of the prime contractor's credit.

Under the new arrangement a war contractor cannot afford to be without a VT loan commitment, it was said. He may have no use for all of the funds to carry out his war contract, but it will be the basis for obtaining an immediate loan when his war job ends and he must reconvert his plant.

To qualify, however, some part of the credit must be used immediately. The war contractor will pay a standby fee on the undisbursed portion of his VT credit. The maximum fee is ⅛ of 1 per cent. This fee will be split between the government and the bank making the commitment. The portion going to the government will depend on the extent of the government guarantee.

Maximum Is 2½ Per Cent.

When funds are advanced by the bank to the contractor upon termination the government will pay interest on the loan at an amount not to exceed 2½ per cent.

Certain big war contractors already have large loan commitments, negotiated under the original V formula, which give them assurance of freeing their working capital on termination of their contracts.

Mark A. Brown, vice president of the Harris Trust and Savings bank of Chicago, described the new VT formula as an insurance for contractors.

"It not only gives them straight life insurance but also accident and health protection," he said. Brown collaborated with officials of the government services in drafting the new loan formula.

NONOPERATING RAIL WAGE PLEA MADE TO F. D. R.

Washington, D. C., Sept. 16 (AP).—Representatives of nonoperating railroad brotherhoods discussed with President Roosevelt today a contract they have signed with the railroads which would give more than 1 million employes a pay increase of 8 cents an hour, but whether they got any assurances that the boost was satisfactory to the chief executive was not disclosed.

A special railway panel recommended the increase last May, but Fred M. Vinson, economic stabilization director, turned it down in June.

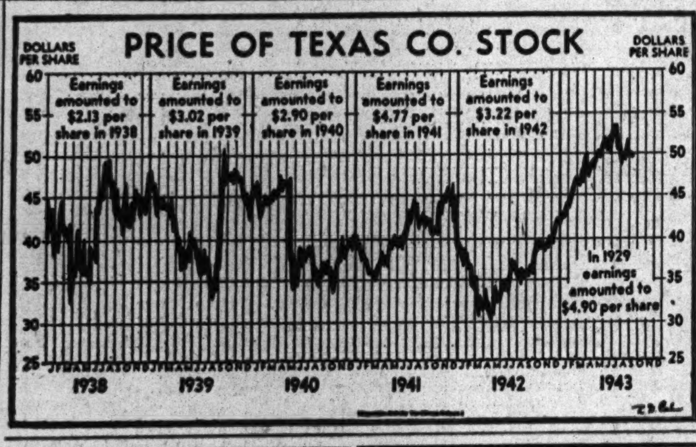

War Industry Leaders Plead for Reserves

Washington, D. C., Sept. 16 (AP).—Some of the nation's top flight airplane, submarine, and machine tool manufacturers warned today they would be wiped out when peace comes unless permitted to set aside profits for the future.

"You can't be master of the air with a bankrupt industry," Ralph S. Damon, vice president of American Airlines, told the house ways and means committee at hearings on the war contract renegotiation act. He referred to the race for commercial air supremacy expected after the war.

"By present tax and renegotiation policies we are legislating the aircraft industry out of existence," said Damon, former president of Republic Aviation corporation, which produces the Thunderbolt.

Urges Dozen Changes.

Damon recommended more than a dozen changes in the renegotiation act by which government agencies recapture profits by repricing contracts. His two principal recommendations, however, were that congress eliminate the recapture provision of the present statute and allow reserves for the post-war era.

Similary, L. Y. Spear, president of Electric Boat company, New London, Conn., manufacturer of submarines and the famous P-T boat, argued that the government would find itself in trouble in the event of another war unless it made provisions now for firms like his to continue when the nation stops buying war ships.

His company would have no other business to fall back on, Spear warned, and needed reserves from its present profits with which to tide it over the lean years following cessation of hostilities.

Not for Full Repeal.

Spear said he did not advocate repeal of the renegotiation act, as E. C. Alvord, spokesman for the Chamber of Commerce of the United States had done before him.

Alvord said recapture of excess profits ought to be left to the tax laws.

"Our present tax laws are adequate, or they can be made adequate," he said. "Even if this were not the case, there would be no justification for recapture thru so-called renegotiation."

RAILROADS URGE 1,750 TO ENROLL IN FREIGHT JOBS

There is an acute need for 1,750 freight, express, baggage, and mail handlers in Chicago, the railroad retirement board's Chicago regional office announced yesterday. A survey of railroads revealed this shortage, and the board asked that men and women not employed in essential industry call at its employment office.

"The loading, unloading, and transferring of freight, mail, baggage and express in Chicago is one of the most important functions of the railroads," the board said. "They are faced with the task of transporting a tremendous volume of passenger and freight traffic essential to the war effort. They are performing this task in spite of reduced personnel caused by workers entering the armed forces. The situation is becoming more and more acute because of the continued inroads on their personnel."

CIO Wins in Florsheim Election to Oust AFL

The CIO United Shoe Workers of America yesterday won a bargaining election at the Florsheim Shoe company, Chicago plants, defeating the AFL Boot and Shoe Workers union, 1,022 votes to 804.

Investors' Guide

Friday, Sept. 17, 1943.

[Copyright: 1943: By The Chicago Tribune.]

BAD DEBT.

Several years ago I lent $4,000 to a friend. The loan became definitely worthless this year. Can I deduct the full amount as a bad debt in computing my income tax liability? —C. B.

Answer: The revenue act of 1942 provides that a nonbusiness bad debt, that is, one not incurred in connection with the taxpayer's trade or business, shall be considered a loss from the sale or exchange of a capital asset held not more than six months.

A nonbusiness bad debt, therefore, is subject to the provisions relating to short term capital losses. The loss may be applied fully against any capital gains for the year, and any excess of the loss may be deducted from other income up to a maximum of $1,000. Any portion of the loss not offset against capital gains or deducted from taxable income may be carried over for five years.

20 CHICAGO TRUCKING COMPANIES ORGANIZE JOINT FREIGHT YARD

The first of its kind in the country, an interchange freight house and yard will be put in operation next Tuesday by 20 competing trucking companies serving the Chicago area. They will deliver their outbound motor freight there for sorting, classification, and full load dispatch by road-haul trucking companies. The facilities cover a square block at 31st and Iron streets.

The terminal was developed as part of the office of defense transportation program for suburban motor service. Earl Girard, general manager of the Chicago Suburban Motor Carriers' association, Inc., conceived and developed the plan for the companies, which have incorporated as the Chicago Suburban Interline Terminal corporation.

Many small truck units now used to transport partial loads to the terminals of the road-haul carriers are expected to be released for other work. The receiving suburban carrier will be able to load all his freight, regardless of its final destination, into a single large unit for transport to the interchange terminal.

When operational problems have been solved, similar operations in the reverse direction are planned.

Stocks Move Upward, Led by Industrials

New York, Sept. 16 (AP).—Prices moved upward in today's late stock market, with industrials chiefly in favor and rails advancing after forenoon hesitancy. Gains ran mostly to fractions, altho there were some larger upturns.

Merchandising issues were popular, Sears Roebuck, National Department Stores, Gimbel, and Allied Stores getting to new high levels for 1943. Engineers Public Service also touched a peak for the year. Hopes of a rail wage compromise aided carrier stocks, as well as bonds.

Worthing Pump common rose 1⅞, the class "A" issue 9½ and the class "B" 16 in the wake of announcement the company had cleared up all dividend accumulations on the two senior stocks.

An exchange seat was sold for $40,000, an increase of $3,000 from the preceding transaction.

RAIL BONDS ACTIVE.

New York, Sept. 16 (AP).—Court approval of reorganization plans for the Denver and Rio Grande Western stimulated wide interest in all types of railroad securities in today's bond market. Activity expanded sharply on the renewal of demand for carrier obligations, sales aggregating $14,131,800, the largest in nearly two months, and compared with $8,998,700 Wednesday.

Denver & Rio Grande Western 4s, which matured in 1936, ended up 4⅞ at 43¼ on sales of $1,435,000. The 5s of 1978 were up 6¼ at 39 on sales of $468,000, the 4½s of 1936 advanced 4 to $43 on turnover of $64,000, and the 4s of 1949 added 1¾ at 47 on volume of $100,000. Several others were up lesser amounts.

CHICAGO LIST HIGHER.

Prices rose yesterday on a lessened volume of trading on the Chicago Stock exchange. Transactions totaled 26,000 shares. Central and Southwest Utilities prior lien preferred reached a new 1943 high, closing at 111½, up ½. Chicago corporation was most active and closed at 5½, unchanged.

WHAT STOCKS DID

[Thursday, Sept. 16, 1943.]

NEW YORK STOCKS.

TRIBUNE AVERAGES.

	25 indust.	25 rails.	50 stks.
High	163.88	26.78	95.33
Low	163.06	26.44	94.75
Close	163.78	26.72	95.25
Net change	+0.58	+0.20	+0.39

ASSOCIATED PRESS AVERAGES.

	30 ind.	15 rails.	15 util.	60 stks.
Net change	+0.4	+0.2	+0.1	+0.3
Thursday	70.7	24.8	35.3	50.4
1943 high	74.6	27.4	36.8	53.3
1943 low	60.2	18.3	27.1	41.7

TRADING FIGURES.

	Sep. 16.	Sep. 15.
Advances	386	382
Declines	179	195
Unchanged	209	206
Total issues	774	783
New 1943 highs	19	17
New 1946 lows	1	4

DOW-JONES AVERAGES.

	30 ind.	20 rails.	15 util.	65 stks.
Opening	137.72	34.46	21.40	47.66
High	138.43	34.65	21.56	47.93
Low	137.50	34.27	21.30	47.54
Close	138.36	34.57	21.50	47.87
Net change	+0.74	+0.22	+0.09	+0.26

Transactions in stocks used in Dow-Jones averages: Industrials, 32,687; railroads, 40,930; utilities, 62,600; total, 136,217.

EXECUTIVE AVAILABLE

Thoroughly Experienced National Sales Management-Appliances and Kindred Lines. Direct to Consumer and Through Distributor-Dealer. Market Analyst-Organizer. Excellent Knowledge Manufacturing and Production. Age 48.

ADDRESS D N 565, TRIBUNE

Mexico Boom Brings Price Rise, Scarcity

The war has brought Mexico boom times, high employment, increased prices, scarcity of goods, and an influx of United States money, the foreign trade group of the Chicago Association of Credit Men was told yesterday in the Union League club.

Despite some development of heavy industry in Mexico, the country will continue to need United States manufactured goods after the war, said J. J. Camarena, Mexican vice consul in Chicago. Dr. Jose Polak, Mexico City representative of American chemical companies, urged more understanding of Latin American traditions and customs in extending the "good neighbor" policy. The program had been arranged to coincide with the celebration of the 133d anniversary of Mexican independence.

Imports Fall, Exports Rise.

"Before the war Mexico's trade was 60 per cent with the United States and the rest with Europe and Asia," Camarena said. "Because of war our imports have decreased and our exports increased. This has brought increased prices, scarcity of goods, and an influx of American money."

United States restrictions on exports brought a serious situation in machinery and parts for mining and agriculture necessary to Mexico for conduct of the war, the vice consul asserted. Some progress is being made in remedying this by obtaining idle and used equipment. Attempts have also been made to get equipment for the use of Mexican railroads, which have been strained by war transportation needs.

"Aid to Mexico Helps U. S."

Aid being extended for the industrialization of Mexico has consisted principally of machinery needed in producing metals and for heavy industry. This development will not be contrary to the interests of the United States even after the war, Camarena said.

The boom in Mexico has put everybody to work, he said. The present favorable trade balance for Mexico is averaging 200 million dollars a year, compared with an unfavorable balance of 40 million dollars in 1935.

Dr. Polak urged that the credit men try to understand the pride and cultural background of Latin America. Bankruptcy rates in Mexico are very low because of the Mexican's pride in his name, he said.

USE LARGE SCALE EDITORIAL ADS, INDUSTRY URGED

Large scale "editorial advertising" as a force in the solution of social and economic problems after the war was urged on American industry yesterday by James L. Spencer, vice president of Campbell-Ewald company, Chicago, New York, and Detroit advertising agency. He spoke at a luncheon of the Chicago Federated Advertising club in the Hotel Sherman.

Spencer said business management will be thinking in terms of world markets after the war and will face its biggest selling job. He said danger was inherent in the public's "hearing the voices of government and labor" while little is heard of the managerial group and investors.

"It seems to me that the great mass of the American people do not have a true picture of what makes our economic machine tick," he said. "They have enjoyed the products of the machine without understanding how it operates or what it takes to keep it running."

WHAT THEY EARNED

Net earnings reported by corporations yesterday follow:

	1943.	1942.
July.		
Cal Elect Power	$131,786	$565,829
Pullman Co.	550,626	844,458
Seven Months Ended July 31.		
Pullman Co.	3,383,893	4,542,067
Twelve Months Ended July 31.		
Cal Elect Power	1,043,670	775,055
Six Months Ended June 30.		
S S White Dental	383,479	256,360
Per share	1.28	.85
Dunhill Internatl.†	58,415	†19,118
Per share	.45	.15
Twelve Months Ended June 30.		
Phila & Reading	735,565	42,016
Fiscal Year Ended June 30.		
Aluminum Indust.	387,638	306,029
Per share	3.91	3.09
Fiscal Year Ended May 31.		
Duplan Corp	441,537	454,027
Per share	1.33	1.15
Fiscal Year Ended June 30.		
Motor Products	763,723	757,903
Per share	1.96	1.94
Fiscal Year Ended April 30.		
City Investing	*107,036	*126,377

*Net loss. †Estimated.

U.S.F.&G.

UNITED STATES FIDELITY AND GUARANTY COMPANY

Baltimore, Md.

The Board of Directors of the United States Fidelity and Guaranty Company this day declared a dividend of twenty-five cents per share, payable on October 15, 1943, to stockholders of record at the close of business September 30, 1943.

C. J. FITZPATRICK, Secretary.

September 15, 1943.

BUILD FUTURE FOR ALL, URGES RICKENBACKER

Advises Industry to Aid Program.

New York, Sept. 16 (AP).—American industry was urged by Capt. E. V. Rickenbacker today to stake all the cash it can raise on a post-war program, which he said would be "a living monument to the merit and soundness of the American way of life."

The World War I. ace, testifying before the civil aeronautics board, said that Eastern Airlines, of which he is president and general manager, would be willing to "declare a moratorium on earnings or dividends for three years after the war is over, by investing not only our present cash reserve, but all the millions we can borrow, in a sound and sane program." Such a program he recommended to "all American industry."

Decries 'Grasshopper' View.

Speaking on the applications of seven air lines for permission to fly the commercial New York-Boston route, Capt. Rickenbacker declared, "What we do now must not be with a grasshopper prospective."

"The public has a right to expect big things of the air transport industry, based on billions of expenditures which are nothing more than taxes to all of us," he said.

He said such a program would afford men now in the services an opportunity of "finding honest employment in their chosen art and at an honest living wage."

Three Million Trained to Fly.

He explained: "The army and navy have already trained 3 million of the finest young men in this country as pilots, mechanics, navigators, and radio operators. The productive capacity of the aircraft manufacturers has been multiplied a hundred-fold in recent years, and aeronautical engineering recently has made almost unbelievable advances.

"The air line executives and regulatory authorities are now challenged to take the lead in one of the greatest social and industrial programs in the history of this country.

"We must think and plan in terms of giving to all portions of this country and to the average people, as well as the financially well-to-do, the fruits and benefits of aeronautical developments, which are now within our reach."

GRAIN FUTURES EDGE UP; OATS TOUCH NEW TOP

Grain prices edged higher yesterday on the Chicago Board of Trade, with all deliveries of oats except May touching new seasonal peaks and closing unchanged to ½ cent a bushel higher. Wheat was unchanged to ¼ cent higher, and rye advanced ⅜ to ⅞ cent on the nearby futures, altho May and July lost ¼ to ½ cent.

Increasing tightness in the cash feed situation became more apparent, as war food administration officials admonished buyers of oats and barley not to bid up prices. In the face of this warning 84¾ cents a bushel was paid for a car of Canadian No. 3 white oats, 1¾ cents above Wednesday's high and a new 23 year peak.

SOWS AND HEAVY HOGS RISE, LIGHT STOCK IS STEADY

Gains of 10 to 20 cents were general in sows, and butchers above 250 pounds sold strong to 10 cents a hundred pounds higher yesterday on the Chicago Stock yards market. Lighter hogs ran about steady, altho the top price moved down 5 cents.

Steady to 25 cents lower prices were paid for most steers, yearlings, heifers, and bulls. Beef cows held steady, while canners and cutters were strong. Calves sold steady to weak.

Lambs were strong to 25 cents higher. Top westerns reached $14.75 and best natives $14.50.

WANTED—MECHANICAL ENGINEER

College graduate with experience administrative production and/or liaison work between management and plant operation for large concern manufacturing small metal goods on mass production basis. Many years' successful operation. Now with broad postwar planning program in effect. Excellent opportunity for properly qualified man. Age 35-40.

Address D N 551, Tribune

Headache of War Aid to Small Plants Claims Another Victim

[Chicago Tribune Press Service.]

Washington D. C., Sept. 16.—The three year struggle to find a vital place for small business in the war production program took another victim today. Robert W. Johnson, chairman of the Smaller War Plants corporation, submitted his resignation to Donald M. Nelson, chairman of the war production board.

Robert W. Johnson.

Associates of Johnson said he was in ill health and was being examined at the Cornell Medical institute in New York. Nelson's office declined to confirm Johnson's action, but it was learned that the letter of resignation was on Nelson's desk during the day.

Gets "Hot Seat" in January.

The SWPC post, described in Washington as a "hot seat," was given to Johnson last January. Congressional concern over the plight of small business resulted in creation of the special government corporation under WPB with funds to finance the awarding of contracts to little plants which could not compete for war business with the big munitions producers.

Johnson was president of Johnson & Johnson, surgical supply company, when he replaced Lou E. Holland, who was the butt of congressional criticism for failing to give small business the shot in the arm it needed. Elevated to brigadier general in the army after he took the WPB job, Johnson was reported to have tangled with army and navy officials in his effort to siphon off war contracts for little business.

Finding himself blocked by military procurement chiefs, Johnson believed he would be in a more formidable position if he resumed civilian status and resigned his army commission last month.

Odlum Made First Attempt.

Dissatisfaction with the SWPC, which Johnson had hoped would bring billions of dollars of business to smaller factory owners, has been expressed both by small business men and by congressmen.

Johnson's ill fated effort also was attempted early in the war by Floyd B. Odlum, New York financier, who was chief of the contract distribution branch of the old office of production management which preceded WPB. Odlum's attempt ended when he was quietly removed during a reshuffling of war agencies.

SWPC's own analysts have admitted privately that thousands of the 52,500 small industrial firms in the country are incapable of engaging in war production because of equipment and management deficiencies. They said the only solution was to resume civilian production in the small plants.

State and Lake Land Is Sold by Field Estate

BY AL CHASE.

The Marshall Feld estate yesterday sold the land under the 12 story State-Lake building at the southwest corner of State and Lake streets to the Jefferson Standard Life Insurance company of Greensboro, N. C., for $1,430,000 cash.

This big loop transaction marked the entry of Jefferson Standard into the Chicago investment field and ranked as the largest land purchase on State street in dollar value in many years, except for the 15 million dollar sale in 1939 by the Field estate to Marshall Field & Co., of the land under the Field department store.

Price Is $49.65 a Square Foot.

The property, which fronts 180 feet on State and 160 feet on Lake, was sold for $49.65 a square foot, said Harry H. Harper of Harry H. Harper & Co., who negotiated the sale in association with Norman Barnes & Co. Ward Farnsworth of the Field estate announced the transaction.

A 99 year leasehold on the land and the State-Lake office building are owned by One Ninety North State street, Inc., a subsidiary of Balaban & Katz. It was bought by the B. & K. interests in 1936 for $650,000, altho the building alone was appraised in 1926 at $2,350,000. Its State-Lake theater contains 2,760 seats, and is one of Chicago's largest movie houses.

Rental to Be Increased.

The 99 year lease was made in 1917. The new owner of the land will receive $100,000 annual ground rent until July 31, 1947, when the amount rises to $110,000 for the next 20 years and then to $120,000 for the remainder of the lease.

The Field estate bought the land in 1912 for approximately what it brought yesterday, it was understood. The purchase was one of 13 Chicago properties bought in one year for about 9 million dollars.

Another sale in the same block, at Nos. 154-58, was reported by Harper. The land under the five story building, 26 by 40 feet, was sold by the James Porter estate to the Liberty National bank, trustee, for $40,000 cash.

Ickes Authorizes Boost in October Oil Output

Washington, D. C., Sept. 16 (AP).—An increase of 86,600 barrels daily during October in the production of petroleum, bringing the certified total output to 4,638,000 barrels a day, was authorized today by Secretary Harold L. Ickes. The Illinois allowable production, however, was reduced to 219,500 barrels from 222,800 barrels in September.

Organization Planning

Is your organization properly set up and adequately staffed?

FRY • LAWSON & CO.

CONSULTING MANAGEMENT ENGINEERS

135 SOUTH LASALLE ST. • CHICAGO

People and Events

Charles S. Pearce, resigned yesterday as president of the International Cellucotton Products company, but will continue to serve as director. R. B. Cassingham, general sales manager, has been appointed general manager. H. W. Meyer, general field manager, becomes general sales manager.

Charles S. Pearce.

George D. Allman, vice president of the United States Cold Storage corporation, has been elected president to succeed the late Halsey E. Poronto.

Presentation of the army-navy "E" award to the E. J. Ederer company, Chicago manufacturer of camouflage and fish netting, is scheduled for Sept. 21 at the Medinah club, Walter F. Conklin, general manager, announced. Col. Homer Saint-Gaudens will make the presentation to L. B. Ederer, president.

Thomas W. Proctor, who recently resigned as assistant traffic manager of the Milwaukee railroad after 51 years of service, will be honored tomorrow at a luncheon to be given in the Palmer House by his friends and associates.

Thomas W. Proctor.

A. Pope Lancaster of La Grange has been appointed manager of industrial and public relations of the Hawthorne works of the Western Electric company. Lancaster, formerly superintendent of industrial relations, succeeds C. W. Bergquist of Hinsdale, retired. J. N. Cost also of Hinsdale succeeds Lancaster.

Store Sales in Chicago Rise 14 Per Cent in Week

Department store sales in Chicago during the week ended Sept. 11 rose 14 per cent, and during the four weeks ended Sept. 11 gained 8 per cent over the corresponding week last year, the Federal Reserve Bank of Chicago reported yesterday. Sales in the entire 7th [Chicago] federal reserve district gained 6 per cent for the week and rose 4 per cent during the four weeks.

CRITICS OF FPC WIN ROUND ON STATES' RIGHTS

Vote Plea to Shear Agency's Power.

BY LELAND FORRESTER.

Critics of the federal power commission who charged that the FPC has invaded state's rights in regulatory procedures yesterday won a heated battle on the convention floor at the war conference of the National Association of Railroad and Utilities Commissioners.

Overriding the pleas and arguments of several state commissioners and of the FPC's own general counsel, the association's member commissions in session at the Edgewater Beach hotel voted 25 to 15 to go to congress with a demand that the federal power act be redefined to stop what many of the state commissioners termed an encroachment on state powers by the FPC.

The votes were cast by commissions rather than by individual members of the association. The federal communications commission, the securities and exchange commission, and the FPC each voted against the resolution. The interstate commerce commission waived its vote.

Fight Federal Air Control.

In another action opposing the spread of federal authority, the membership, voting as individuals, put the association on record against provisions of the pending Lea-Bailey aviation bill which it charged would destroy state commissions' powers over air commerce within a state.

The FPC controversy was one of the bitterest fought out by the association in years.

After John E. Benton of Washington, D. C., association general solicitor, had outlined the resolution, which contained proposed amendments to the federal power act, H. Lester Hooker, Virginia commissioner and a past president of the association, pleaded with the members to push the fight to a finish. He accused the FPC of leaving a trail of broken promises that it would not invade state powers.

Attacks Utility Lawyers.

Charles Shannon, FPC general counsel, denied the FPC seeks to deprive state of rights, and declared that if the resolution were presented to congress and the FPC's powers curtailed, the result would be not a victory for state commissions, but the recreation of a gap in utility regulations.

He said "clever" utility lawyers could, by slight changes, remove their companies from intrastate commerce into a zone in which neither the state nor a curbed FPC would have authority.

Paul Walker, member of the federal communications commission, and commissioners and others from several states expressed a similar opinion and asserted the FPC had assisted state commissions consistently in tangled regulation cases.

Most midwestern and western states, including Illinois, voted for the resolution.

Disclaims Wish to Hinder.

After the voting, Benton sought to "calm" the delegates. He urged both sides to present their case to congress "in good humor," and asserted the association did not want to "disable" the FPC. He said that if the FPC could show the association's executive committee that the proposed amendments to the power act would hinder the commission, changes in the resolution still may be made.

At the afternoon session Joseph B. Eastman, director of the office of defense transportation, said the problem of handling war traffic was outside the range of normal transportation regulation.

Wade O. Martin of Louisiana, automatically became president of the association at the annual election, moving up from the first vice presidency. In the only contest, John D. Biggs, chairman of the Illinois commerce commission, was elected second vice president.

Timely Consultation About Investments

The impartial, personalized advice of our Investment Advisory Service is available to clients at any time, an important consideration under the current stress of rapid economic change. Such advice gives adequate weight to the client's estate plan and tax status, to the investment program that has been specifically developed to meet the client's particular needs, and to the quarterly, classified reports regularly furnished for portfolio appraisal... Conducted as a separate part of our business, our Investment Advisory Service is furnished on a fee basis.

Glore, Forgan & Co.

Members of New York and Chicago Stock Exchanges

135 S. La Salle Street • Chicago 3 • ANDover 3000

GASOLINE ALLEY

NEW YORK STOCK TRANSACTIONS

Thursday, Sept. 16, 1943.

Shares sold today	534,217
Year ago	595,580
Sales 1943 to date	219,058,974
Sales 1942 to date	71,927,580

Following is a complete list of issues traded:

Stock, div.—	Sales, 100s.	High.	Low.	Close.	Net chge.
Abr&Straus 3g.	.10	49	49	49	— 1
Adams Exp .15g	7	11	10⅝	11	+ ⅝
Addressog Mu 1	4	18⅛	18¾	18⅞+	¼
Air Reduct 1a.	14	42½	42	42½+	¾
Alaska Juneau.	4	6⅓	6¼	6¼	....
Alleghany Corp.	82	2⅞	2¾	2⅞+	⅛
Do p xw	21	28½	27⅞	28½+	1¼
Do p $30 ww	58	28¾	27¾	28⅝+	1½
Do pr p	6	42½	41½	42¼+	1⅝
Al Chem&Dye 6	4	148¾	148¼	148⅝+	½
Allied Mills ½g	1	26⅛	26⅛	26⅛—	⅝
Allied Strs .60	74	16	15½	16 +	⅝
AllisCh Mfg ⅝g	6	37¾	37⅛	37¾+	⅝
AlphaP Cem ⅝g	1	21⅞	21⅞	21⅞	....
Amal Leather	16	2⅛	1⅞	2⅛+	⅛
Douglas Airc	4	59⅝	58⅝	59⅝+	1
Dow Chem 3	2	136	135	135	— 1
Dresser Mfg 1g	3	31½	31¼	31½	....
Du Pont DeN3g	5	146½	146	146	....
Duq Lt 1 p 5	.30	121½	121½	121½	....
Eastern Air L	7	40¼	39⅝	40 +	¼
East Roll Mill	2	7⅝	7⅝	7⅝—	⅛
East Kod p 6	.40	174	174	174 +	½
Edis BroStr .80	1	18⅛	18⅛	18⅛+	¼
El Auto-L 1⅛g	2	38½	38½	38½	....
Elec Boat ⅛g	7	10	9⅝	10 +	¼
El Pow & Lt	1	5	5	5 +	⅛
Do 6 p	1	71⅝	71⅝	71⅝—	⅛
Do 7 p	8	75⅛	74	74¼—	⅛
ElPasoN G2.40	1	31	31	31	....
Endicott-J p 5	.20	115½	115½	115½	....
Eng Pub Serv	99	8⅝	7⅞	8⅝+	⅝
Do 5 p 5	.60	84	83⅛	83½—	½
Do 5½ p 5½	.40	86	86	86 —	⅝
Do 6 p 6	.20	91	91	91 +	1
Equit Off Bldg	20	9/16	½	½	....
Erie RR ⅛g	6	11⅞	11⅝	11⅞	....
Do ct ⅛g	37	12	11⅝	11⅞	....
EurekaV Cl ⅝g	4	8⅝	8⅝	8⅝+	⅛
Evans Prods	1	12½	12½	12½+	⅛

NEW YORK CURB

Thursday, Sept. 16, 1943.

Shares sold today	143,035
Year ago	79,975
Sales 1943 to date	55,907,172
Sales 1942 to date	12,253,989

Certain issues in which comparatively few transactions were recorded are omitted from the following table:

Stock—	Sales. 100s.	High.	Low.	Close.	Net chge.
Acme Wire	.70	23	22¼	23 +	1
Airc Access	11	3⅝	3¼	3⅝	....
Alum Ltd	2	93½	93	93 —	⅛
Alum Co Am	2	110⅛	109¼	109¼—	⅝
Am Cit P&LB	4	2¼	2¼	2¼	....
Am Cyan B	7	45¼	44⅞	*45¼+	¼
Am&FgnP war	27	1⅛	1	1⅛+	⅛
Am Gas & El	6	27⅝	27¼	27⅝	....
Do p	1.50	110¼	110¼	110¼—	⅛
Am Meter	1	25⅞	25⅞	25⅞—	1⅝
Am Republics	6	10¼	10	10 —	¼
Am Superpow	6	7/16	7/16	7/16—	1/16
Do p	3	15	15	15 —	⅝
Am Writ Pap	3	5⅛	5	5 —	⅛
Appal El Pw p	.20	109¼	109¼	109¼—	⅝
Ark Nat Gas A	7	4	3⅞	4	....
Do p	3	10	9⅞	10 +	¼
Aro Equip	2	9	8⅝	9 +	¼
Atl Cst L Co	4	32	31¾	32	....
Babcock & Wil	7	21⅛	20⅝	20⅞—	⅛
Baldw Loc war	11	4½	4⅝	4½	....

Rates of dividends in the foregoing table are annual disbursements based on the last quarterly or semi-annual declaration. Unless otherwise noted special or extra dividends are not included.

Sales to 11 a. m., 115,540; to 12 noon, 207,110; to 1 p. m., 287,000; to 2 p. m., 353,642; total sales, 534,217 shares.

PHILADELPHIA, Pa., Sept. 16 [Special]. —Odd lot purchases by customers on Sept. 15 were 62,671 shares; sales, 69,294, including 687 shares sold short.

DIVIDENDS DECLARED

Stock, rate, period—	Payable.	Stock of record.
Am Europ Sec, p, $1.50 q.	Sep 30	Sep 16
Anchor Hocking Glass, 15c.	Oct 15	Sep 30
Amalg Leather, p, $1 arr.	Oct 7	Sep 29
Blaw-Knox, 20c int.	Oct 21	Sep 27
Bon Ami cl A, $1 q.	Oct 30	Oct 15
Do cl B, 62½c q.	Oct 30	Oct 15
Canadian Converters, 50c q.	Oct 30	Sep 25
Cal-Oregon Pw, 7% p, $1.75 q.	Oct 15	Sep 30
Do, 6% p, $1.50 q.	Oct 15	Sep 30
Commerc Natl Bk&Tr, $2 q.	Oct 1	Sep 22
Duval Tex Sulphur, p, 25c q.	Sep 30	Sep 20
Easy Wash Mac, cl A, 12½c.	Oct 1	Sep 22
Do cl B, 12½c.	Oct 1	Sep 22
Fulton Tr [N Y], $1.50.	Oct 1	Sep 20
Gold & Stock Teleg, $1.50 q.	Oct 1	Sep 30
Houdaille-Hershey, cl B, 25c.	Oct 15	Oct 1
Hollinger Gold Mines, 5c m.	Oct 7	Sep 23
H L Green, 50c q.	Nov 1	Oct 15
Imper Bk [Canada], $2 q.	Nov 1	Sep 30
Kresge Dept Stores p, $1 q.	Oct 1	Sep 23
MacAndrews & Forbes, 35c.	Oct 15	Sep 30
Natl P&L, p, $1.50 q.	Nov 1	Oct 15
N St P [Minn], p, $1.25 q.	Oct 15	Sep 30
Natl Bond & Share, 15c.	Oct 15	Sep 30
Natl Cash Register, 25c.	Oct 15	Sep 30
N Am Rayon, cl A, 50c.	Oct 1	Sep 23
Do, cl B, 50c.	Oct 1	Sep 23
Pacific Gas & Elect, 50c q.	Oct 15	Sep 30
Pacific Can, 25c q.	Sep 30	Sep 24
Un Dr & Tl, cl A, 15c q.	Nov 1	Oct 19
Do cl B, 10c.	Nov 1	Oct 19
W Tex Util, p, $1.50 q.	Oct 1	Sep 15
Wgton P, cl A p, $33.25 arr.	Oct 1	Sep 27
Do cl B p, $28.50 arr.	Oct 1	Sep 27

q—Quarterly. p—Preferred. arr—On arrears. int—Interim. m—Monthly.

CHICAGO GRAIN PRICES

Yesterday's grain futures prices were:

	High.	Low.	Close.	Prev. close.
Wheat.				
September	1.48	1.47⅝	1.48	1.47⅞
December	1.48⅝	1.48¼	1.48⅜	1.48⅜
May	1.49	1.48⅝	1.48⅞	1.48⅝
July	1.45⅝	1.45¼	1.45⅝	1.45⅝
Oats.				
September	.77⅛	.77⅜	.77⅜	.77¼
December	.74	.73⅝	.74	.73⅝
May	.71⅛	.71⅝	.71⅛	.71⅞
July	.70	.69½	.70	.69½
Rye.				
September	1.06⅝	1.04⅝	1.06	1.05¼
December	1.07⅞	1.06½	1.07⅛	1.07⅛
May	1.08½	1.07⅝	1.08¼	1.08½
July	1.06⅝	1.06	1.06¼	1.06⅝

CASH GRAIN PRICES

Estimated receipts of cash grain in Chicago Thursday: Wheat, 101 cars; corn, 73; oats, 26; rye, 16; barley, 23; soybeans, 9. Range of cash grain prices per bushel in leading markets:

WHEAT.

	Chicago.	Kansas City.	St. Louis.
2 red.	....	1.58@1.71½	1.72½
2 hd.	....	1.46½@1.47	....

	Duluth.	Winnipeg.	Minneapolis.
1 d n.	1.41⅞@42⅞	1.16¼	1.41⅞@43⅞

OATS.

	Chicago.	Kansas City.	Minneapolis.
1 wh.	83½	....	....
3 wh.	84¾	76¼	72⅝@77⅝
4 wh.	77½	....	....
1 red.	82¼	77 @78½	....

RYE AND FLAX.

	Rye.	Flax.
Minneapolis	1.02⅝@1.04⅝	3.05
Duluth	1.00⅝@1.01⅝	3.05

SOYBEANS.

No. 3 yellow sold at $1.70¼ per bu. track country point; No. 4 yellow, $1.65¼, and sample grade $1.62¼.

BARLEY.

	Malting.	Feed.
Chicago	1.20@1.36	1.06@1.16
Milwaukee	1.20@1.38	1.06@1.16
Minneapolis	1.08@1.35	1.00@1.05

OTHER GRAIN MARKETS

	Open.	High.	Low.	Close.	Prev. close.
September Wheat.					
K C.	1.43¼	1.43⅝	1.43¼	1.43½	1.43⅝
Mpls	1.40⅛	1.40⅛	1.39⅞	1.39⅞	1.40
*Wpg	1.15	1.16⅛	1.15	1.15⅝	1.14⅝
December Wheat.					
K C.	1.43¼	1.43⅝	1.43	1.43⅝	1.43¼
Mpls	1.40⅛	1.40½	1.40⅛	1.40⅝	1.40⅝
Wpg	1.14	1.14⅝	1.13⅝	1.14⅝	1.14
May Wheat.					
K C.	1.42⅝	1.43¼	1.42⅝	1.43¼	1.42⅞
Mpls	1.40⅞	1.41	1.40⅝	1.40⅝	1.40⅞
Wpg	1.13½	1.14¼	1.13¼	1.13⅝	1.13⅝
December Oats.					
Mpls	.69⅞	.70½	.69⅝	.70	.69⅝
Wpg	......	......	......	.51½	.51½
December Rye.					
Mpls	1.00⅝	1.01⅝	1.00⅝	1.01⅝	1.01
Wpg	.99½	.99⅝	.98¼	.99⅝	.99¼
December Feed Barley.					
Mpls	1.06⅝	1.08	1.06⅝	1.07¼	1.06⅝
Wpg	......	......	......	.64⅝	.64⅝
December Flaxseed.					
Mpls	3.00⅝	3.00⅝	3.00½	3.00½	3.00¼

*October.

CHICAGO LIVE STOCK

Comparative Prices.

Hogs—Receipts, 16,000; shipments, 2,000.
Bulk of sales ..... $14.10@15.00
Month ago ..... 13.40@14.75
Year ago ..... 13.90@14.45
Top yesterday, $15.00; average, $14.60.

Cattle—Receipts, 5,500; shipments, 2,000.
Bulk of sales ..... $14.50@16.00
Month ago ..... 14.00@16.00
Year ago ..... 13.75@15.25
Top yesterday, $16.50; average, $15.25.

Sheep—Receipts, 6,500; shipments, 500.
Bulk of sales ..... $13.75@14.75
Month ago ..... 13.00@14.40
Year ago ..... 13.50@14.65
Top yesterday, $14.75; average, $14.25.

Receipts include 5,300 hogs and 2,500 sheep direct to packers.

INVESTING COMPANIES

Nominal quotations provided by the National Association of Securities Dealers:

	Bid.	Ask.
Affiliated Fund, Inc.	3.35	3.66
Amer. Business Shares	3.30	3.62
Boston Fund, Inc.	16.50	17.74
Century Shares Trust	27.92	30.02
Chemical Fund	9.10	10.60
Diversified Trustee D	5.45	6.20
Dividend Shares, Inc.	1.20	1.32
Fidelity Fund, Inc.	17.59	18.94
Fundamental Investors, Inc.	20.92	22.93
General Investors' Trust	5.11	5.51
Incorporated Investors	19.90	21.40
Keystone Custodian Fund B 3	17.07	18.74
Do B 4	8.49	9.34
Manhattan Bond Fund	7.94	8.73
Massachusetts Investors' Trust	20.67	22.23
Do 2d Fund	10.10	10.86
New England Fund	12.08	13.02
Selected American Shares	9.36	10.21
Union Bond Fund B	18.91	20.67
Do C	7.23	7.91

HAY MARKET.

No. 1 timothy or light clover or alfalfa mixed, $22.50; No. 2, $20.00@22.00; alfalfa, $28.00@32.00; clover, $21.00@23.50; straw, $14.00@16.00 per ton in carlots.

MINNEAPOLIS FLOUR.

MINNEAPOLIS, Minn., Sept. 16 [AP].—FLOUR — Unchanged. Shipments, 21,300 sacks.

FOREIGN BONDS.

Sales.		High.	Low.	Close.	Net chge.
27	Russ 5½ 1921	4½	4½	4½—	½
3	Stnns 4 46 2dst	19½	19½	19½—	1

*Ex dividend. ur—Under rule. ww—With warrants. war—Warrants.

FOREIGN EXCHANGE

[Quoted in American cents.]

	Sept. 16.	Sept. 15.	Yr. ago.
†‡London	404.00	404.00	404.00
Canada	90.19	90.31	87.87
†Do	90.91	90.91	90.91
Argentina	25.06	25.10	23.78
†Do	29.77	29.77	29.77
*Brazil	5.20	5.20	5.20
India	30.37	30.37	30.35
Chile	3.50	3.50	3.75
*Mexico	20.67	20.67	20.67

*Nominal. †Official. ‡Selling price; banks buy at 402c.

BOARD OF TRADE SALES.

[On Sept. 15, 1943, in thousands of bu.]

	Sept.	Dec.	May.	*Total.
Wheat	251	3,128	1,645	5,452
Oats	375	1,683	592	2,706
Rye	300	4,936	1,515	7,055
Grand total				15,213

*Includes 428,000 bu July wheat; 56,000 bu oats, and 304,000 bu rye.

Open Grain Trades.

	Sept.	Dec.	May.	*Total.
Wheat	628	30,297	18,420	51,293
Oats	1,724	8,589	8,703	19,938
Rye	943	24,875	11,101	38,803
Grand total				110,034

*Includes 1,918,000 bu July wheat; 922,000 bu oats, and 1,884,000 bu rye.

NEW YORK BONDS

UNITED STATES GOVERNMENT SECURITIES.
[Over the counter quotations furnished by C. F. Childs & Co.]
TREASURY BONDS.

Issue—	Closing asked price.	Yield to option date.	Yield to corp. after taxes.	Net change.	Yield 1943 range High.	Low.
3¼s, Oct. 15, 1945-1943	100.11	—3/32	....	—1/32	.58	—9/64
3¼s, Apr. 15, 1946-1944	101.18	.54	.45	—1/32	.70	.40
4s, Dec. 15, 1954-1944	104.1	.74	.62	—1/32	.89	.53
2¾s, Sep. 15, 1947-1945	103.26	.82	.69	—1/32	.98	.60
2½s, Dec. 15, 1945	103.24	.81	.68	—1/32	.97	.66
3¾s, Mar. 15, 1956-1946	107.1	.90	.76	—1/32	1.09	.76
3s, Jun. 15, 1948-1946	105.23	.88	.74	....	1.10	.82
3⅛s, Jun. 15, 1949-1946	106.0	.90	.76	....	1.10	.85
4¼s, Oct. 15, 1952-1947	112.25	1.04	.87	....	1.23	.97
2s, Dec. 15, 1947	104.7	.98	.82	....	1.16	.95
2s, Mar. 15, 1950-1948	102.2	1.53	.92*	—1/32	1.75	1.49
2¾s, Mar. 15, 1951-1948	107.7	1.10	.92	....	1.31	1.07
1¾s, Jun. 15, 1948	101.5	1.50	.90*	....	1.70	1.45
2½s, Sep. 15, 1948	107.1	1.05	.88	....	1.32	1.03
2s, Dec. 15, 1950-1948	104.24	1.07	.90	—1/32	1.36	1.06
2s, Jun. 15, 1951-1949	101.13	1.74	1.04*	....	1.89	1.72
2s, Sep. 15, 1951-1949	101.7	1.79	1.07*	....	1.92	1.75
2s, Dec. 15, 1951-1949	101.3	1.82	1.09*	....	1.94	1.76
3⅛s, Dec. 15, 1952-1949	110.28	1.30	1.09	....	1.54	1.27
2½s, Dec. 15, 1953-1949	107.4	1.31	1.10	....	1.59	1.29
2s, Mar. 15, 1952-1950	100.26	1.87	1.12*	....	1.95	1.81
2s, Sep. 15, 1952-1950	100.18	1.91	1.15*	....	1.96	1.85
2½s, Sep. 15, 1952-1950	107.21	1.35	1.13	....	1.62	1.31
2¾s, Jun. 15, 1954-1951	109.25	1.41	1.18	....	1.73	1.38
3s, Sep. 15, 1955-1951	111.25	1.44	1.21	....	1.74	1.41
2¼s, Dec. 15, 1953-1951	106.24	1.38	1.16	....	1.69	1.37
2s, Dec. 15, 1955-1951	100.14	1.94	1.16*	....	1.97	1.87
2½s, Mar. 15, 1954-1952	104.0	1.99	1.19*	....	2.06	1.92
2¼s, Jun. 15, 1955-1952	102.0	2.00	1.20*	....	2.09	1.94
2s, Jun. 15, 1955-1953	105.10	1.41	1.18	....	1.67	1.39
2¼s, Jun. 15, 1956-1954	107.10	1.51	1.27	....	1.79	1.51
2⅞s, Mar. 15, 1960-1955	112.16	1.67	1.40	....	2.03	1.66
2½s, Mar. 15, 1958-1956	103.31	2.13	1.28*	....	2.21	2.08
2¾s, Sep. 15, 1959-1956	112.9	1.69	1.42	....	2.04	1.70
2¾s, Jun. 15, 1963-1958	112.4	1.81	1.52	....	2.10	1.80
2¾s, Dec. 15, 1965-1960	112.15	1.90	1.60	—1/32	2.15	1.88
2½s, Jun. 15, 1967-1962	100.15	2.47	1.48*	—1/32	2.48	2.43
2½s, Dec. 15, 1968-1963	100.5	2.49	1.49*	....	2.49	2.45
2½s, Jun. 15, 1969-1964	100.3	2.49	1.49*	....	2.49	2.46
2½s, Sep. 15, 1972-1967	100.24	2.46	1.48*	....	2.47	2.43

*Fully taxable; yield after 24 per cent normal and 16 per cent surtax. All other issues are partially tax exempt; yield after 16 per cent surtax.

BOND AVERAGES

	20 rails.	10 ind.	10 util.	10 fgn.
Net change	+0.1	.....	—0.2	+0.5
Thursday	76.0	105.7	105.2	62.5
1943 high	78.7	105.8	105.4	62.7
1943 low	64.6	103.8	98.0	53.2

10 LOW-YIELD BONDS.

Thursday ......115.5 1943 low 112.4
1943 high 116.1

Thursday, Sept. 16, 1943.

Sales today, par value...$	14,131,800
Year ago	16,989,700
Sales 1943 to date	2,531,496,825
Sales 1942 to date	1,538,661,500

Certain issues in which comparatively few transactions were recorded are omitted from the following table:

Sales.		High.	Low.	Close.	Net chge.
NEW YORK CITY BONDS.					
24	NYCity 3 80	109¼	109	109¼+	⅝
DOMESTIC BONDS.					
14	Alleg 5 49	99	98½	99 +	⅝
15	do 5 50	91	90⅝	91 +	½
10	do inc 5 50	90	89½	89½—	⅝
4	AllisCh 4 52	108	107½	107½	....
243	Am&FP 5 2030	87½	86	86½—	3
8	AmT&T 3¾ 66	108⅝	108⅝	108⅝	....
7	do 3¼ 61	109¼	109	109	....
29	do 3 56	116	115⅝	115⅝—	¼
10	AmWWE 6 75	108⅝	108½	108½—	⅛
6	ArmDel deb7 78	110¼	110⅛	110¼+	⅛
17	ATSF 4 95	119	119	119	....
7	do aj 4 95 st.	105	104⅝	105 +	⅝
18	Atl&B 4 33	35½	34½	35½+	1
36	ACL 1 4 52	88¼	87¾	88 —	¼
5	do clt 4 52	80	79⅝	79⅝—	⅝
24	do 4½ 64	64⅝	64¼	64⅝+	⅝
7	AtlD 1 4 48	39	38⅝	39	....
4	do 4½ 55	40½	40½	40½+	¼
17	do 3½ 2000	44⅞	44⅝	44⅞+	⅝
3	NatDai 3¼ 60	107	106⅝	107	....
8	NERR 4 45	81⅝	81⅝	81⅝—	⅝
16	NJP&L 4½ 60	109⅝	109⅛	109⅛—	⅛
31	NOTM 4½ 54	73	72¼	72¼—	¾
1	do 5½ 54 ct	71	71	71 —	1
5	do 5 35	58⅝	58⅝	58⅝+	⅝
14	do 5 54	68⅞	68¼	68¼—	⅝
5	UtP-L6 2022A	105¼	105	105 —	¼
55	Waldrf-Ast 5 54	23	22⅝	23 +	⅝
3	Wst P E5 2030	110	109¾	109¾—	1
6	York Rys 5 37	96⅝	96⅝	96⅝+	1½
FOREIGN BONDS.					
1	ChileMB6⅜ 61a	17¼	17¼	17¼—	⅛
45	Cuba 4½ 77	96⅝	96½	96⅝+	⅛
10	Mex 4 04asd54	10⅝	10⅝	10⅝+	¼
2	MexIrr 4½ 43 a	11¼	11¼	11¼—	¼
7	*MinasG 6½ 58	28½	28	28¼+	⅝
7	Pan 3½ 94st	88	87⅝	87⅝—	⅛
15	Pernamb 7 47	25	24⅝	25 +	1
27	Peru 1st 6 60	17¼	17⅛	17¼+	⅛
1	Poland 8 50	17⅛	17⅛	17⅛+	⅛
9	PortoAl 8 61	26⅝	26	26⅝+	2⅝
5	do 7½ 66	25½	25½	25½+	½
10	Queensld 6 47	100	100	100 +	¼
24	Rio de J 8 46	28⅝	28	28⅝+	1⅝
54	do 6½ 53	26	25¼	25½+	¼
9	RioGdo S 8 46	32	31½	32 +	3⅝
15	do 7 67	29½	29¼	29½+	1¼
2	do 6 68	28	27⅝	28 +	⅝
2	SanFe[Pr] 4 64	79	79	79 —	1
10	SaoPCty 6½ 57	28	28	28 +	1
10	Sydney 5½ 55	94⅝	93⅝	94⅝+	1⅝
12	Ur aj3¾4 4⅛79	69⅝	69	69 —	½
1	Urug 4½ 78	65	65	65 —	2

wd—With declaration. XIN—Ex interest. CT—Certificates.

BANK STOCKS

[Nominal quotations.]

	Yesterday Bid.	Yesterday Asked.	Sep. 15 Bid.	Sep. 15 Asked.
CHICAGO.				
Am National	260	270	260	270
Chicago Title	143	148	143	148
City National	140	145	140	145
Continental Ill	95½	98	95½	98
First National	343	349	346	351
Harris Trust	355	365	355	365
Indust Natl	28	30	28	60
La Salle Natl	75	80	75	80
Mdse Natl	255	265	255	265
Northern Tr	565	580	565	580
NEW YORK.				
Bankers Trust	46¼	48½	46¼	48½
Bk of Manhat	19⅝	20⅝	19½	20⅝
Cent Hanover	94¼	97⅜	95¼	98⅜
Chase	34⅝	36⅛	34½	36⅝
Chemical	45	47¼	44⅝	46⅝
First National	1475	1515	1475	1515
Guaranty	295	303	295	303
Irving	13¼	14¼	13¼	14¼
Manuf Trust	43⅞	46⅝	43⅝	46½
National City	32⅛	34⅛	32⅛	34⅛
New York Tr	85½	89½	86¼	90¼
OTHER BANKS.				
Bank of Amer	42	44	42	44
First Nat Bost	47⅝	49¼	47⅝	49⅝

COMMODITY INDEX.

The Associated Press weighted wholesale price index of 35 commodities yesterday was 106.79; Wednesday, 106.69; week ago, 106.33; month ago, 105.65; year ago, 99.84. [1926 average equals 100.] The Dow-Jones commodity futures index closed at 93.41, up 0.02.

Commodities

COTTON FUTURES.

New York Cotton Exchange.
[Cents per pound.]

	Open.	High.	Low.	Close.	Prev. close.
Oct.	20.24	20.30	20.24	20.29	20.25
Dec.	20.02	20.06	20.02	20.04	20.01
March	19.87	19.91	19.86	19.86	19.86
May	19.75	19.77	19.68	19.68	19.72
July	19.55	19.55	19.47	19.47	19.51
New Orleans Cotton Exchange.					
Oct.	20.45	20.50	20.45	20.48	20.42
Dec.	20.29	20.33	20.29	20.30	20.28
March	20.19	20.19	20.13	20.14	20.14
May	20.01	20.02	19.97	19.98	19.98
July	19.78	19.80	19.75	19.75	19.76

The average price of 15/16 inch middling cotton at 10 designated southern spot markets yesterday was 20.34. Cash cotton at New York closed at 20.99.

CHICAGO FUTURES.

LARD—September thru December offered at $13.80 per 100 lbs on the Chicago Board of Trade; January at $13.60 and May at $13.55; no sales.

POTATOES — Idaho russets: November closed at $3 per 100 lbs on the Chicago Mercantile exchange; no sales; January, $3.30 nominal; no sales.

CHICAGO CASH MARKETS.

BUTTER—Firm; receipts, 405,229 lbs.
EGGS—Firm; receipts, 8,432 cases.
POULTRY—Steady; receipts, 4 cars and 32 trucks.
POTATOES — Steady to firm; receipts, 103 cars; on team track, 201 cars. Only wholesale prices quoted:

Creamery Butter Selling Prices.

	Chicago Whole milk.	Chicago Centralized.	New York.	Philadelphia.
93 score, AA	41⅛	....	42⅛	42⅛
93 score, A	41	....	41⅝	41⅝
90 score, B	40⅝	....	41⅛	41⅛

Permission premiums per lb—Bulk in tube, ½c to 1 lb prints, 1⅝; ¼ lb in prints without carton, 2c; ¼ lb prints in cartons, 2⅝c.

EGGS—WFA reports [OPA ceilings]: Wholesale selling prices, which are 1c a doz above first receivers' paying prices: United States specials, 51c; extras, 44½c; standards, 42.4c; current receipts, 40@40.9c.

POULTRY—Live hens, 23@24c; fryers, 26c; broilers, 26c; springs, 26c; roosters, 20c; ducks, 20c; geese, 20c; turkeys, toms, 30½@35c.

POTATOES [per 100 lbs] — Carlots and less than carlots: Oregon, $3.30@3.50; Idaho, $2.75@3.50; Nebraska, $2.27½@3.00; Colorado, $3.24@3.30; Wisconsin, $2.40@3.00; Minnesota, North Dakota, $2.78@3.00.

NEW YORK FUTURES.

Wool Tops.

Closed 0.2 to 0.5 cent higher. December, $1.275; March, $1.195; May, $1.152 per lb; sales, 100,000 lbs.

Grease Wool.

Closed 1 cent higher; September, $1.01; October, $1 per lb; sales, 12,000 lbs.

Cottonseed Oil.

Close — October, 14.25c; December thru March, 14.00c per lb; no sales.

Pepper.

Close—All deliveries, 6.63c per lb; no sales.

CHICAGO STOCKS

Thursday, Sept. 16, 1943.

Shares sold today	26,000
Year ago	12,000
Sales 1943 to date	7,381,000
Sales 1942 to date	3,123,000

Following is a complete list of issues traded:

Stock, div.—	Sales, 100s.	High.	Low.	Close.	Net chge.
Adams Mfg .80	2	13¼	13¼	13¼+	5/16
Ad Oil&G .20e.	1	33	33	33	....
Aetna B B 1.40	.50	13½	13½	13½	....
‡Am R StS .30g	.35	9⅞	9⅞	9⅞	....
‡Am Tel&T 9	3.46	156	155⅝	156	....
‡Anac 1½g	1.90	25⅝	25⅛	25⅛	....
Armour & Co.	3.50	6⅛	6	6⅛+	⅛
‡At T&SF 4½g	.90	60¼	59⅝	60¼	....
Av Corp .10g	3	4	4	4	....
Barl&S A 1.20	.50	13¼	13¼	13¼—	⅝
Belden Mf 1½	.50	16½	16½	16½+	⅛
Belm Rad .60	.50	8¼	8¼	8¼	....
‡Bend Av 2¼g	.70	35⅝	35⅝	35⅝	....
Berghf Br 1	.50	8⅛	8⅛	8⅛	....
Beth Stl 4½g	.50	58⅛	58⅛	58⅛—	⅝
Borg-War 1.60	1	35	35	35 +	⅛
Brown F&W	2.50	3⅝	3⅝	3⅝+	⅛
Butler Br .45g	2	9⅝	9½	9⅝+	⅛
Serr Cor B .30g	2	3½	3½	3½	....
Sinclair Oil ½	1	11¼	11¼	11¼+	⅛
‡Spiegel Inc	.94	7⅝	7½	7½	....
‡Std Brds new	1.62	28⅛	27⅞	28⅛	....
Std Oil Ind 1a	3.50	34⅝	34¼	34¼—	⅛
‡Std Oil NJ 1a	.13	58⅝	58⅝	58⅝	....
Stdbkr Cor ¼g	1	12	12	12	....
Swift&Co 1.20a	.50	25⅞	25⅞	25⅞	....
Swift Intl 2	4	31½	30½	30½—	1
‡Texas Co 2	.60	50⅛	50⅛	50⅛	....
Un Carbide 3	1	82⅝	82⅝	82⅝+	⅝
‡U S Gypsum 2	.45	71⅛	70⅞	71⅛	....
‡U S Stl 3g	.70	52	51⅞	52	....
Wrigl W Jr 3a	.50	70	70	70	....
*‡YelTr&C 1⅛g	.51	18¼	18¼	18¼	....
‡Zenith Rad 1g	.10	34¼	34¼	34¼	....

*Ex dividend. ‡Odd lots. a—Also extra or extras. e—Paid last year. g—Declared or paid so far this year. k—Accumulated dividends paid or declared this year.

TERMS OF SUBSCRIPTION OF THE TRIBUNE.

companied by remittance to cover.

Rates in Illinois [outside Chicago], Indiana, Iowa, Michigan, and Wisconsin:

Daily, without Sunday, one year, $5.00; six months, $2.50; three months, $1.25; two months, $1.00; one month, 50 cents.

Daily, with Sunday, one year, $12.50; six months, $6.25; three months, $3.15.

Sunday only, one year, $7.50; one month, $1.00.

Rates of subscription in postal zones 3 and 4 [measured from Chicago] outside of Illinois, Iowa, Michigan, and Wisconsin:

Daily, without Sunday, one year, $7.50; one month, $1.00.

Daily and Sunday, one year, $15.00; one month, $2.00.

Rates of subscription to zones 5, 6, 7, and 8 [measured from Chicago], Canada and Mexico:

Daily, without Sunday, per year, $7.50; one month, $1.50.

Sunday only, one year, $7.50; one month, $1.00.

Daily and Sunday, one year, $19.50; one month, $2.50.

Foreign: Daily Tribune only, $25.00 per year; with Sunday, $42.00 per year.

Give postoffice address in full, including county and state. Remit in express money order, draft, or in registered letter at our risk to The Tribune company, publishers, Tribune Square, Chicago.

We cannot be responsible for currency sent thru the mail.

Persons wishing to take The Tribune by carrier may order it by postal card or telephone Superior 0100. When delivery is irregular make complaint.

All unsolicited manuscripts, articles, letters, and pictures sent to The Tribune are sent at the owner's risk, and The Tribune company expressly repudiates any liability or responsibility for their safe custody or return.

MEMBER OF ASSOCIATED PRESS.

The Associated Press is expressly entitled to the use for publication of all news dispatches credited to it or not otherwise credited to this paper, and also to the local news published herein.

All rights of republication of special dispatches herein also are reserved.

MISSING WHEELS EXPOSE RECORD OF A POLICEMAN

Jury Quiz in Guzik Case Set for Next Week.

Investigation of the disappearance of the Guzik syndicate roulette wheels from the custody of the Morton Grove county highway police after they had been ordered confiscated in a raid by the state's attorney's office at the Dome, a gambling place at 7466 Irving Park road, brought these developments last night:

1. County Highway Policeman Jerry Thomas, one of those questioned about the missing wheels, was found to have a police record. Further inquiry disclosed that the record, once a part of the police files, had been ordered removed from the bureau of identification.

Lieutenant Is Accused.

2. Lt. Myles McDonough, suspended head of the Morton Grove station, who told a vague story of burning the gambling devices despite reports the wheels were still in the hands of the owners, was booked by the state's attorney's office on a charge of malfeasance in office. He was released on bond and was scheduled to appear in Cicero police court this morning.

3. State's Atty. Courtney ordered a grand jury investigation of the missing wheels and placed one of his chief assistants, Francis McCurrie, in charge of the inquiry. Courtney and McCurrie said all the county highway policemen questioned about the wheels, including Lt. McDonough, Thomas and County Highway Chief Hugh McCarthy, would be summoned before the jury next week.

4. Courtney said he had ordered Joseph Higgins, acting sheriff while Sheriff Peter B. Carey is ill in a Milwaukee sanitarium, to appear at his office this morning for questioning. Lts. John Burns and Anthony Paulus, heads of the other two county highway stations, also were ordered to be on hand.

Roadhouse Tour Reported.

5. Courtney's investigators were reported interested in reports that Lt. McDonough made a hurried tour of the roadhouses in his district Tuesday night after the disclosure that the gambling equipment was missing. The prosecutor wanted to know the reason for the visits.

Suburban records show that Policeman Thomas, who sought to keep his identity a secret from reporters when questioned Wednesday at the state's attorney's office, had been a member of the Flossmoor police force for a short period in 1930, finally being dismissed.

Records showed further that Thomas was arrested on June 27, 1932, on a charge of stealing a riot shotgun belonging to the Flossmoor department. Thomas was seized in Chicago, and the gun was recovered, and he was charged with larceny after being finger printed and photographed at the bureau of identification at the detective bureau.

Larceny Charge Dropped.

On June 30, Thomas was brought before the late Police Magistrate Louis J. Metz, the charge of larceny was dismissed, and Thomas was fined $10 and costs on a charge of disorderly conduct.

In 1935, the records show, Magistrate Metz sought to have Thomas' prints and photograph taken out of the bureau records. His request was denied March 18, 1935, by Police Commissioner Allman.

Bureau of identification records show that in the following June, Thomas' record was destroyed on orders of the commissioner. Thomas was hired by the county highway police in 1942 during the regime of former Sheriff Thomas J. O'Brien. Thomas' card shows he was sponsored by P. J. Cullerton.

Associates of Thomas said they believed his true name was Tomaczewski.

ARMY AND COURT KEEP M'INTOSH BOUNCING AGAIN

Pvt. Charles Lorne Fiske McIntosh and his father, Charles L. McIntosh, Michigan industrialist, and their lawyers had another busy day yesterday trying to find out who is going to prosecute the 30 year old soldier, if anybody, and for what. Charges of passing worthless checks have been preferred against him both in federal and county courts.

After a hearing in Felony court on two worthless check charges preferred by hotels ended in a continuance, young McIntosh spent two hours in the army detention barracks.

It was learned he signed a statement of his activities since going AWOL July 15 from the army, which he admitted, a 1,500 mile trip in company with Mrs. Alice Rand de Tarnowsky, Barrington heiress.

Earlier, in Felony court, Judge William V. Daly continued his case to Sept. 28, commenting:

"I'm tired of the hotels here taking worthless checks and trying to get the courts to act as a collection agency. I don't understand how the federal court took jurisdiction in this case. I don't know how congress came to pass such a law, but everything seems to be constitutional these days."

664 SEEK VITAL JOBS TO OBTAIN DRAFT DELAYS

A total of 664 men engaged in nondeferable occupations registered last month with the Chicago offices of the United States employment service for transfer to jobs in essential industry, it was announced yesterday by the war man power commission. Sept. 15 was the last day on which nondeferables could register in order to be given a 30 day period of grace before draft boards reclassify as 1-A those engaged in 60 nonessential fields and 58 occupations. WMC spokesmen said registrations have totaled 4,352 since April.

A Lonely Heart

[TRIBUNE Photo.]
MINNIE M'DOUGALL.

Altho Claude McDougall, 37 years old, 40 West 151st street, Harvey, promised to throw away his date book and seek a reconciliation with his wife, Minnie, 27, he has not been faithful to his promise, but instead has opened correspondence with a matrimonial bureau seeking "the one and only sweetheart or friend to ease his loneliness," Sol R. Friedman, attorney for the wife, told Judge Robert J. Dunne in Circuit court yesterday. McDougall, who was ordered to leave $20 a week on the mantel at home while he and his wife occupied the house, altho living apart, also failed to keep that bargain, the lawyer said, so Judge Dunne ordered him to appear next Thursday, when he will investigate his failure to keep up support payments and his dealings with the lonely heart organization.

HILLMAN URGES DEFEAT OF MANY NOW IN CONGRESS

Sidney Hillman, president of the Amalgamated Clothing Workers of America, charged many of the members of the present congress "cannot be entrusted with making peace, and must be replaced in 1944," in a speech yesterday to 100 delegates from Illinois, Indiana, and Wisconsin attending a tristate political action conference yesterday in the Palmer House.

Hilman urged the election of legislators who have proved themselves progressive and unequivocal in their support of President Roosevelt. He criticized the present congress for its "reactionary, defeatist, and anti-labor record."

The tristate delegates formed a nonpartisan committee which will interest itself in all political issues in the midwest campaigns.

WIFE DIVORCES H. W. MITCHELL, MANUFACTURER

Florence Y. Mitchell yesterday obtained a divorce in the Lake county Circuit court at Waukegan from H. Walter Mitchell, president of the H. W. Mitchell Co. of North Chicago, makers of precision instruments. She told Judge Ralph J. Dady that he had beaten and choked her on numerous occasions. A settlement under which he paid her $2,000 cash and agreed to pay her $1,500 additional at the rate of $140 a month was made a part of the court record. They were married Jan. 15, 1936, and separated Aug. 7, 1942. Mrs. Mitchell lives at the Deerpath inn, Lake Forest, and Mitchell at the Marine-on-the-Lake hotel, Highland Park.

WANT AD INDEX

Page. Col.
Air Conditioning ... 41 2
Amusements—See To Rent.
Auction Sales ... 41 3
Automobiles—
Autos, Truck To Rent
Repairing and Accessories
Storage
Tires
Trailers, Passenger and Utility
Trucks
Wanted
Used Automobiles—For Sale
Bar and Store Fixtures
Building Material
Building and Remodeling
Business Equipment
Business Opportunities
Business Service
Lost and Found
Machinery and Equipment
Miscellaneous [For Sale]
Mortgages
Motorcycles and Bicycles
Musical and Dramatic
Office Furniture and Devices
Personals
Pianos [See Musical Instruments]
Poultry, Chicks, and Supplies
Radios, Supplies, and Repairs
Real Estate—
Acre Property
Business Buildings
Farm Lands
Houses
Industrial Property
Loans, Mortgages
Northern Properties and Resorts
Suburban
Vacant
Sewing Machines
Situations Wanted
Sporting Goods
Store and Bar Fixtures
Stores [See Household Appliances]
To Rent—
Apartments
Apartments and Rooms to Share
Furnished Apartments
Furnished Rooms
Houses
Industrial Property
Offices
Rooms
Stores
Trade Schools—Men
Trucks
Wanted—To Rent—
Apartments
Houses

KILLED BY TRAIN AFTER FALL.

August W. Hinze, 71 years old, of 2024 Holly avenue, an employe of the Chicago Rapid Transit lines, was killed yesterday when he apparently fell from the platform at Belmont avenue into the path of a northbound train.

—LOST AND FOUND—

TO FINDERS—TO LOSERS

If you are listed in the telephone directory you may charge a Lost and Found advertisment by calling Miss Miller, Superior 0100. Such advertisments receive the additional benefit of free listing for 30 days in the Lost and Found Index at

THE PUBLIC SERVICE OFFICE, *1 South Dearborn Street*

BRACELET lost—Gold, engraved on face A. S., Wed., in loop. Rew. Jun. 8417.

BRIEF case lost—On S. side; black leather with Eastman Brownie Kodak; notebooks and correspondence; reward; room 514. Union Station, Chicago.

BRIEFCASE lost—Black, on outer drive limited bus, Monday night. Identification on bag "David". Reward. Mr. Davidson. Dearborn 3881 or Rogers Park 5327.

COIN purse lost—Red; contents keepsakes; reward. Har. 5448, days; Yar. 7499, eves.

DOG lost—Cocker spaniel; red; female; 9 mos. old; near Lake Shore-drive and Elm street; please return to W. Wall, 47 East Elm-street. Del. 7915.

DOG lost—Black Scottie; just clipped; ans. Dougal; child's pet; liberal reward. National 1970.

DOG lost—Small fox terr., fem.; blk.-white; vi. Francisco-Wilson. Rew. Jun. 0416.

DOG lost—Black Scottie; vic. Flournoy-Albany; no questions; rew. Nev. 5821.

DOG lost—Male, Airdale. Answers to "Willie." Reward. Call Barrington 244.

DRESS box lost—Contain. black dress, blue and silver trimming; 51 Sheridan bus; Wed.; rew. 510 Wellington. Bit. 3300.

GLASSES lost—Child's; tortoise shell, light. Br. case. Ravenswood 1784.

PEN lost—Red and black Shaeffer fountain pen; "John Leo Martin, 37438637" stamped in gold letters on it. Reward. Pvt. John Leo Martin, Co. H, 300 Inf., U. S. Army, Fort Benning, Ga.

PORTFOLIO lost—State-st. car, Tuesday. Important. Reward. Canal 9770.

PURSE lost—Blk.; Lake-st. L; keep money, return contents. Ked. 1795 after 6 p. m.

RING lost—Diamond and platinum, in loop cab, Sept. 9, p. m.; $200 reward; no questions asked. Nay. Andover 1520. 105 S. La Salle-st.

RING lost—Amethyst, Sept. 11, p. m., Jackson and Canal-st.; reward. South Chicago 1938.

TRUCK TIRE lost—On wheel; 36x6; Wed.; along N. Western-av. or Fulton-st.; rew. Lon. 2828.

WATCH lost—Diamond, platinum case containing 30 round diamonds, Swiss movement; Sept. 12; between Springfield and Central on Jackson-blvd.; liberal reward. Harrison 6100.

WATCH lost—Lady's yellow gold Longines. Mon. A. M. Keepsake. Reward. Hem.4592.

WRISTWATCH lost—Platinum and diamond; insc. on back; vic. Addison-Pine Grove; rew. Wellington 6928.

WRISTWATCH lost—Diamond; to person who found it please contact Juniper 4726; more generous reward.

WRISTWATCH lost—Lady's, Hamilton; vicinity Remberg school; liberal reward. 3501 N. Major. Avenue 1979.

WRISTWATCH lost—Lady's small gold. Sat., Sept. 11, vic. Michigan-blvd., nr. Erie; rew. Euclid 1184, reverse charges.

WRISTWATCH lost—Men's solid gold; flex. gold band; nr. Randolph-State-st. Reward. Address S 388, Tribune.

WRIST watch lost—Man's Gruen; W. P. R. on band; vic. of downtown and 51 bus; reward. Call Nev. 1902 bet. 4:30-6 p. m.

WRIST watch lost—Gruen; keepsake; initials B. L.; rew. Ardmore 0866 after 4.

ZIPPER bag lost—Brown; between 76th and 79th and Dor. Rew. Vincennes 9681.

—MUSICAL INSTRUMENTS—
Pianos and Players.

September Clearance
Factory to You

Many excellent values, including practice piano, $15; used upright, $85; used converted piano, $115. Also inspect the MIRRA-PIANOS, factory converted spinet type; newest styling; latest fashions; highest grade workmanship; full factory guarantee. Priced from $219; terms. Samples on display. Liberal allowance for your old piano. Come early for best selection.
GULBRANSEN FACTORY
816 N. KEDZIE.

WE PAY MORE CASH
FOR YOUR
Grands—Uprights—Spinets
MERRIMAC 4026
Chicago's oldest used piano dealer.

CHICAGO PIANO EXCHANGE
PAYS TOP PRICES
GRANDS, UPRIGHTS, SPINETS.
Chicago's largest used piano dealer.
KEYSTONE 2221

ATTENTION!
Let us save you cost of moving your piano, whether player, grand or upright. Will pay spot cash or issue due bill against later purchase.
GULBRANSEN FACTORY
816 N. KEDZIE. VAN BUREN 9000.

OPEN TONIGHT UNTIL 9 P. M.
BIG FACTORY SALE
COME EARLY FOR BEST SELECTIONS.
SEE THESE USED PIANO BARGAINS
GRANDS, $295 UP.
UPRIGHTS, $85 UP.
EASY TERMS.
KIMBALL FACTORY, 2611 S. California.

WANT 2,000 PIANOS
GRANDS—PAY UP TO ... $1,000
SPINETS—PAY UP TO ... $400
MIDGETS—PAY UP TO ... $200
VAN BUREN 6100.

WILL PAY MORE CASH FOR GRANDS, UPRIGHTS
SHELDRAKE 5797

GOOD used pianos—$35; terms, $1.50 a wk. The smallest standard size piano keyboard. Full 88 note. Fireproof Private Piano Warehouse, No. 3, corner S. Ashland and 39th-st. Open till 9 p. m.

WANTED—1,000 PIANOS
FOR OUT OF TOWN SHIPMENTS.
HIGHEST MARKET PRICES.
KEYSTONE 2489.

BALDWIN GRAND — POSITIVELY NEW. At a saving of $540 off original price. See MR. RUSSELL, credit mgr. Wab. 6900. BALDWIN PIANO CO., 323 S. Wabash.

USED GRAND PIANO.
Well known make; only $295, terms. CABLES, 228 S. Wabash. Op. Mon. eve.

STUDENTS' piano—True tone; 4'8" high; with bench; $79; free delivery; $5 mo. WYMAN'S, Republic Bldg., 209 S. State.

WANTED FOR MUSIC STUDIO.
Good make Grand-Spinet-Midget pianos. Highest cash prices. KEYSTONE 4128.

BIG bargains in Steinway, Baldwin, Mason & Hamlin; other standard grands. North Shore Piano Mart, 6230 Broadway.

WANTED—Grand, spinet, or studio pianos for cash. Austin 4927.

SACRIFICE Baldwin Baby Grand — Like new; A-1 condition. Sheldrake 8414.

WANTED—Grand pianos, spinets, uprights. Highest cash prices paid. But. 3700.

FOR SALE — UPRIGHT PIANO [BALDWIN] $40. VAN BUREN 8783.

SACRIFICE Baldwin Grand Piano—Like new; fine tone. 6512 N. Clark-street.

BABY Grand piano for sale—1572 Milwaukee-av. S. Mikelski.

UPRIGHTS, grands and spinets wanted — Highest price paid. WENTWORTH 8724.

WILL pay $700 cash for Steinway grand. Phone Merrimac 8313.

SACRIFICE—Conover "77" grand, like new. Also Midget Upright. 6242 W. Grand-av.

SPINET—GRAND—STUDIO PIANOS.
Terms. Victor Storage Wse., 4809 Lake.

WILL PAY $800 CASH FOR STEINWAY GRAND. JUNIPER 1505.

WANTED THIS WEEK—Spinet, small upright or Grand. Cash. LAKEVIEW 5498.

ORIGINAL Weber Grand—Brown mah. $295 MOIST PIANO CO., 5509 Broadway.

WILL pay $300 cash for Spinet. Also consider 44 in. upright. Ph. Edg. 3626.

SACRIFICE Baldwin Grand Piano — Like new; fine tone. 6512 N. Clark-street.

Accordions.

$400 ACCORDION, 120 bass, 2-SW. streamlined, used 1 mo., $185. 754 N. Damen.

ACCORDION WANTED—FROM PRIVATE PARTY. Will pay cash. SEELEY 8475.

Wind, String, Etc.

CONCERT GUITARS ... $9-$18.50-$25 $35
CONN baritone Sax.; gold lacquer ... $110
Hibays, $15, with 2 cymbals. 914 Maxwell

SILVER flute, Boehm clarinet, trumpet, trombone; barg. 3421 Medill. Alb. 9062.

—MUSICAL AND DRAMATIC—

MEN—For dramatic show; interviewing from 6 p. m. Friday. Apply Rm. 633, Fine Arts Building.

VOICE, piano, conducting, languages; classes in harmony and sight singing. Studios. 1234 Kimball Bldg. Web. 2920.

4 OR 5 piece band wanted—6 nights a week. 748 N. Water-st., Decatur, Ill.

—BUSINESS PERSONALS—

MISSING PERSONS LOCATED.
Refund if not located. Also proof of birth established for birth certificates. Mr. Daugherty, 140 N. Dearborn. Ran.2392

—COLLECTIONS—

COLLECTIONS—United Mercantile Service. Rm. 610, 140 N. Dearborn. State 4181.

—PATENTS—PATENT ATTORNEYS—

PATENT ATTORNEY ENGINEER,
D. M. HELLER, 134 N. La Salle. Fra.5056

—EMPLOYMENT AGENCIES—MEN—

15 INDUS. ENGINEERS
$5-$6,000 +
Large national management engineering firm with offices in
New York
Cleveland
Chicago
Offers unusual opportunity for men with production, time study, wage incentive, planning, and schedule experience. Know costs.

All Expenses Paid
Employer Pays
Fee on Above

Factory Mgr., $8,000
Farm Eqpt. Engr., $7,500
Ch. Ind. Engr., $8,000
Pers. Dir., $7,500
Emp. Manager, $4,200
Prod. Planning, $6,000
Sales Engr., to $10,000
Ch. Draftsman, $5,400
Exp. dsgn. small metal parts or prod. machinery for tubing mfr. New plt., lge. natl. co. Excel. opportunity for advance.
Ch. Inspector, $6,000
Exp. automatic screw mach. products.
Yng. Grad. M. E. $5,000
To train for factory mgr. must have wide machine shop experience.
VANITY CASE DESIGN., $5,000.
MECH. DESIGNR., $6,000.
JR. DRAFTSMAN, $2,000.
BUYER METAL PARTS, $4,000.
PRIORITY MGR., $4,000.
ELEC. APPL. DSGNR., $5-$6,000.
CH. INSPECTOR, $4,000.
ESTIMATOR, mach. shop, $3,000.

BANK CLERK
For Mfg. co. S. suburb. Age open. $2,100
COMPTROLLER—Cost backgrnd. $10,000
COST ACCOUNT—Analyze, interp. $5,000
CHIEF WORKS ACCOUNTANT ... $7,500
EXECUT. TRAINEES: Age 25-38. $2,400
DOCK FOREMAN ... $2,400
ACCOUNTANT ... $4,200
BOOKKEEPER—Executive ability $2,400
OFFICE MANAGER ... $3,600
Ind. Cafeteria Mgr. ... $300

10 Painters, decorators ... $1.25
Plumber ... $1.25 | Carpenters ... $1.20
Machinists ... $1.50 | Lathe hands ... $1.25
Crane oper. ... $1 hr. | Electrician ... $1.25
Inspectors ... $1.35 | Sta. engr. ... $1 hr.
Punch press ... 90c | Sprayer ... $1 hr.
Drill press ... 85c | Guards ... $40
Col. labor. $12 da. | Welders ... $1.25
Assemblers ... 80c | Screw mach. ... $1.25
Bartender ... $40 | Lrn. mach. shop. 80c

W-A-B-A-S-H
15th Floor. 202 S. State-st.

LABOR-INDUSTRIAL RELATIONS, $6-$7,000
CHIEF INDUSTRIAL ENGNR., $12,000-$15,000
MAINTENANCE FOREMAN, $5,000
Food processing, packing house or allied experience.
FOUNDRY SUPT.—GREY IRON ... $6,000
CONTROLLER, METALS ... $7,500
RETAIL ACCTS., PAY. MGR. ... $260
COLLECTION CORRESP. ... $175
CLAIM MAN, TRUCKING ... $225
JUNIOR PHOTOGRAPHER ... $200
Electrical Engnr., Know Condensers, $6,500
GRAD. E. E. ELECTRONICS ... $5,000
MECHL. DRAFTSMAN, INDIAN ... $300
INDUSTRIAL ENGINEER ... $6,500
3 TIME STUDY ENGNRS ... $300-$375
STORE MGR., $325
SALES SUPERVISOR ... $300
JR. INDUSTRIAL SALES ... $250
DEALER SALES, drug sundries ... $200
SALES CORRESPONDENT ... $200
SPECIALTY SALES ... $225
Glader Corporation
110 S. Dearborn-st. 4th Flr.

5 AUDITORS, $300+EXP.
TO TRAVEL, ANY AGE. POST-WAR.
ELECT. ENGINEER—Local ... $5,000
DEVELOPMENT ENGINEER ... $5,000
CORRESPONDENT—Credit, loop ... $250
TIMEKEEPERS—Industrial ... $225
15 JR. ACCOUNTANTS!
Some train'g will do; A-1 co.'s. $185-$225
5 TIMEKEEPER TRAINEES ... $175
MATERIALS CONTROL TRAINEE. $175
Hydraulic engineer, $5,000
PATENT DRAFTSM'N, $600
BACTERIOLOGIST ... $350
JR. CHEMICAL ENGINEERS ... $250
CONTROL chemist; recent grad. ... $250
LABORERS, $60
WHITE OR COLORED
Punch press ... $60 | Electricians ... $1.10
LITE ASSEMBLING—No exper. ... $45
MEN—Learn autom. screw mach ... 85c
5 American-Japanese—Lite facty ... 70c
CADILLAC
"THAT FRIENDLY AGENCY!"
5TH FLOOR, 220 S. STATE

EMPLOYER HERE TODAY
SEEKING
PERSONNEL RELATIONS ... $3,900
EMPLOYMENT INTERVIEWER ... $3,000
3 COST ACCOUNTANTS ... $3,300
TRAVELING AUDITOR ... $3,600
INVOICE AUDITOR ... $2,600
PROCEDURES ANALYST ... $3,000
METAL Prod. Sheetwriter ... $3,600
JOB ANALYST ... $3,600
WEIGHTS ENGINEER ... $3,600
TIME STUDY ... $4,000
MECH. DRAFTSMEN ... $3,000
ABOVE POSITIONS ALL WITH POST-WAR FUTURES.
R. R. WHEEL INSPECTOR ... $3,000
MOTOR DESIGNER ... $4,000
TOOL DESIGNERS ... $5,000
Engineers ... $200 | Firemen, $170 mo.
Inspectors. $1.35 hr. | Factory ... $45 wk.
El. Main., $74 wk. | Shop helpers ... 85c
TEN COLORED BOYS
Learn Weld., $45. Factory, $45.
No birth certificates; no physicals.
MONARCH
19 WEST JACKSON-BLVD.

SALES ORDER WRITER, $150.
No exp. needed; elderly man.
TIMEKEEPER—No experience ... $140
SCHOOL BOYS, 55c
10 MEN, LEARN LATHE ... $1
GUARD, UNDER 55 ... $157
10 PAINTERS, STEADY ... $1.50 HR.
MAINTENANCE MEN ... $1.23 HR.
Private Chauffeur, $160
10 Carpenter Helpers, $50
ENGINEER-MAINT., union ... $60
COOKS—Defense cafeteria ... $50
Wine Steward, Club, $185
COLORED ELEVATOR-PORTER ... $125
Col. 2d cook ... $45 | Col. porters ... $35
Col. Factory Men, $52
Col. sprayers ... $1 | Col. welders.
Col. Truck Driver, $60
Col. spot welder. Col. press operator.
ALL TRADES
24 East Van Buren, 2d floor

ENGINEERS
CHIEF ENGINEER—Grad. M. E. $10,000
GENERAL SUPT.—Wood prods. ... $9,000
PRODUCTION SUPT.—Mach. shop. $8,000
DESIGN ENGR.—Agric. machy. ... $4,200
LAYOUT DRAFTS.—Heavy machy. $3,600
DETAIL DRAFTS.—Machinery ... $2,750
PERSONNEL MGR.—Labor rel. ... $5,000
DESIGNERS—Small devices ... open
INSTRUCTOR—Chem.-mech. ... $3,000
AMER. ASSOC. OF ENGRS.
8 S. MICHIGAN. RAND. 9085.

INDUSTRIAL SALESMAN
Chgo. terr.; to mfrs. ... $4,000
Sales.—To hotels, hosp., road ... $2,400
SPEC. SALES.—AUTOMOTIVE ... $2,700
MEDICAL DETAIL, $3,000
SALES.—SUPERV. FOODS ... $3,600
Jr. executives—Will train ... $3,000
S-h-a-y, 30 W. Washington

100 COLORED MEN
SHOP MEN—WELDERS—JANITORS.
CRANE OPERATORS—INSPECTORS.
SALARY $40 TO $80 WK.
Available, 36 W. Van Buren

CHIEF DRAFTSMAN ... $600
6 time study men ... $275-$500
Chief design engr. products ... $9,000
Industrial relations mgr. ... $15,000
Production manager ... $10,000
Accountant ... $3,600
HARRISON PERSONNEL, 20 W. Jackson.

REDFIELD PERSONNEL
Analyst—Construction ... $280
Wood crate setting up specific ... open
Expediter—tools, dies, jigs ... $275
MANY OTHERS NOT LISTED.
5 S. WABASH. SUITE 1511.

HANDYMEN ... $1 | Engineers ... $50-$60
Painters ... $1.25 | Firemen ... $35-$45
Kit. man. $130 r.b. | Eld. fireman ... $150
Flunkeys ... $36 b. | Fitter's helper ... $46
Chef-cooks ... $45-$60 | Electrician ... $62
BUSCH AGENCY, 184 W. Washington.

Occupational, 310 S. Mich.
Office mgrs., accts., cost, traffic, chemists, chem. engrs., sales mdse. mgrs.

GENERAL OFFICE MEN ... to $3,600
FINANCIAL, 39 S. La Salle.

WAR jobs—Men-women; reas. fees; top sal. 5534 S. State. Englewood Agency.

—EMPLOYMENT AGENCIES—MEN—

O'SHEA
"AMERICA'S LARGEST"
4 Inside Expeditors ... $3,000
Production Engr. ... $6,000
Asst. Master Mech. ... $7,500
Tool Engr. ... $7,200
Market Analyst ... $6,000
Method Engr. ... $4,800
Machine Designer ... $5,200
Development Engr. ... $5,200
Mech. Draftsman ... $3,600
Time Study Engr. ... $3,600
Acct.-Office Mgr., $6,000
C. P. A., Mfg. Co., $5,200
JR. ACCT.; 40 HRS.; LOOP ... $2,700
FULL CHARGE BKKPR. ... $2,700
COST CLERK; 1 YR. EXP. ... $2,700
Jr. Executive ... $2,700
AUDITOR; EXTERNAL ... $3,300
SALES; PAPER BAGS ... $3,000
SALES; MEDICAL DETAILER ... $3,000+
SALES; PHARMACEUTICAL SUP. $3,600
CHIEF CLERK; ELECT. EXP. ... $2,400
COST ACCTS. ... To $5,000
SECY.-STENO. ... $2,700
LEARN PERSONNEL ... $2,100
SALES; INDUSTRIAL ... $2,700
ORDER CLERK; S. W. ... $2,400
Trainees, $2,400
LEARN PURCHASING, EXPEDITING, SALES, ACCOUNTING, COST WORK, INVENTORY CONTROL, GENERAL OFFICE, CORRESPONDENCE, ETC.
Older Men, $1,800
EMPLOYERS WILL TEACH LIGHT OFFICE WORK.
O'SHEA
EMPLOYMENT SYSTEM
64 E. JACKSON. WABASH 1884.

EMPLOYER INTERVIEWING ON THE FOLLOWING
Buyer—Farm supplies ... $390
Engineer—M. E. tire develop ... $300
Develop. engr.—Steel prods. ... $350
Buyer—Bicycles, wagons ... $400
Buyer—Men's clothing ... $400
Warehouse mgr.—Retail exp. ... $400
Jr. executive—Some college ... $250
3 Jr. buyers—2 or 3 yrs.' exp. ... $250
Sales operating men ... $300
Asst. ofc. mgr.—Job analysis ... $450
Senior accountant ... $365
Traveling auditor ... $300
2 accountants—2 yrs.' exp. ... $300
Commercial artist ... $250-$400
Cost accountant ... $300
3 Jr. accountants ... $250
Draftsman—M. E. ... $385
Draftsman—Tool and Dies ... $400
Time study engrs.—Will train ... $300
GEN. OFFICE MEN, $150
Any kind of office detail exp. will do. Permanent post-war future.
JR. EXECUTIVES, $225
To train for responsible key positions with national organization; no exp. necessary but must have executive personality and ability.
Molene
BANKERS BLDG. 105 W. ADAMS.

Industrial Engr., $6,000
CHICAGO OR NEW YORK AREA.
No fee on above position
FACTORY DESK MAN
HANDLE BOTH MALE AND FEMALE.
FACTORY MANAGER
CLOSE PRECISION ORDNANCE WK.
Salary $18,000-$25,000
Purch. agent, pipe, allied lines ... $4,000
PRODUCTN. SUPT., BAKELITE. $9,000.
Factory Mgr., Radio, $8,000
CHIEF SAFETY ENGINEER ... $7,000
C'mptroller, $6,000-$10,000
GENERAL ACCOUNTANT ... $450
COST ACCOUNTANT ... $450
TAX ACCOUNTANT ... $450
CHIEF TIME STUDY ENGR. ... $400
YOUNG CORPORATION LAWYER ... $350
Sales Distributor, $6,000+
Automotive industry, Detroit area.
PURCHASING EXPEDITER ... $225
GENERAL OFFICE CLERK ... $175
H. S. GRAD, interested in chemistry, age 18 to 45; no exper. required. $170
OFFICE MANAGER ... $300
TABULATING DEPT. MGR. ... $250
TRAVELING AUDITOR ... $250+exp.
PROGRESSIVE
11TH FLOOR. 202 S. STATE.

MODERN, 21 E. VAN BUREN.
Cooks, bakers; no fee; top pay; fare paid.

—HELP WANTED—MEN—
Stores and Offices.

ACCOUNTANTS
Desirable positions with nationally known accounting firm immediately available to seniors and semi-seniors with public accounting experience; positions als open to juniors with industrial or public accounting exper. Replies to include details of education, exp., age, draft status, recent snapshot desirable.
Address E C 76, Tribune.

ACCOUNTANT
To assist comptroller. Must be thoroly experienced on internal order control procedures, one familiar with machine accounting and progressive pay roll methods. This is a permanent position with an excellent post-war future. South Side location. Address F R 307, Tribune.

ACCOUNTANTS
Senior and semi-senior, for permanent, nontraveling public accounting positions. In reply state experience and education. Address D Y 246, Tribune.

ACCOUNTANT
Jr. or semi-sr.; small firm. State experience, salary. Address D Y 414, Tribune.

ACCOUNTANT—Small firm of C. P. A.'s will train Jrs. and Srs. for C. P. A. degree; permanent work; no traveling. Address F R 442, Tribune.

ACCT.—Exp. Jr. by C. P. A. firm; state salary, nationality and draft status. Address N 537, Tribune.

ACTIVE MEN
Various Positions
No Experience Necessary
STOCK CLERKS
PARCEL CARRIERS
DAY JANITORS
Apply 7th Floor
Employment Office
Charles A. Stevens & Co.
19 N. State

AUDITOR'S ASST.
to handle pay roll and accounts payable. See manager.
SENECA HOTEL
200 E. Chestnut-st.

Advertising Research Co.
has an opening in our newspaper division for young man desirous of learning advertising business; good opportunity to grow with us. Superior 6365. NATIONAL RESEARCH BUREAU INC. 328 N. LA SALLE.

ASST. SHIPPING CLERK
and wrappers in printing plant. Good pay. Phone Mr. Morris, Fra. 5544.

ACTIVE YOUNG MAN FOR PARCEL POST AND MAILING DESK
Permanent job now and after the war. Average earnings $28 to $31.
Vogue Pattern Service
RM. 1196 MERCHANDISE MART.

ATTENTION
Part Time—Full Time
Battery Selectors
Stock Men
Freight Handlers
Porters
40 hr. week, time and ½ overtime. Good transportation. Opportunities for advancement. Excellent working conditions.
The Firestone Tire and Rubber Co.
1030 W. North-av. Mic.6610

Assistant Store Manager
38-45; permanent position for reliable man; loop location; good starting salary. Address C Y 223, Tribune.

BOOKKEEPER—PAYROLL; general office work; steady position; good pay; peace time job; near southwest side; reply in detail, exper. and salary expected. ADDRESS C T 264, TRIBUNE.

BOOKKEEPER — With accounting experience; long established business; permanent; good future. Apply THOMAS PAPER STOCK CO., 360 W. EVERGREEN-AV.

BOOKKEEPER assistant, clerks and typists. Good salary and working conditions. Liberty Trucking Co., 1401 W. Fulton-st. See L. F. Haznaw.

BOOKKEEPER-STENOGRAPHER—EXPD.; SMALL LOOP OFFICE; STATE AGE, EXP. AND SALARY EXPECTED. ADDRESS C T 386, TRIBUNE.

—HELP WANTED—MEN—
Stores and Offices.

AVAILABLE
Positions for:
BUS BOYS DISHWASHERS.
CATALOG SALES CLERKS.
CHECKERS.
COOKS' HELPERS.
MDSE. EXAMINERS.
FREIGHT HANDLERS.
JEWELERS.
MESSENGERS.
PACKERS, SUPPLY MEN.
RACKERS, STOCK MEN.
PORTERS.
UTILITY CLERKS.
WINDOW DISPLAY MEN.
WATCHMAKERS.
WINDOW WASHERS.
ALSO PART TIME JOBS. START ANY TIME UP TO 5:30 P. M. WORK FOUR HOURS OR MORE.
EMPLOYMENT OFFICE HOURS, MONDAY THRU FRIDAY, 8:30 A. M. TO 5 P. M. SATURDAY UNTIL 2 P. M. ALSO OPEN WEDNESDAY EVENING UNTIL 9.
Montgomery Ward & Co.
618 W. CHICAGO-AV.

BOOKKEEPER
Experienced in accounting; must be able to use Burroughs machine in posting accts. receivable. Small office. Good pay. Steady position. 5½ days. 40 hours. Must be over 38 or draft exempt.
BANKERS BOX CO.
536 S. CLARK, ROOM 1028.

BOOKKEEPER
To assist in ink stock room of a large concern. Must have initiative. Steady work. Draft exempt preferred. Address C T 401, Tribune.

BOOKKEEPER-OFFICE MGR.—Good salary, essential work. Herrig Coal Co., 901 W. Division. Mich. 3526.

BOYS!
to do general office work; between ages 15 and 18; in loop office; starting salary $24 per week. In reply give age, experience, and refs. Address C T 391, Tribune.

BOY—16-18; OR OLDER MAN. Know city; good pay, steady work. 19 S. Wells, Rm. 510. Phone State 7800.

CASHIER [head] — Some exp. necessary. Perm. po. Benson & Rixon, 230 S. State.

CIGAR STORE CLERKS
Salary $125 month. State age, experience; give full details in first letter. ADDRESS C R 245, TRIBUNE.

CLERKS
WITH SOME experience IN SHIPPING, RECEIVING, OR MATERIAL CONTROL. Call Yards 2800, or apply
Oppenheimer Casing Co.
1020 W. 36TH-ST.

CLERK
FOR GENERAL OFFICE WORK.
Engine Dispatcher
C. & W. I. R. R. Co.
APPLY 448 W. 51ST-ST.

CLERK
for general office work; young man; draft exempt; 100% war work; overtime after 40 hours.
ILG. ELECTRIC VENTILATING CO.
2850 N. Crawford.

CLERK
Inventory control in office of mfr. in Mdse. Mt., 5 day week. Essential industry. See Mr. Kemper, 1828 Mdse. Mart.

CLERK—Permanent position; advancement assured; salary $115 per month to start. American Beauty Products Co., 4756 W. Washington-bl.

CLERK—For recording stock records in office; Lakeview district. Paasche Airbrush Co., 1909 Diversey.

CLERK—Auto experience preferred. Good wages and working conditions. Robertson Buick Co., 1000 S. Wabash

CLERKS—40 to 55 years; for government canteen; retail store exp. helpful. Ships Service Dept., Navy Pier.

CLERK—For paint and hardware str.; able to drive car. Address C Y 226, Tribune.

CLOTHING salesman [retail]—Young man preferred; good steady position. Apply at Hirsch Clothing Co., 6315 S. Halsted.

COLLECTOR and investigator—Good starting salary and expenses; exc. opportunity for real livewire. Room 200. 40 N. DEARBORN.

C. P. A.—Illinois license; to become jr. partner in long estab. C. P. A. firm; excep. post-war oppor. Apply own handwriting. P. O. Box 711, Chicago.

COLORED MEN AND BOYS WANTED
FOR FOUNTAIN, KITCHEN AND DRUG STORE PORTER WORK. GOOD PAY. FOOD ALLOWANCE.
STINEWAY DRUG CO.
1104 S. WABASH, OFFICE 5TH FLOOR.

COST ACCOUNTANT
Certified public accountant with extensive cost experience in small electrical appliance field. Give age, past experience and complete history. Address C T 415, Tribune.

CREDIT MAN
Expd. in handling installment accounts. Good salary; steady position. Apply 322 S. State-st., 2d fl.

EMPLOYMENT INTERVIEWER
FOR PART TIME WORK.
MUST HAVE PERSONNEL OR EMPLOYMENT EXPERIENCE.
3 EVENINGS PER WEEK AND SAT.
CALL YARDS 2434.

EXPORT MAN
Familiar with government regulations. Spanish desirable, but not essential requirement. Splendid opportunity; good salary in a firm well entrenched in foreign markets, and will further develop in the post-war period.
ABBOTT LABORATORIES, INTERNATIONAL CO., CHICAGO.
Briargate 8100, extension 340.

FORD STOCK CLERK.
An opportunity for a man experienced in Ford parts; good pay; good hours. LAWDER BROS. INC. 6900 VINCENNES-AVE.

FURNITURE SALESMEN
EXPERIENCED; LIBERAL SALARY AND BONUS; PERMANENT POSITION.
Apply 3047 Lincoln-av.
Ask for Mr. Ruben

General Storekeeper
Prefer man familiar with the automotive industry.
THE BUDA CO.
MANUFACTURER OF DIESEL AND GASOLINE ENGINES.
Harvey, Ill.
Phone Interocean 9531
Bring proof of citizenship and statement of availability.

GENERAL OFFICE WORK
YOUNG MAN FOR GENERAL OFFICE WORK IN LOOP OFFICE OF COMPANY RENDERING ACCOUNTING SERVICE TO NATIONAL CLIENTELE. IN REPLY GIVE AGE, EXPERIENCE, REFERENCE AND SALARY DESIRED. ADDRESS D Y 145, TRIBUNE.

Grocery Store Mgrs.
A large chain store organization has openings for men to manage their retail stores.
This is a splendid opportunity for persons who can qualify. Applicants should have pleasing personality, executive sense of responsibility, and some grocery experience. In reply state experience, age, and any other informa. bearing on your application. Address C T 389, Tribune.

Grocery Dept. Mgr.
CHAIN STORE EXPERIENCE PREFERRED. PLEASE INCLUDE PREVIOUS EXPERIENCE, ALSO TELEPHONE NUMBER IN YOUR REPLY.
Address D Y 306, Tribune

GROCERY Store Manager—Either Butcher or Clerk. Good salary. Good hours. Apply bet. 3-6 p. m., 3546 S. State-st.

MAIL and messenger work—Draft exempt. Travelers' Insurance Co. Wab. 3000.

MAN—38 to 40 or boy under 18 or 4-F in draft to work in mailing dept. of national trade assoc.; pleasant working conditions; overtime pay. Wab. 4686.

MAN OVER 40 YEARS—Assistant shipping clerk; $25 per week. APPLY 1732 N. KOLMAR.

—HELP WANTED—MEN—
Stores and Offices.

MAN—24 TO 45.
Investigator, appraiser, collector; salary and car allowance; permanent position; large national organization operating in Chicago branches. Call in person at COMMONWEALTH LOAN CO. 4803 LINCOLN-AV. RM. 208.

MAN or woman—For full or ½ time work with nat. known loan co. Must have car, altho most work is inside. Prefer person with credit and collection exp. Straight salary plus car allowance. Mr. Fairchild, Roc. 4848.

MAN—45 to 55, to assist in supervising sandwich shops; dependable, perm. man only. Elfman's, 220 S. State, Rm. 626.

MAN—For light loop deliveries and office work; hrs. 9-4; sal. $25. Address N 565, Tribune.

MANAGER—For bowling alley; South Side; perm.; exceptional opportunity. Apply Suite 813, 100 W. Monroe-st. Ran. 4950.

MARSHALL FIELD & CO.
Are you 1-A? We have available a number of temporary jobs for which we will consider applicants who are classified 1-A or who for any other reason may have to give up positions on short notice. You do not necessarily need previous experience to qualify for such positions as:
FOOD RUNNERS.
FURNITURE HELPERS.
PLATFORM MEN.
TRUCKERS.
AUTO BOYS.
ORDER FILLERS.
OPENERS.
BUS BOYS.
RECEIVING CLERKS.
Apply Employment Office, 3d floor.

MEN
A BETTER JOB
is here with successful
GROWING FIRM
prosperous in good times and bad, engaged in
ESSENTIAL ITEMS
Vital in War and Peace.
FRIENDLY ATMOSPHERE
prevails, as well as
FINE CONDITIONS
Whether at Packing, Stock, Receiving, Order Filling, Shipping, Checking, Boxing or Labeling, we offer
TOP PAY
and steady, permanent job.
5 DAY WEEK
This is the place. It is your
OPPORTUNITY
Universal Parts, Inc.
1523-31 S. MICHIGAN-AV.

Men Over 50
You can help the war effort by serving as communication carriers.
Time and one-half for overtime; hours of work arranged to suit your conven.
Automatic Increases in Pay
No Lifting or Heavy Work
APPLY MR. COUGILL,
417 S. LA SALLE-ST.
WESTERN UNION TELEGRAPH CO.

MEN
FULL TIME WORK
No Experience Necessary
Order filling. Stock handling.
Warehouse jobs. Miscel. work.
CHICAGO MAIL ORDER CO.
511 S. PAULINA-ST.
Apply daily to 7 p. m.—Sat. to 5 p. m.

MEN
No age limit for able bodied men for stock rooms; 99 yr. old wholesale book and stationery house. We train you.
Stock Men Packers
Checkers Truckers
Order Fillers
A. C. McCLURG & CO.
333 E. ONTARIO.

MEN AND BOYS
Full or part time; permanent positions; no Sundays or holidays; work clothing furnished; experience not necessary; good wages; can use active men of any age. Essential industry.
STOP & SHOP.
16 W. Washington. Room 210.

MEN—SHIPPING ROOM AND packing. State age, experience, education, and sal. exp. Address F R 399, Tribune.

MEN
GENERAL OFFICE; GD. AT FIGURES. GOOD TYPIST. PERM. POSITIONS. ADDRESS F R 398, TRIBUNE.

MESSENGERS—Active; draft deferred; familiar with loop; able to carry light packages. Call Miss Powers, Andover 1756. Rm. 739, 111 W. Washington.

OFFICE Man—For general office work for west side mfr. State draft status, age, salary desired, and other qualifications. Address F R 346, Tribune.

OLDER MEN
OFFICE, STOCK ROOM AND MESSENGER SERVICE.
Uniform Printing & Supply Division. 351 W. CHICAGO-AV.

ORDER FILLERS AND PACKERS.
No exp. necessary; steady employment in essential industry. Apply Mr. Kantor. Shipman Ward Mfg. Co., 325 N. Wells.

PACKERS
Middle age men to do light packing, exp. not necessary. These positions are not affected by the war. They are permanent. In answering please give details.
Address E C 102, Tribune

PACKERS AND SHIPPING ROOM help; good opp. with post-war security. Close to loop, N. W. and "L." McMaster Carr Supply Co., 640 W. Lake.

PAINT CLERK
Familiar with retail and painter trade. Excellent opportunity for right party.
REMIEN & KUHNERT CO.
63 W. GRAND-AV.

PAINT and wall paper clerks—Exper. State refs., exp. Address C X 473, Tribune.

PART TIME WORK
AVAILABLE
6 P. M.-11 P. M.
MESSENGERS.
BIN LOADERS. PACKERS.
WAREHOUSE WORK.
RECEIVER AND STOCK HELPERS.
ORDER FILLERS. WRAPPERS.
TRIPPERMEN.
Mail Order Employm't Office Open
Daily 8 a. m. to 9 p. m.
Saturday 8 a. m. to 12 noon
Sears, Roebuck & Co.
925 S. HOMAN-AV.

PAY ROLL CLERK
to supervise and operate in pay roll dept., handling 400 employes on piece work and day work basis. This position is permanent with company now operating on government and essential civilian products. It is a definite post-war proposition. Salary commensurate with ability. Nr. So. side location. Address F B 305, Tribune.

Permanent Positions
Open For:
SHIPPING CLERKS.
WINDOW TRIMMERS.
GROCERY STOCK MEN, ETC.
Good Salary.
THE TWELFTH ST. STORE.
Halsted and Roosevelt-rd.

SALESMEN—For retail clothing and furnishings; assist owner; $45-$60; steady position. Atlas Clothing, 5601 W. Cermak-rd., Cicero.

—HELP WANTED—MEN—

IMPORTANT NOTICE.
War Manpower Commission regulations require that most employes must obtain a statement of availability from their present employers—or from the War Manpower Commission—before accepting a job with another employer. Determine whether you can obtain, or need, a statement of availability. You will save your time and that of the employers.

Stores and Offices.

RATE clerk—Motor freight exp.; days. Calumet 5788.

RECEIVING AND SHIPPING CLERK ASSISTANTS.
NEED 5.
CAN EARN $35 WEEK AND OVER with aggressive mfg. co.; mostly light packaging and receiving; pleasant working conditions and opportunity for advancement.
ASSOCIATED DISTRIBUTORS
30 W. HUBBARD-ST.

SALESMAN
Office supply or business equipment experience. Starting salary $30 to $40 per week, depending on experience. Rapid advancement.
SEE MISS NEALIS
MONADNOCK BLDG.
RM. 334. 53 W. JACKSON.

SALESMEN AND STOCK MEN
No age limit. Permanent.
Stebbins Hardware
15 W. Van Buren, near State.

SALESMAN
Expd. for wholesale drug sundries catering to dept., drug, army and navy stores. State qualifications, age, salary. Address F R 353, Tribune.

SECRETARY-Stenographer — High grade, 150 words a min. shorthand. 70 typing. Hours 8-5, 6 day wk. $50 per wk. 2 wks. vacation with pay. Excel. opport. for advancement. Address D Y 565, Tribune.

SENIOR MESSENGERS
for loop bank. These positions are open to men 40 to 60 years of age for the "duration" only. Write, stating age, past experience, and salary expected. ADDRESS D Y 183, TRIBUNE.

Service Dispatcher
in essential industry. Excellent opportunity for right man. Pleasant surroundings. Chance to learn business. Job secure in war or peace. Prefer man living north side. Apply North Town Refrigeration Co.
4716 Lincoln-av.

SERVICE MANAGER
New car dealer, estab. 15 years, has large service and parts operations. Splendid opportunity for advancement. ADDRESS C T 597, TRIBUNE.

SHIPPING CLERK
STOREKEEPER
SALARY OPEN
AGE NO OBJECT
Intelligent, dependable man, experienced or not, can be quickly trained for this permanent and post-war position.
TEL. WHI. 7755—MR. CLARK.

SHIPPING room—Easy work; 57c per hr. to start. Pleasant surroundings. Apply 1542 Merchandise Mart.

SHIPPING room work—Deferred. 225 N. Wabash, 2d floor.

SHIPPING room clerk—Apply Miss Adler. Russeks, 300 N. Michigan.

SHIPPING clerk—Expd.; and asst.; perm.; good position. 1315 W. Congress, 7th fl.

SHOE SALESMEN (2)
Experienced; well mannered shoe men for quality shoes; highest rate of compensation; unlimited opportunities. Apply personnel office.
SAKS FIFTH AVE.
669 N. MICHIGAN

SHOE SALESMEN
Guaranteed salary and liberal commission, profit sharing dividends twice yearly. Sell women's better shoes. See Mr. Meyer.
LANE BRYANT.
58 E. WASHINGTON.

SHOE SALESMEN
Guaranteed perm.; minimum salary, $35. Will lead to better positions.
LOGAN DEPT. STORE.
Milwaukee and Diversey, 3d floor.

SHOE SALESMAN.
Exp. in ladies' shoes; exc. salary. Gwin's Shoes, 5604 W. Belmont. Mul. 4813.

STENO.-clerk—C. & N. W. Ry. shops. 4200 W. Kinzie.

STOCKKEEPERS
ESSENTIAL WAR WORK. APPLY
THE PULLMAN CO.
Storekeeper's office, 14th and Wood, or 2154 Archer-av. or 327 W. Roosevelt-rd. or 423 N. Sacramento-av.

STOCKKEEPERS
THE PULLMAN CO.
Apply F. B. Judge
701 E. 114th-st.
Pullman, Illinois

STOCK MEN
Packers, order fillers, and genl. warehouse work; $30 per week to start. Ace Hardware Corp., 1319 S. Michigan.

STOCKROOM MEN
No exp. necessary; gd. pay; steady work. Superior Tea & Coffee Co., 2004 W. Lake.

STOCK man or boy—For stationery house; 40 hrs. week; good pay; advancement. SCHILLER & SCHMIDT, 309 W. JACKSON-BLVD.

STOCK worker—With h. s. edu.; perm. Motion picture advertising concern. Midwest Poster Exch. 1246 S. Wabash.

SUPERVISOR
An old established manufacturer of machinery now engaged in war work requires the services of a young man, draft exempt, to direct the work of the billing department. Must have accounting experience. Salary $175 per month; 5 day week. In reply please state age, education, and experience.
Address F R 441, Tribune

TIME, Inc.
publishers of
TIME-LIFE-FORTUNE
HAS THE FOLLOWING POSITIONS OPEN AT GOOD PAY FOR WOMEN WHO WANT TO LEARN METHODS OF HANDLING SUBSCRIPTION PROCEDURE IN A FIRST RATE PUBLISHING CONCERN.
Look Up Clerks
Entry Clerk
Stencil Typists
Typists
Stencil Filers
File Clerks
TIME AND ½ AFTER 40 HOURS.
First of several automatic increases after 3 months of service.
APPLY
330 E. 22d-st.
Open 8:30 a. m. to 5:30 p. m.

TYPIST—MAN
with general business exper.; in good health; with car. Earn money while you learn our business which is good now and will continue after the war. Address E C 249, Tribune.

WAR PLANT NEEDS STOCK MEN
If you are not now employed in a war plant, here is a good job and a good opportunity for you in the Electronics Industry.
SHURE BROTHERS
"MICROPHONES FOR VICTORY."
225 W. HURON. 4TH FLOOR.

YOUNG MAN
to do general office work; between ages 15 to 18; in loop office; starting salary $100 per mo. In reply give age, experience, references. Address D Y 146, Tribune.

Make $10 Extra per Week
BUNDLE WRAPPERS. NO EXP. NECESSARY. EVENINGS TO 10 P. M., 5 NIGHTS A WEEK. WHITEHALL 6646.

Executives and Managers.

FARM adviser—Who is also competent to operate Farmers Automobile Insurance Co. State age, exp., and draft status. Address C T 535, Tribune.

SALESMANAGER — For Memorial Pk., Joliet and surrounding territory; lifetime opportunity for right party. Address D Y 500, Tribune.

[Continued on following page.]

HELP WANTED—MEN

IMPORTANT NOTICE.
War Manpower Commission regulations require that most employes must obtain a statement of availability from their present employers—or from the War Manpower Commission—before accepting a job with another employer. Determine whether you can obtain, or need, a statement of availability. You will save your time and that of the employers.

[Continued from preceding page.]

Executives and Managers.

Asst. Planning Mgr.
Excellent Opportunity
Manufacturer of Diesel and Gasoline Engines.
THE BUDA CO.
HARVEY, ILL.
PHONE INTEROCEAN 9531.
Bring proof of citizenship and Statement of availability.

Auditor with Imagination
Young and growing national organization needs an auditor. He must be stable, aggressive, competent, for he will take charge of an entire department [office and field]. He must have imagination for we need him to help build our business. Must be a good correspondent; no routine pluggers wanted; no "hot-shots" either, but for a good man there is real opportunity. Please state age, experience, salary expected.
Address D Y 79, Tribune.

Advertising Man
Large established manufacturer of machinery needs a draft-exempt man, to assist advertising manager. Must be capable of planning advertisements, writing copy, and directing personnel. Salary, $200 per month. In reply, please state age, education, and experience.
Address E C 70, Tribune.

WAREHOUSE MANAGER
Wholesale drug co. needs exp. man to assume full control of warehouse; state qualifications and starting salary.
Address E C 86, Tribune.

BUYER
Exp. drug sundries, bill folds, fountain pens, stationery, cosmetics, etc. State qualifications, age and salary.
Address E C 87, Tribune.

Boys.

BOYS
FULL TIME WORK
No Experience Necessary
Order filling. Stock handling.
Warehouse jobs. Miscel. work.
CHICAGO MAIL ORDER CO.
511 S. PAULINA-ST.
Apply daily to 7 p. m.—Sat. to 5 p. m.
Bring birth certificate if under 17 years old.

BOY—16 OR 17
To fill orders. Permanent position. 44 hour week. Time and ½ Over 40 Hours
STEEL SALES CORP.
3348 S. PULASKI-RD.

BOYS
or draft exempt young men; neat, alert; for general office work; advancement opportunities; essential industry; good pay. Mr. Croan, Hay. 6840.
Simonds Saw & Steel Co.
127 S. GREEN-ST.

OFFICE BOY
Messenger service for electrical contractor's office. Essential industry. Excellent opportunity for ambitious boy. No experience necessary. Apply 2525 W. Van Buren-street.

BOY UNDER 18 YEARS
For clerical work in a drafting room; salary $100 mo. plus overtime. Corn Products Refining Co. See Mr. H. W. Larson, 333 N. Michigan-av.

BOYS
for mailing dept.; full or part time or now attending continuation school.
APPLY FAIRBANKS, MORSE & CO.
ROOM 211-A. 600 S. MICHIGAN-AV.

OFFICE BOY OR GIRL
For inside office work and some errands about town. Can arrange for time off for extension school, if necessary. Apply in person. Wolf & Co., 7 S. Dearborn.

BOYS
Messenger and office work; hours, 7:30 a. m. to 3 p. m.; good salary; pleasant working conditions. 500 N. Orleans. Superior 8400, Miss Witt.

HIGH SCHOOL BOYS OR GIRLS, 16 to 18 years; for packing in factory; hrs. 4:30 to 9.
TABIN PICKER & CO.
4119 Belmont-av.

YOUNG MAN—16 or over; for messenger and miscellaneous office duties; pleasant surroundings and working conditions; affords opportunity to attend evening classes. Apply 11 S. La Salle, Rm. 315.

YOUNG MEN—17-21; draft exempt; to travel with group of Jr. circ. traveling salesmen; exp. unnec.; liberal draw, acct. plus extras while learning. Apply 1104 S. Wabash, Rm. 80, 10-3 p. m.

Errand-Stock Boy or Man
Draft exempt; for light clean work; loop publisher; 5 day week; good pay; permanent. Phone Brattie, Har. 7890.

BOYS
ESSEN. INDUSTRY; LIGHT ASSEMBLY WORK IN FACTORY; GD. WAGES. APPLY 325 N. HOYNE-AV., 1ST FLR.

OFFICE BOY
16-17; permanent position; 5 day week; mail and errand work in large office. Apply bef. 11 a. m. Palmolive Bldg., 8th fl.

OFFICE BOYS, $90
Opportunity for advancement. 5 day week. Loop location.
Address F R 337, Tribune.

BOYS
Clerical and shipping. Full or part time. Permanent positions. Consolidated Millinery Co., 18 S. Michigan. E. McGovern.

BOYS—AFTER SCHOOL
and all day Saturday. Light bench assembly; no exp. necessary; good wages. Automotive Utilities, 117 N. Desplaines.

DEFENSE plant needs 3 boys to work in stockroom and do errands; good pay and working conditions; 48 hour week. Considerate supervision.
Motiograph, 4431 W. Lake-st.

20—PIN BOYS—20
MAKE $5 TO $10 PER DAY.
Full or part time.
MARZANO'S, 3323 W. 63D-ST.

BOYS, 16 AND OVER
General factory work; full or part time. 1319 S. Michigan, 5th floor.

MEN, boys—To learn dental laboratory work; $25 per week to start, with time and one-half for overtime. Call Dea. 9783 for appointment.

OFFICE boy—Law office requires intelligent boy; night student preferred; pleasant surroundings. ZIMMERMAN & NORMAN, 111 W. Monroe, Rm. 1709.

Office Boy—Messenger
Good opportunity for ambitious boy in loop office. 135 S. La Salle, Rm. 2810.

COLORED boys [2]—Train as stock room, office boys; must be neat, some hi-school educ. Apply Mr. McQuiddy, 1104 S. Wabash, Rm. 80, 9-12 noon.

DELIVERY boy — High school student, work after school; good pay. Apply 190 N. State, Room 1038.

BOY—55C HOUR. ERRANDS AND STOCKROOM; steady work; good future. N. W. Furn. Mart. 208 N. Wells.

BOY or young man—Draft exempt, to learn trade in dental laboratory; 50c hour. Scientific Dental Lab., 55 E. Washington.

CONTINUATION SCHOOL BOYS.
For order picking, stockroom work.
N. SHURE CO., 200 W. ADAMS-ST.

BOYS—After school and Sat. Light work in parcel post mail dept.; 60c hr. Opp. for adv. Call R. 620, 500 N. Dearborn.

BOYS—Husky; work in factory. Good pay. Steady work. Time and half for overtime. Ideal Carton Co., 1642 N. Besly-court.

BOY—For light deliveries in Loop; 40 hrs.; Monday to Friday; $24 to start. Standard Manifold Co., 162 N. Franklin.

YOUNG boys—To work in electric motor repair shop; opportunity to learn trade. 633 Milwaukee.

BOY—To help auto mechanic; opp. to learn brakes, carburetors, ignition, and motor tuning. 113 N. Pulaski-rd.

BOYS—White; full or part time. Shipping dept. Good opportunity; good starting salary. Rm. 703, 65 E. South Water.

BOYS-MEN—To help in shipping room; draft exempt; steady work. Oakdale Coat Co., Rm. 1044 Merchandise Mart.

BOY—17 or over; general office and errands; oppty. for advancement. Har. 1018.

BOY—Stockroom; 16 to 17; 5 day wk. Progressive Display, 2218 S. Michigan.

EARN while you learn lithographic trade—Good starting wages. Call. Sta. 6945.

TWO BOYS—17 years or over for food mfg. plant. Apply 431 N. Wolcott.

BOY—Continuation school boy; 55c hour. Room 822, 20 N. Wacker-drive.

OFFICE boy—C. & N. W. Ry. Shops. 4200 W. Kinzie-street.

BOY—For office routine and mail room; permanent. Harr. 4766, Extension 162.

BOYS to set pins — 8c a line. Madison Square Bowling Alley, 1454 W. Madison.

DELIVERY Boy—Hrs. 4 to 11 P. M. Service Drug, 1201 N. Dearborn. Del. 3117.

BOYS—To work after school and Sat.; light factory work. 212 W. Hubbard.

BOYS—16 and up. Defense plant. Light factory work. Apply 5832 S. Green.

BOY—After school; office work. Room 503, 17 N. Wabash.

MIMEOGRAPH oper.—Learn quickly; rapid promotion. Samuelson, 343 S. Dearborn.

ERRAND boy—Colored; reliable; liv. home; steady job. 638 S. Federal, 5th floor.

HELP WANTED—MEN

Boys.

HIGH SCHOOL BOYS
If you start any time up to 5 p. m. you can get in at least 4 hours' work. Full day Saturday.
MONTGOMERY WARD & CO.
618 W. Chicago-av.

BOYS
For general office work. No exp. required; good oppt. for advancement. $86-$93 month.
THE PULLMAN CO.
220 S. State ROOM 902

BOYS
for light stockroom work and distributing millinery. Good pay. 40 hour week. Time and ½ for overtime. Apply
MILLINERY STORES, INC.
30 E. Adams

BOYS
Part Time—4 to 8 p. m.
No Experience Necessary
PACKING
ORDER FILLING
STOCK WORK
CONTINENTAL PRODUCTS
2036 S. MICHIGAN-AV.

REAL OPPORTUNITY.
Office boys needed for several depts.
Air cond. offices; convenient Loop loc.
NO SATURDAY WORK.
Apply Personnel Dept., 5th floor.
CHICAGO TITLE AND TRUST CO.
69 W. WASHINGTON-ST.

BOY 16 TO 17
We want an exceptional boy, very neat and bright, for legal office where he will be taught switchbd. and general office work. Salary $22 per week.
Rm. 600, 55 E. Washington

OFFICE BOY
FOR CHICAGO TRIBUNE.
Unusual opportunity for 17 year old boy with an eye to the future; must be neat, personable, active and willing to learn. High school education desirable. Apply by letter only.
Address D Y 108, Tribune.

BOY
16 to 18, for checking in shipping room. Light, clean, steady work; good pay with future. Work clothes furnished free. Phone or write Mr. Vanek.
Del. 4080. 849 N. Franklin

Boys—Full-Part Time
Immediate Employment
WALKING AND BICYCLE POSITIONS AVAILABLE.
Apply Mr. Cougill, 417 S. La Salle, WESTERN UNION TELEGRAPH CO.

Professions and Trades.

ACETYLENE WELDERS
EXPD. OR SCHOOL TRAINED, FOR LIGHT GAUGE STEEL. GOOD WAGES. PLENTY OF OVERTIME.
APPLY 325 N. HOYNE-AV., 1ST FLR.

ACETYLENE welder—48 hour week. Good pay. Overland Electric Co., 4858 W. Lake.

Advertising Copywriter
Young, fast growing agency needs key creative man to become copy chief—develop campaign, themes, copy ideas, headings, illustrative ideas on national accounts; exp. with agencies strong on copy; creating national consumer campaigns of recognized standing, particularly using magazine space. Interview Sun. Phone Porter Harder, Central 1074, after 9 Sun. morning.

ARC WELDERS
60 Hour Week
$60 to $73
Plus Bonus on Prod. Runs
Upset Operators
Forge Heaters
$60 to $95
Plus Bonus on Prod. Runs
Steel Helpers-Learners
Threaders—Rough Grinder
$52.50 to $60
Rapid Advancement
Machinists
$70 to $87.50
DAY OR NIGHT
10% Night Premium
Kelly O'Leary Steel Works
DAILY 8 A. M. TO 8 P. M.
SUNDAY, 8 A. M. TO 3 P. M.
5757 W. 65TH-ST.

ARC WELDER
EXPERIENCED
ATLAS EQUIPMENT CO.
101 SOUTH CLINTON

ARTIST
for Advertising Agency
Attractive opportunity for ambitious artist, who can render comprehensive layouts from roughs accurately and fast. Creative or illustrating talent not essential, but must know technical details and have good lettering ability. Experience with engraver or printer desirable. Liberal straight salary plus substantial overtime. Pleasant loop tower office. Apply by phoning Central 0610.

ARTIST—Fast creative lettering and layout man; experienced in poster technique; permanent position. See Mr. Crawford, Rm. 2300, 333 N. Michigan.

ARTIST—Air brush; portrait; experienced on draperies; full or part time. Linder Art Co., 549 W. Washington-st.

ASSEMBLERS
Needed for NAVAL ORDNANCE PLANT. Little or no experience necessary. We will train you on the job. Chances for future advancement and plenty of overtime. Day and night work. Excellent working conditions.
ALSO
TOOL MAKERS.
RADIAL DRILL OPERATORS.
PRECISION GRINDERS.
TIMEKEEPERS.
Men not employed at maximum skill in war industry.
Bring birth certificate and social security card.
AMERTORP CORP.
7500 W. ROOSEVELT-RD.
FOREST PARK, ILL.
EMPLOYMENT OFFICE HOURS:
Monday-Saturday, 8 a. m.-4 p. m.
Sundays, 10 a. m.-12 Noon.
Wednesday Evenings, 7-9.

ASSEMBLERS
DRAFTSMEN
MODEL MAKER
REPAIR MEN
PACKERS
SHIPPING CLERKS
TRUCKERS
GENERAL FACTORY
INSPECTOR
JANITOR
ERRAND BOY
WATCHMAN
THESE POSITIONS ARE STEADY WITH NATIONALLY KNOWN ORGANIZATION.
DITTO, INC.
2243 W. HARRISON

ASSEMBLERS
SOLDERERS
Full Time
STEADY LIGHT WORK. ANY AGE. HIGH PAY. EXPERIENCE IN SOLDERING. OUR BUSINESS DONE ON PRIORITY ONLY. PLENTY OVERTIME IF DESIRED. PHONE CALUMET 8383.

ASSEMBLER and 1st class helper—For steel shop; good pay. 2218 Lake-street.

HELP WANTED—MEN

Professions and Trades.

ASST. SHIPPING CLERK
to prepare shipments for large book publisher. This is a permanent position which pays a very good starting salary, with chance for rapid advancement; 5 day, 40 hr. wk.; time and ½ for overtime. Apply International Readers' League, 739 W. Van Buren-st., 2d fl. Ask for Mr. Sweezy.

Asst. Plant Engineer
Supervising small designing dept. in 100% war plant. Must be qualified to estimate and design medium size dies, jigs, fixtures and tools. Good post-war future in automotive parts trade.
Address D Y 566, Tribune.

ASSISTANT working foreman—To check, sort, and layout army-vehicle replacement parts for assembly lines. Charles A. Brewer & Sons, 6320 Harvard-av.

ARTIST and silk screen stencil cutter—Free lance work. Exp. necessary; evenings and Sat.; good pay; work at plant or home; L. Frizane Embosograf Co., 1916 Sunnyside-av. Lon. 6324.

ARTIST—For part time work evenings. Some air brush exper. on layouts. Del. 2221.

ASSEMBLERS and testers—Exp. electrical and radio; high wages; plenty of overtime; exc. work. cond.; gd. trans. Quam Nichols Co., 526 E. 33d-pl.

ATTENDANTS
BULK PLANT.
Truck Mechanics
Warehousemen
Greasers
Day or night; high wages; make connections with one of the largest major oil companies in the world. If you are not qualified for any of the above, write us outlining your qualifications.
Address F R 387, Tribune.

ATTORNEY
Or young man with legal training for full time position with a Chicago tool mfr. to do legal and executive work; an opportunity for the right man to help war work and to assure himself of a post war future; give age, education, experience, and full information.
Address C R 348, Tribune.

ATTORNEY
Under 41; for claim adjuster position with a future; large casualty insurance organization in Detroit. Write fully giving complete history, snapshot and salary required.
Address E C 88, Tribune

AUTO MECHANICS
[TO LEARN MACHINE REPAIR]
TURRET LATHE OPERS.
ENGINE LATHE OPERS.
RADIAL DRILL OPERS.
MILLING MACHINE OPER.
HOB GRINDERS
PRECISION GRINDERS
EXPEDITERS
LABORERS
SHIPPING DEPT. LABOR
ALSO
PRECISION ASSEMBLERS
[TO ASSEMBLE HEAVY MACHINERY]
100% War Work
BRAD-FOOTE GEAR
1306 S. CICERO-AV.

AUTO MECHANICS (2)
GREASER (1)
PAINTERS HELPER
Excellent pay; hospitalization plan; vacation with pay; bonus system. Join up with largest Packard dealer in Illinois for both war and post-war opportunities. See Mr. Slanec.
HILL MOTORS—PACKARD
640 Madison-st., Oak Park. Aus. 2100.

AUTO AND TRUCK MECHANICS
FREIGHT LOADERS
ESSENTIAL INDUSTRY
APPLY 9 A. M.-5 P. M.
KEESHIN MOTORS
221 W. ROOSEVELT.

AUTO MECHANICS
CAN EARN TO $90 WEEK.
AUTO SIMONIZER
CAN EARN $45 WEEK.
PLUS BONUS-VACATION WITH PAY.
FITZPATRICK PONTIAC DEALER.
7727 S. ASHLAND

AUTOMATIC SCREW MACHINE OPERATORS
NIGHTS.
EICOR, INC.
1501 W. CONGRESS-ST.

Auto Sheet Metal Men
Auto Mechanics
Good working conditions; high rate of pay; have tools; essential industry. Comply with war man power com. regulations before applying; obtain necessary release. Transportation Maintenance, 109 S. Racine.

Automatic Screw Machine
operator and helper on B. & S. machine; ideal working conditions; doing 100% war work; night work. Top wages with bonus. An excellent opportunity with a small but long established mfr. William Frank Co., 2033 Clybourn.

AUTO PORTER
Experienced in automobile showroom work; highest pay; steady work.
STUDEBAKER
2221 S. WABASH.

Automatic Screw Machine
Both Foot-Burt and B. & S. operators; day and night shifts; old, well estab. mfr.; 100% war work; brand new equipment; excellent working conditions.
METAL SPECIALTIES MFG. CO.
338 N. KEDZIE-AV.

Automatic Set-Up Man
Also turret lathe setup man and operator. Multiple spindle screw machine.
6046 WENTWORTH.
WENTWORTH 3234.

AUTO GREASER
and porter; steady, essential work; good pay.
STALLWORTH
7400 Stony Island. Hyd. 2500.

Auto Mechanic Helper
Large automobile distributor; good working cond.; highest pay; steady work.
STUDEBAKER
6335 BROADWAY.

Automobile Mechanic
to take care of small fleet; good pay; steady; come ready to work. Crystal Cleaners, 2635-45 N. Halsted.

Automatic Screw Machine
Set-up men and operators, for Brown & Sharp; good working conditions.
500 W. 31st-st. Victory 3883.

AUTOMOBILE mechanic—For large loop garage, who can do fender work and painting; steady job. Floaters not wanted. State exp. and salary required.
Address E C 81, Tribune.

AUTOMATIC B. & S.
operator and setter. Modern job shop. Highest pay. Day or night. Replies confidential. Address D Y 63, Tribune.

AUTO. B.&S. SCREW MACH. OPERATOR—Operate and supervise night shift; first class man; war work; salary open; good working cond. Lincoln 2264.

AUTOMATIC Brown & Sharpe screw machine operators and helpers—Best wages; lots of overtime; day or night work. Norton Eng. & Mfg. Co., 745 W. Van Buren.

AUTO mechanic's helper—Also body and fender man; attractive salary. The Grand Fullerton Auto Construction Co., 6600 W. Fullerton.

AUTO RADIATOR REPAIR MAN.
Expd.; stdy. work; gd. sal.; mod. equip.; exc. working cond.; 18 yrs. same location; same bus. Address E C 54, Tribune.

AUTOMOBILE mechs. and helpers—Expd.; also will teach conscientious person; sty. employment in mod. equipped shop; top wages. Milda Buick Sales, 907 W. 35th.

AUTOMOBILE trimmer—Experienced metal men and painters; steady, essential work; high wages. Al's Body Shop, Gary, Indiana.

AUTO washer for loop garage.—Expd. Good pay. Also expd. greaser. 125 S. Wabash. Conviser.

AUTO mechanics—1 fender and body helper, 2 delivery boys, 1 washer and greaser. Michigan 0355.

AUTO mechanics wanted in essential industry; top wages; good working conditions. MURPHY DODGE DLR., 2650 N. Cicero.

AUTO body and fender man—A-1; starting wages $1.45 per hr.; steady work. 4512 Fullerton-av.

AUTOMOBILE PORTER—Expd. on used cars. $35 wk. 2810 N. Cicero.

AUTO mechanic—A-1; good pay. 1601 CLYBOURN-AV.

AUTO wrecker torch man—Steady work; good pay. 2524 N. Sheffield, Lin. 1432.

AUTO body and fender man or painter. 6431 S. Western. Republic 4671.

Baggage and Mail Handlers
Essential industry.
No experience necessary.
Will arrange hours to suit.
APPLY BAGGAGE OFFICE
LA SALLE ST. STATION

BAKER—1st or 2d or 3d hand; good pay. 3052 W. Cermak-rd.

BAKER—2d hand, no Sundays, good pay. 4014 W. Armitage. Belmont 4373.

BAKER—Nights; white bread and rolls; $50; 8 hours; good man. Vin. 2940.

HELP WANTED—MEN

Professions and Trades.

BAKER OR BAKER'S HELPER
STEADY POSITION WITH RELIABLE FIRM. SEE MR. WEST, WEEKDAYS, FROM 8 A. M. TO 5 P. M.
PIXLEY & EHLERS
77 West Jackson

BAKER'S HELPER—Yng. man to assist in bakeshop; earn while you learn a trade that pays you well; no experience necessary; no Sundays; steady year round work. Apply Davidson's Bakeries, 7458 N. Western.

BAKER—On bread, rolls, and coffee cake; start 11 p. m.; good pay; no Sundays; also baker's helper on cakes and pastries; day work. French Pastry Shop, 948 Rush-st.

BAKER
1st and 2d hands; steady position; good pay. REUTER'S BAKERY, 7177 W. Grand-av. Mer. 8723.

BAKER AND BAKER'S HELPER.
High rate of pay; plenty of overtime; day and night work. 4550 W. Jackson-bl.

BAKERS [2]—Bread and rolls; to work alone; gd. hrs.; gd. pay. Also 1 cake baker. Nehls, 333 N. Laramie.

BAKER.
Must be experienced in cake baking. Good wages. 2413 W. 63d-st. Hem. 0864.

BAKER
Exp'd in cake baking; good wages; steady job. 2413 W. 63d-st. Hem. 0864.

BAKER'S helper—Experienced; good wages. 5243 N. CENTRAL.

BAKER—ALL AROUND, $60.
1957 S. KEDZIE.

BAKER—Exper. 2d hand. $55 wk. or 3d hand, $48 wk. 5513 W. Belmont.

BAKER—On bread and rolls; good salary. Parkway, 2543 N. Cicero-av.

BAKER'S Helper—Colored preferred; good pay. Banovits Bros., 1059 N. Rockwell.

BAKER—Full or part time on cakes. 4848 N. Damen.

BAKER—On bread and bis.; good pay. River Grove before 12. 8356 Grand-av.

BAKER—All around; day work; best wages. 212 N. Kedzie-av.

BAKER—2nd hand; salary $55 wk. Call Pullman 1099. 11749 S. Michigan-av.

BAKER—On bread and rolls; 1 day a week; steady. 3140 Lincoln-avenue.

BAKER'S helper—Good pay; no Sun.; start at 4:30 a. m. 3950 W. North, Bel. 2763.

BAKER—1st and 2d hand; all around man. 953 Wellington.

BAKER—Help on bread and rolls. 1734 N. Halsted. Mohawk 6489.

BAKER on cakes—Day work.
3140 Lincoln-av.

BANKING OPPORTUNITY
Experienced loans-discount teller; good chance for advancement.
Address D Y 188, Tribune.

BARBER—Loop shop, short hrs.; best salary and comm. 7 So. Wells, Dea. 1868.

BARBER—3015 E. 91st-st.; good money; steady. South Chicago 7779.

BARTENDERS—Starting salary $40 a week. King's Palace, 645 N. Clark.

BATTERY MEN
Exp. lead burners and repair men; war work; top wages.
Universal Battery. 3415 S. Wentworth.

Bench Machinists
EXPERIENCED.
DAY OR NIGHT SHIFT.
Drill Press Operators
EXPERIENCED AND ABLE TO READ BLUEPRINTS.
Hand Screw Mch. Opers.
MUST READ BLUEPRINTS.
WAR PLANT
1736 N. Springfield

BENCH INSPECTOR
Experienced on screw machine parts; able to read blueprints and have knowledge of precision instruments; 100% defense work; excellent working conditions and transportation. See Mr. Donahue, National Metal Products Corp., 21 N. Loomis-st.

BENCH HANDS
War work; overtime; nights; must have own tools; post-war opportunity; above average pay. Apply 5th fl., 512 S. Peoria.

BENCH LATHE OPERATOR.
On Hardinge lathes; production work. Paasche Airbrush Co., 1909 Diversey.

BOARD drop hammer operators with sufficient experience to set own dies. Apply at REVERE COPPER & BRASS, INC., Dallas Division, employment office located 1 block south, 6601 W. Grand-av.

BODY-FENDER MAN
SERVICE SALESMAN
STOCK ROOM MAN
HIGHEST PAY; BEST WORKING CONDITIONS; PERMANENT JOBS.
SOUTH CHICAGO BUICK
8600 COMMERCIAL.

BOILERMAKER HELPERS
War work; 80c an hour plus overtime. Wildman Boiler & Tank Co., 3026 Carroll-av.

BOOKBINDING Is Interesting
BOYS-MEN
Learn this lasting trade. Clean plant in loop district. Considerable bookbinding for government. Steady work; day or night.
Apply Now. 6th Floor
BROCK & RANKIN
619 S. LA SALLE-ST.

BRICKLAYERS and carpenters for war housing project; Bay City, Mich.; 6 day week; time and ½ Sat. Victory 7100.

BRICKLAYER—Experienced in old and repair work. Erickson, 1018 N. Clark.

BROWN & SHARPE AUTOMATIC SCREW MACHINE MAN—Good working conditions. Top pay. Can work as many as 80 hours per week. 7310 SOUTH CHICAGO-AV. HYDE PARK 8227.

BROWN & SHARPE automatic and hand screw machine operators and setup men and shipping clerk—Day and night work; top wages; plenty of overtime.
Lincoln Mfg. Co., 2617 Fletcher-st.

BUFFERS — Bakelite products; 48 hour week. See Mr. Jones, 2300 Warren-blvd.

BUTCHER—RETAIL
Opportunity for retail butcher as foreman in meat grinding room of meat canning plant, doing war work. Apply 4500 S. Tripp.

BUTCHERS [2]—1st class men, capable of running shop, $55 a week. Apply 5742 Milwaukee. Pensacola 7041.

BUTCHER—FULL OR PART TIME.
422 W. 79TH-ST. VIN. 6950.

BUTCHERS—Experienced. Apply 934 E. 63d-st., Feilchenfeld Markets.

BUTCHER—Experienced; $50 wk. Apply 1123 W. Huron, Haymarket 9325.

CABINET SHOP FOREMAN
Capable of handling 75 men in machine and cabinet dept. with old estab. woodwork concern, now doing war work; must have past exp. on store fixtures, cabinet work, and building trim; give complete info. regarding exp. and knowledge of woodwork in general.
Address F R 392, Tribune.

CABINET MAKERS
average $50 per week; essential work, overtime, no piece work.
WESTERN CASKET CO.
1156 W. CULLERTON.

CABINET MAKERS
and gluers; $1.22 per hr.; war work. Gluers must have exp. on autom. clamp carrier.
JOSEPH KASZAB, INC.
1436 W. 21ST-ST.

CABINET MAKERS
Defense work; 53 hrs. per wk., time and ½ after 40 hrs.; steady work, good pay. 801 E. 50th-st. Ask for Mr. Liskay.

CABINET MAKERS—Defense work. Interocean Cabinet Co., 326 S. Paulina.

CABINET MAKERS [10].
4820 COTTAGE GROVE.

CAMERA and layout man—Modern offset shop. 527 S. Wells, 5th floor.

CARPET LAYER
Exp.; good pay; steady job. 3920 Armitage.

CARPENTERS
Light trim work; plenty of overtime; steady, inside job. 801 E. 50th. Ask for Mr. Rome.

CARPENTERS.
Steady work, good salary and working conditions. Apply personnel office, Windermere Hotel, 5553 Cornell.

CARPENTER—Union; frame buildings within 100 miles Chgo.; overtime. Ked. 1620.

CAR WASHERS
Steady work; salary and bonus.
Apply Yellow Cab Co.
57 E. 21st
6222 S. WABASH.
4959 W. LAKE.
5411 BROADWAY.

Checkers
to check aircraft and tool drawings; good pay; lots of overtime; liberal expenses for out of town work; near Chicago.
BARNES & REINECKE
230 E. Ohio Del. 1488

Chemical Engineer or Chemist
Immediate position for man who has specialized in phosphates. Laboratory and plant operation experience required. Experience in the application of phosphates to feeds, desirable. In first communication, state all the usual details, including draft status and salary expected.
J. C. Witt, Technical Director,
Marquette Cement Manufacturing Co.
Marquette Building, Chicago 3, Illinois.

HELP WANTED—MEN

Professions and Trades.

Chemical Order Pickers
MEN, AGE 18 TO 55, WITH AT LEAST HIGH SCHOOL CHEMISTRY; LIGHT WORK. PLEASANT CONDITIONS NEAR NORTH SIDE, CONVENIENT TO L AND SURF. LINES.
W. M. WELCH MFG. CO.
1515 SEDGWICK.

CHEMIST'S ASSTS.
Some exper. in laboratory of steel works preferred; post-war future. Apply or write to J. C. Dick Tubular Alloy Steel Corp., Gary, Ind.

CHEMIST—Now employed in the manufacture of adhesives to develop in spare time spec. adhesive for flocking binder. Cellusuede Products, Inc., 228 N. La Salle.

CHIEF DRAFTSMAN
With a good mechanical background; tool, die, special products designing helpful, to take charge of small drafting room with concern who has been in business for 20 years. Excellent post-war possibilities. Address E C 274, Tribune.

CLICHER machine operator—Exp.; also trimming cutters. 671 N. Sangamon.

COAL hikers—Full or part time. Advances daily if desired. 1545 S. CICERO-AV.

COMPOSITOR—Good pay. Steady job. Schiff. State 4944.

CYLINDER PRESSMEN
Dexter & Cross opers.; top wages; chance for advancement. 53 W. Jackson, R. 1205.

DARK room technician—For X-ray dept. Exp'd. $120 and lunches. 5½ days. St. Luke's Hospital, 1440 Indiana.

CRANE PACKING CO.
has steady work for men and boys over 16.
FACTORY WORKERS
MACHINE OPERATORS
JANITORS
NO EXPERIENCE NECESSARY.
NAVY E WAR PLANT
Good starting rate. 1½ for overtime.
Group insurance at no cost.
Accessible to all transportation.
Apply at
1801 BELLE PLAINE
RAVENSWOOD DISTRICT.

CUTTERS
for Clicking Machines
MALLET BLOCK CUTTERS
Expd. with leather, for war work; day and night shifts.
SUN SHOE MFG. CO.
617 N. ABERDEEN
(Corner Erie)
Haymarket 4775

CUTTER grinders—Must be expd.; new plant; new equipment.
A. Dalkin Co., 3232 N. Kilpatrick.

CUTTING PRESSMAN
Folding paper box work on Miehle presses; good pay and overtime. 813 N. Franklin.

CUTTER—For Eastman machine. State past exper., age, salary expected.
Address E C 262, Tribune.

DARKROOM MAN—Experienced or with some experience in printing pictures. Address F R 375, Tribune.

DENTAL technicians—Good opportunity for gold man and denture man desiring permanent connection. Top current salaries paid; 40 hr. week. Rogers Pk. 7487.

DENTAL mechanic—Chrome or denture work; doing good work. Scientific Dental Lab., 55 E. Washington.

DENTAL Technician—All around asst. or plate man. Randolph 9828.

DENTIST—Good opportunity. At once. Call 3241½ N. Ashland-av. Div. 4542.

DENTIST—Sou. side; sal. $200 and comm. Doctors Service, 135 S. State, 9-12 a. m.

DIE MAKERS
Expd. on steel rule folding paper box; excellent opportunity.
813 N. Franklin.

DIE Makers— Exec. ability; war work exclusively; overtime. 2911 Carroll-av.

DIE stamper—Excellent opportunity for A-1 man; good salary and steady employment. Write Capitol City Engraving Co., 812 10th-st., N. W., Washington, D. C.

Draftsmen
EXPERIENCED
ELECTRICAL
PIPING
STRUCTURAL
LOCATED IN CHICAGO'S LOOP
100% NATL. DEFENSE
STATE EXPERIENCE AND SALARY DESIRED
Address C Y 220, Tribune

DRAFTSMAN
For Small Tools And Fixtures
EMPLOYMENT OFFICE OPEN UNTIL 7 P. M.
EVERSHARP, INC.
1800 ROSCOE-ST.

DRAFTSMEN
Piece Part, Tool, Radio or Small Parts Exp.
BARNES & REINECKE
230 E. OHIO. DELAWARE 1488.

Draftsman-Mechanical
Preferably with tool design experience, but not essential; permanent work with old established mfg. in essential industry. Will interview at your convenience. Phone Johnson, Portsmouth 6330.
Hoof Products Co. 6543 S. Laramie.

Drug Pickers
Drug Packers
Drug Checkers
Good pay. Excellent opportunity. Call MR. BORCHARDT, BOULEVARD 5700.

ELECTRIC WELDER—All around boilermaker welder preferred but not necessary; highest wages; permanent position. 2732 N. California-av. Brunswick 1477.

ELECTRICIAN — FOR STEADY YEAR ROUND WORK. Wiring, and appliances. 164 S. Marion-st., Oak Park, Room 206.

ELEVATOR OPERATOR
Man over 50 to operate passenger elevator in one of Chicago's finest bldgs. on the shore of Lake Michigan. Full Union Salary. See Bldg. Supt.
1430 LAKE SHORE-DRIVE.

ELEVATOR operator—Non-union; in factory bldg.; $26.20 per week.
Geo. S. Lurie Co.
160 N. La Salle. Fra. 0370.

ELEVATOR operator—25-40 years; nr. N. side bldgs.; $110 mo. See Mr. MacFadden, Rm. 212, 919 N. Michigan.

ENGINEER
Must Be Licensed
48 hour week with time and one-half over 40 hours. Permanent position.
JANITOR
Day or night work
Permanent position
EMPLOYMENT DEPT.
BUTLER BROTHERS
426 W. RANDOLPH

ENGINE AND TURRET LATHE OPERATORS
Essential Industry
Top Wages. Steady.
Minimum 48 Hour Week
ELECTRO MFG. CO.
3032 W. Fulton, 3d floor

ENGINE LATHE OPERATORS
EXPERIENCED
man for tool crib.
Must know tools.
CHARLES STECHER CO.
2452 N. GREENVIEW.

Engineer—Electrical
A Chicago mfr. of international reputation is in need of an electrical engineer who is experienced in the design and mfg. of 110 volt A. C., D. C. Universal Motors. Here is an opportunity for a steady position with excellent post-war opportunities. Address D Y 298, Tribune.

ENGINEER
Experienced in design of control equipment for water and sewage treatment equipment. Address C T 272, Tribune.

ENGINEER—Licensed, for high pressure boilers; 12 midnight to 8 a. m.; union man. Ft. Dearborn Hotel, 117 W. Van Buren.

HELP WANTED—MEN

Professions and Trades.

Engine Lathe Operators and All Around Machinists
Plenty of overtime; essential war work.
IDEAL TOOL MFG. CO.
5825 S. Western-av.

Envelope Machine Adjuster
1st class on window rotaries; steady job; government work. Modern factory.
Garden City Envelope Co.
2725 W. Van Buren-st. Nevada 2020.

EXPEDITER
experienced in machine shop practices; draft deferred; excellent opportunities for advancement in medium sized organization. In reply state age, reference, and salary desired to start.
Address C R 349, Tribune.

EXTERNAL, INTERNAL AND LATHE HANDS
Wanted in small defense plant; hosp., life, accident ins.
2815 MONTROSE-AV.

EXPEDITER needed by defense plant; good pay and working conditions; 48 hour week; considerate supervision. See Mr. Kilb Motiograph, 4431 W. Lake-street.

FACTORY WORK
Full or part time.
Time and one-half over 40 hours.
Experience unnecessary.
100% war work.
Steady job after war.
Pyramid Metals Co.
1335 N. Wells

FACTORY WORK
EARN AS YOU LEARN.
PAY IS GOOD.
48 HOUR WEEK.
Inspection Work
Grinding Operations
Various Machine Work
WE WILL TRAIN YOU.
APPLY AHLBERG BEARING CO.
3019 W. 47TH-ST.

FACTORY HELP
War Work
Steady work thereafter
High weekly earnings
1020 W. 37TH-ST.

Factory Help
Essential Industry
Day and Night Shifts
All Overtime You Want
Come Ready for Work
PURITY MILLS. 833 W. Chicago-av.

FACTORY LABORERS
Essential War Food Plant
Steady work; time and ½ for overtime. Vacation with pay and free insurance.
RIVAL PACKING CO.
4500 S. TRIPP.

FACTORY JOBS
100% WAR WORK.
DAY OR NIGHT.
48 TO 58 HOUR WEEK
Crowe Name Plate Co.
1749 GRACE-ST. BIT. 7500.

FACTORY HELP
Interesting work; opport. to learn paper business; good pay and working conds.
W. A. JOHNS PAPER CO.,
2201 S. UNION-AV.

FACTORY WORK
100% war work; Over 40, married. See Mr. Peters, 1228 W. Monroe.

FACTORY work—Light, no exp. neces.; we train you; white or col.; good pay, plus overtime. Victory Novelty, 153 W. Ohio.

FINISHER on custom pants—Good pay. Wm. Gorelik, 30 N. Dearborn, rm. 714. Dearborn 1887.

FIREMAN—For downtown bldg.; day shift. Give experience and phone number.
Address D Y 263, Tribune.

FIREMAN—Must be exper., stoker fired boilers; Loop location; 85c an hour.
ADDRESS D Y 278, TRIBUNE.

FIREMAN or Engineer—For laundry. Call Mr. Kellerman, Austin 1960, 7:30 A. M. to 5 P. M.

FIREMAN—Nights; stoker; light work. Washington Hotel, 167 W. Washington.

FLORAL designer — Steady job for right man. C. W. Beu Floral Co., 4445 N. Pulaski.

FOLDING MACHINE OPERATOR AND SETUP MAN
for Cleveland Machines.
Apply Stanley Wessel & Co., 458 E. 30th.

FREIGHT HANDLERS
60c per hour; time and one-half after 8 hours; earnings $7.59 per 10 hr. day. Also warehouse men or asst. delivery clerks, $7.59 per 10 hr. day; if qualified after 10 days will promote to deliv. clk., $9.40 per 10 hour day.
PENN R. R.
ROOM 208. 323 W. POLK-ST.

FREIGHT HANDLERS
Part time.
SATURDAY AND SUNDAY OF EACH WEEK.
ALSO 4 HRS. DAILY.
3 P. M. TO 7 P. M.
ERIE R. R.
14TH AND CLARK-STS.

FREIGHT HANDLERS.
UNION WAGE PLUS BONUS.
755 HARRISON OR SEE. 7670.

FUR DESIGNER AND FITTER-ASSISTANT
Permanent position. Good pay.
EVANS FUR CO.
36 S. State. Mr. Smith, 3d flr.

FUR man—Some experience in cleaning, mailing, and general helper, either young or middle aged up to 60 can qualify. See Miss Adler, Russeks, 200 N. Michigan.

FURRIERS
Perm. pos. for 2 opers., 2 nailers, 1 cutter; excellent pay. 28 E. Jackson, 3d.

FUR cutter or fur operator—All around man; steady or part time. Murray-Black Co., 162 N. State., 5th flr. Butler Bldg.

FUR OPERATOR.
S. BILLER, 302 S. MARKET-ST.

GARAGE hikers—For loop garage; $35 to $45 per week; must be experienced; days or nights or part time. Apply 125 S. Wabash, Conviser.

GARAGE attendant—Good pay. See Mr. Holland, Hotel Sherman Garage, La Salle and Randolph-st.

GARAGE man—Experienced. 7240 Rogers-av., Rogers Park 2987.

GARAGE floorman—Days; good pay; steady work. 3300 N. Halsted. Div. 9431.

GARAGE floorman and washer—Steady; colored. Apply 4138 S. Halsted.

GARAGE attendants and hikers—Exp.; gd. salary. 326 S. Wells.

GAS WELDERS
STAINLESS STEEL.
100% WAR WORK
50 hour week. Chicago Manufacturing Co., 411 N. Trumbull-av.

GAUGE MAKERS
Days and nites.
Top pay.
Up to 63 hours per week.
Best place in town for good working conditions.
R. Krasberg & Sons Mfg.
2501 W. Homer-st.

GAUGE DESIGNER
Man experienced in general and standard special gauges. A permanent position with a secure post-war future. Ideal working conditions; good wage. Write giving outline of experience, age, marital and draft status and salary expected.
Address D Y 335, Tribune.

GENERAL LABORER
Top wages. Plenty of overtime. Permanent. 100% war work. 240 N. Ashland-av.

GORDON FEEDERS
Experienced or beginners.
THE TODD CO., 727 S. DEARBORN.

GORDON and Kelly pressman—Top wages. Wright & Huber Printing Co., 900 W. Van Buren.

GORDON feeders—Male or female, night and day. Fieberg Press, 141 W. Ohio.

GRAVEL ROOFERS
Steady work. Top wages.
BONDED ROOFING & INSULATING.
3050 Armitage-av. Spa. 1133.

GREASERS
Day or night work; up to date equipment; good working conditions. Union scale. New contract now in effect. See Mr. Purdy, Olson Transportation Co., 2222 S. Western

GREASERS AND WASHERS.
White or colored; 6 days, off Sun.; good pay; advancement. 4049 Archer-av.

GRINDERS—MEN TO LEARN
precision grinding on cylindrical cutter and surface grinder; no exp. necessary; good starting salary. Haymarket 3710.

Hand Screw Mach. Opers.
Several desirable positions open for well qualified set-up men and operators with some little machine shop training. Good pay. Plenty of overtime. Good transportation. Excellent cafeteria. Bring birth record and social security card.
DOYLE VALVE CO.
1913 W. CARROLL-AV.

HELP WANTED—MEN

Professions and Trades.

Hand Screw Machine
Drill Press
General Factory Work
Experienced or beginners. Steady job. 100% war work. 60 hour week. Day or night shifts. Whitehall Specialty Co. 1735 Diversey-parkway.

HAND SCREW MACHINE OPERATORS.
Must know how to set up own work. One with job shop exper. preferred. Good pay, steady day work. Plenty of overtime. Old established company. Apply 28 S. Clinton-st., 6th floor.

HEAT TREAT. HELPERS
TRUCKERS
LABORERS
100% DEFENSE WORK
Persons now engaged in essential work will not be considered.
Aetna Ball Bearing Mfg.
4600 W. Schubert

HEAD ADJUSTER AND FOREMAN
to take care of out of town fair sized envelope factory; established over twenty-five years ago. Good opportunity for the right person. State experience in detail and salary desired. Permanent position guaranteed.
ADDRESS F R 373, TRIBUNE.

Industrial Engineer
Systems or industrial engineer, to devise and install production control routines and record keeping systems in old established company of 2,500 employees manufacturing essential civilian and war products; located 40 miles North of Chicago. Specific experience preferred, but applicant with satisfactory work background coupled with some university education and general knowledge of accounting will be considered for training. Salary dependent on qualifications. In reply give age, draft status, previous experience.
Address E C 67, Tribune.

INVESTIGATOR—Man; honorable discharge from armed forces given preference; work continue post-war; good future; must be good physical condition; stand long hours; experience not essential. We will train you. Reply, state age and all previous employments.
Address C T 411, Tribune.

JANITOR for church and school—Exp.; gd. wages; refs. Address D Y 166, Tribune.

LABORATORY ASST. MECHANICAL AND ELEC.
Men familiar with running performance tests on elec. appliances preferred; opportunity for men with ingenuity and common sense, capable of working independently to obtain results; some knowledge of elec. required.
Address E C 221, Tribune.

LABORERS
44 to 50 hrs. week. Good pay.
Calumet 2460.

LATHE OPERATORS
1st class engine lathe operators needed for vital war work; $1.25 per hr. for 49 hr. wk. with time and ½ for over 40 hrs. F. B. Redington Co., 112 S. Sangamon.

LATHE hands—For defense plant; men or women; expd. or will teach. Industrial Service Engineers, 1434 W. Lake-st.

LATHE operators—For defense work; no experience necessary. 1950 N. Cicero.

LAUNDRY HELP
EXPERIENCE UNNECESSARY
Good opportunity; good salary.
American Laundry, 925 S. California.

LDRY SHAKE-OUT TUMBLER OPR.
Exp. or will teach. White or colored; steady work, good pay.
Argyle Laundry, 5416 N. Kedzie.

Laundry Wringer Man
Top wages to producer! Argyle Laundry 5416 N. Kedzie.

LAUNDRY HELP.
Colored. All types of work.
Apply timekeeper's office.
Edgewater Beach Hotel, 5349 Sheridan.

LAUNDRY HELPERS AND PORTERS.
Steady work; good pay.
Y. M. C. A. Laundry, 12 E. 9th-st.

LAUNDRY help—Wringer and puller man; infant service. 5816 S. Western-av.

LINOTYPE operator—Nights; $53.75; 42 hours. Haan, She. 1216 before 5 p. m.

LUMBER YARD HELP
Essential war work with opportunity for permanent employment and advancement; good pay, good hours. Tally men, lumber handlers, warehouse men, and other help needed. See Mr. Doerr, employment office. Edward Hines Lumber Co., 3900 N. Pulaski-rd. [Crawford.] Pensacola 0300.

MACHINE OPERATORS
TURRET LATHES
ENGINE LATHES
MACHINE REPAIRMEN
SURFACE GRINDERS
SIZEMATIC GRINDERS
PRECISION GRINDERS
Illinois Gear & Machine Co.
2108 NATCHEZ
Northwest Side 6500 West

MACHINE HANDS
ASSEMBLY MEN
LABORERS
WITH OR WITHOUT EXPERIENCE.
WE WILL TEACH YOU A TRADE.
ESSENTIAL WAR WORK
GOODMAN MFG. CO.
HALSTED AT 48TH-PL.

MACHINE operators [factory]—Work Sundays 5 a. m. to 5 p. m., 70c hr.; experience not required; prefer men mechanically inclined; steady; near north side.
Address D Y 429, Tribune.

BINDERY MAN.
Lifetime opp. for man with some looseleaf exp. and able to run paper cutter; steady position; good pay; in small shop; give refs. and salary wanted to start.
ADDRESS C T 265, TRIBUNE.

MACHINE SHOP FOREMAN—NITES
Must know and be able to set up and grind tools for hand screw machines, lathes, drill presses, milling machines, etc. 100% war work; top wages. Wilson Industries, Inc., 551 W. Lake.

MACHINE SHOP HELP
[No experience required.]
Defense Work
Overtime—Steady
Allied Screw Machine Co.
609 W. LAKE-ST.

Machine Repair Man
Need man to repair and rebuild machines; do scraping, fitting, aligning and make replacement parts.; have ability to locate and correct trouble on machines. Wilson Industries, 551 W. Lake.

MACHINE SHOP HELP
Men for general machine shop work; good wages; overtime; defense plant. Apply daily, 8 to 6.
KLEIN FILTER & MFG CO.
1225 SCHOOL-ST. LAK. 1452.

MACHINE OPERATORS—On hand screw machines and bench lathes; experience not essential but must be draft exempt and not now employed in war work; 57½ hour week; 100% war work.
KORSEN MFG. CO., 2007 Elston-av.

MACHINE DESIGNER
For special machinery.
CAMERON CAN MACHY. CO.
240 N. Ashland-av.

Machinists
Die Setters
Welders—Combination
Production Line
(Set-Up Men)
Tool and Die Makers
Good working conditions—good pay. Group insurance; cafeteria in plant.
Owens Illinois Can Co.
6501 W. 65th-st.

MACHINIST
All around machinist or tool maker for vital aircraft part manufacturer. Young, progressive, rapidly growing Co. Excellent peace time future. Good working cond. Going rate of pay.
Austenal Laboratories, Inc.
5932 WENTWORTH.

MACHINIST
Small, accurate work; steady job; 60 hour week; 100% war work.
Whitehall Specialty Co. 1735 Diversey.

MACHINISTS—BENCH
Expd., $1.25 per hr., 49 hr. week. Time and ½ for over 40 hours.
F. B. Redington Co., 112 S. Sangamon.

MACHINIST — Full or part; 100% war wk.; gd. post-war future. 5320 Broadway.

HELP WANTED—MEN

Professions and Trades.

MACHINIST
Lathe-milling machine and helpers; steady work, overtime; good transportation. Rockcastle Engineering Co., 859 N. Spaulding.

MACHINISTS.
517 W. MONROE, 4TH FLOOR.

MASSEUR
for fine club in Evanston; give experience; salary required; for appointment write Box 5, P. O. Evanston.

MASSEUR wanted.
Berkman's, 312 S. Wabash.

MECHANIC.
Mfrs. of machinery have position open for mechanic who understands blueprints and fabrication; draft exempt, physically fit; permanent position. Essential indus. Paasche Airbrush Co., 1909 Diversey.

MECHANICS
Truck. Modern shop. Union scale. Must have tools. Hayes Freight Lines, Cal. 3510.

MECHANIC—Some exper. required for bench assembly; 90c per hr. to start; time and ¼ over 40 hrs.; good chance for advancement; essential industry. Apply 1900 S. State.

MECHANIC
TRUCK EXP. PREFER. GOOD PAY.
CHAMPION LAUNDRY. 2500 Fullerton.

MECHANIC—Expd. on typewriter or adding machine, to work on coin operated machines. If you have such exp. we will teach you. 2512 Irving Park.

MECHANICS [2], and 2 mechanics' helpers—Also truck drivers; good pay; good hrs. Armands, 1025 S. Western. See. 9542.

MECHANIC or mechanic's helper—Truck experience preferred. Krema Trucking Co., 618 W. Elm. Whitehall 2440.

MECHANICS—1 on washing machines; 1 on vac. cleaners; gd. wages. 415 E. 75th.

MECHANIC sheet metal and helper. Steady job and good pay. 5047 N. Clark.

MECHANICAL engineer — Large corporation requires the services of mechanical engineer with creative and development ability for post-war product. Must produce sample of work; draft exempt. Give all qualifications in first letter. Address C T 345, Tribune.

Mechanical Draftsman
Experienced in layout and assembly of valves and control devices.
Address C T 536, Tribune.

MECHANICAL engineer — Essential war work; background small, intricate, machine design; top salary. Confidential.
ADDRESS F R 191, TRIBUNE.

MECHANICAL draftsman—For furnaces and structural work.
Paul Maehler Co., 2218 Lake-st.

MILLING MACHINE OPERATORS
Make Own Setups
Day work, 60 hour wk.
STANDARD CAP SEAL CORP.
1200 Fullerton-av.

Milling Mach. Setup Men
New plant, new equipment.
DALKIN CO., 3232 N. Kilpatrick.

MOLDERS
COREMAKERS, LABORERS, CHIPPERS.
WE NEED YOU. APPLY AT ONCE.
HOWARD FOUNDRY CO.,
4918 W. Bloomingdale.
Near Grand and Cicero-av.

MOLDERS—Tub and bench; good working conditions. Wagner Brass Foundry.
1844 ELSTON-AV.

NAILING machine operators—Alliance Box Co., 3535 W. Fillmore.

OIL PLANT COMPOUNDERS
GOOD PAY AND FUTURE.
PERM. POSITIONS—WAR WORK.
2420 S. HALSTED
CALUMET 5028.

OPTOMETRIST—Experienced man to take complete charge of modern optical parlor, all new and latest equipment; highest salary. Royal Jewelers, 4051 Milwaukee.

ORDERLIES
White; for near north side hospital. Apply Room 107, 303 E. Superior-st.

PACKERS ORDER FILLERS
No Age Limit
No Experience Needed
Spiegel, Inc.
1038 W. 35th-st.

PACKERS
ORDER PICKERS
No experience necessary; draft exempt; day work; 15 hours overtime. Good post-war opportunity. Applicant must comply with W.M.C. plan.
CENTRAL SCIENTIFIC CO.
1700 IRVING PARK

PAINTERS — Union. We pay premium scale for swing-stage work.
Murray Brothers, 1414 South Michigan.

PAINTER—Interior; experienced; A-1 references. Call Victory 3851.

PAINTERS [5]—Top wages; steady; inside and out. Plaza 1377.

PAINTER—For hotel work. Chatfield Apt. Hotel, 3333 Washington.

PAN COATING MAN
Expd. on vitamin tablets pref.; permanet. Lanteen Med. Lab., Inc., 900 N. Franklin or phone Superior 4015.

PAPER CUTTER
Experienced, for printing plant. Must be experienced in finishing and able to operate bindery machinery. Give draft status, experience and wages desired.
Address C T 358, Tribune.

PAPER CUTTER
Experienced for nights, full or part time, good pay. Durand Mfg. Co., 939 W. 35th-street. Yin. 2520.

PAPER CUTTERS
To work night and day shifts in essential industry. Apply
Stanley Wessel & Co., 458 E. 30th-st.

PAPER CUTTER.
Fieberg Press, 141 W. Ohio-street.

PATTERN MAKER
and layout man, expd. in parlor frames, general mill work and case goods construction; capable of making original details and reading complicated blue prints; exc. opp. in defense work as well as post-war plans. Address F R 382, Tribune.

PATTERN MAKER
Exp. in repairs, changes, and new work, for industrial machinery manufacturer, near N. W. side L and surface transp.
PHONE MIC. 5600, EXT. 25.

PHOTOGRAPHER
Printing and enlarging; permanent position; essential war work.
Standard Studios, Inc., 540 N. Michigan.

Physical Program Leader
with school, parks, or club experience; part time work, 6 to 10 p. m., for direction of gymnasium and swimming program. Opportunity to contribute to the war time health and character program and earn extra income.
Duncan Y. M. C. A., 1515 W. Monroe.

PHYSICIAN—Illinois license; to relieve doctor doing general and industrial work. One evening a week and week-ends. Southwest side. Address D Y 220, Tribune.

PHYSICAL therapist—Man or woman, for s. side medium sized convalescent home. 37½ hr. wk. Address E C 382, Tribune.

PLASTERER—To drive truck and do old and repair work. Erickson, 1018 N. Clark.

PLATING HELP
MEN AND BOYS
WAR WORK.
No experience necessary; do not apply if engaged in essential work.
GRUNWALD PLATING
2559 W. 21ST-ST.

PLATERS AND HELPERS
100% war work; also general factory help; exp. not essential. High wages, time and ½ for overtime. Keystone Plating Works, 4329 W. Kinzie.

PLATE ROOM
Man—Experienced in handling electrotypes; opportunity for advancement; good pay and overtime. 813 N. Franklin.

PLATER'S HELPERS
Apply Mr. King, SHIPMAN WARD MFG. CO., 325 N. Wells.

PLATER AND PLATER'S HELPER—STATE AGE AND EXPER.
Address F R 372, Tribune.

PLUMBER—Exp., union, for repair work; steady job if capable.
Address C T 440, Tribune.

POLISHERS and buffers—Experienced on all metals; good pay. Atlantic Brass Works, 2035 W. Harrison.

POWER shear operator—Clean work. Plenty of overtime. Defense plant. Permanent job. 3600 W. Potomac.

PRESSMAN
experienced on Miehle vertical and Kelly B. Medium sized shop; excellent working conditions. Cadwallader & Johnson, 238 W. Erie.

PRESSMAN
Miehle vertical; 17x22 Webendorfer. Good steady day job.
HOLMES CO., 161 W. Harrison.

PRESSMEN
For cylinder and vertical presses. If employed in war work do not apply. S. Wessel & Co., 458 E. 30th-st.

PRESSMEN—For Webendorfer web or Harris press; nonwar job. State age, experience, salary expected.
Address DY 230, Tribune.

PRESSMAN—GORDON FEEDER
and operate Kluge press.
Holmes Co. 161 W. Harrison-st.

PRESSMAN for Gordons—Good pay; steady job; overtime if wanted. Ardmore Printing Co., 200 S. Peoria. Haymarket 6433.

[Continued on following page.]

HELP WANTED—MEN
[Continued from preceding page.]

Professions and Trades.

PRESSMEN
CYLINDER.
FEEDERS
CYLINDER.
HELPERS
DAY OR NIGHT SHIFT

This is not just a war time job. Present work will continue after the war.

Top Wages and Bonus
FOR PRODUCERS.
BARRY-MITCHELL
712 S. Federal, 7th Fl.

PRESSMEN
Seybold Cutters
Packing Helpers
Shipping Help
Stock Handlers
Laborers—Nites
Trucking
Pilers
Gluers
NIGHT AND DAY WORK.
HARLICH MFG. CO.
1417 W. Jackson, 4th Floor.

PRESSMAN
Experienced on jobbers, automatics, or tag presses. Good perm. job in well established specialty plant. Good pay with overtime. Address F R 367, Tribune.

PRESSMEN and feeders—Cylinders. Harding Press, 165 W. Harrison.

PRESSER
on machine on heavy wearing apparel; steady; good pay. Come ready to work. Crystal Cleaners, 2635-45 N. Halsted.

PRESSERS
ROUGH SPOTTERS.
Exper., to work in large south side dry cleaning plant; good salary. Michigan Cleaners, 1339 W. 62d-st. Nor. 5400.

PRESSERS
Best pay in town. Apply Unique Cleaners & Dyers, 2643 W. Chicago-av.

PRESSER—Good refs.; part or full time; 15c suit or $1.05 hr. Beverly 6500.

PRESSER—Come ready for work. Very good salary. 335 N. Central. Col. 6597.

PRESSER—Good job, good hours, pleasant surroundings. Apply 5220 Drexel.

PRICER—Splendid opp. Mr. Sullivan, Parke, Davis & Co., 130 N. Franklin.

PRINTING INK
SALESMAN
We want a man who has had experience selling printing ink or possibly rollers, electros, etc., and has reasonable contacts in the Chicago printing field. Our accounts are expanding even in view of present difficulties and some man who thinks he could sell more ink if the product was a little better, would find this his real opportunity. We are one of the larger companies and our post-war plans are big.
We have a good reputation and the best customers [God bless 'em] in the country. We pay a salary, expenses and a bonus, depending on your sales and effort. Right now we will be satisfied if you can sell Good Will. If you are interested, write us briefly.
Address F R 286, Tribune.

PRINTER, 60-65.
Steady job for man who has had Gordon exp. and is willing to learn to run a multicolor press [a small envelope press]. 75c per hr. Room 603, 337 W. Madison.

PRINTING ink mill hand—Expd. preferred but not necessary. Good wages. Apply Rm. 871; 538 S. Clark.

PRINTING ink mill hand—No exp. nec. Howard Flint Ink Co., 2001 Calumet.

PRINTER-Operator—Union. May invest if very capable. Address C L 194, Tribune.

PROCESS ENGINEER
Man experienced in manufacturing parts. Thorough knowledge of tooling and gauging. Vital war work; good peace time future. Apply by letter giving experience, age, marital and draft status and salary expected. Address D Y 119, Tribune.

PUNCH press operator—Must be experienced; good pay; plenty of overtime; near Northwest side. Phone STA. 4750, between 8 a. m. and 8 p. m.

PUNCH press operator—Experienced: 80c per hr.; 48 hr. wk., plus overtime. The Merit Co., 4125 W. Rice-st., Chicago, Ill.

PUNCH press operator—Top wages; good working conditions. Apply 711 W. Lake-st., Rm. 206.

Pyrometer Repair Man
for bench work. Must have knowledge Thermocouples and accessories, welding and lathe work. App't. Eng. 7119.

RADIO
100% War Work
PHASERS
TESTERS
TROUBLE SHOOTERS
PERMANENT FUTURE.
IF NOW EMPLOYED IN DEFENSE DO NOT APPLY.
Press Wireless Inc.
EMPLOYMENT DEPT.
2743 SOUTHPORT.
[CORNER DIVERSEY AND SOUTHPORT.]

RADIO
Laboratory Assistants
Assistant Engineers
Analyzers
Phasers
100% war production.
Provide now for your post-war future.
Motorola
GALVIN MFG. CORP.
4545 W. AUGUSTA

RADIO REPAIRMEN—Hi-grade; full or spare time; best wages. Superior 5523.

RADIO Service Man—732 Main-st., Evanston.

RAILROAD
Telegraph Construction
Gang—Linemen, Ground
Men and Helpers
APPLY
C., B. & Q. R. R.
547 W. Jackson Rm. 200
If now employed in essential industry, statement of availability is required.

Raincoat Cementers
for army work
Eugene Usow Mfg. Co.
1315 W. Congress-st.

REFRIGERATOR shop man, service man, and apprentice—Commercial work only. Vincennes 2625.

REFRIGERATOR REPAIR MAN.
4912 W. MADISON-ST.

REFINISHER—For office furniture; good wages. Wm. Geiser, 175 W. Lake.

REFRIGERATION SERVICE MAN — Exp on ice cream cabinets.
Address E C 83, Tribune.

REFRIGERATION men—Shop and service experience. Jarvis Refrig. Service, 7359 N. Greenview. Hollycourt 6300.

REPAIR MACHINISTS
Capable of repairing general machine shop equipment such as lathes, boring mills, drill presses, industrial trucks, etc. Steady work; post-war opportunities; 6 day week. Consideration for more money 4x a year; hospitalization insurance. Apply
Taylor Forge & Pipe Works
1409 S. Cicero

ROOFERS
EXPD. READY AND FLAT.
Steady work; good wages; open shop.
APPLY. 3525 N. CICERO.

ROOFING-SIDING APPLICATORS — Steady work; top pay; must have own equip. Midland Insulation Co., 676 N. Dearborn-st. Delaware 6724 after 9 a. m.

ROOFERS and Siding Men—With or without equipment. Steady work. Highest pay. 230 E. Ohio. Del. 4647.

ROOFERS wanted—Shingle and roll. Call Irving 6827.

ROOFERS—Flat and shingles; good wages. Keeffer, 4313 Irving Park. Avenue 7675.

RUG man—Exp.; steady work; salary and bonus. O'Connor's Cleaners, River Forest, Ill. Ph. Estabrook 2000 or Forest 4000.

SALES ENGINEER
for nationally known electric arc and gas welding equipment, electrodes, and supplies. Productive territory available. Give full particulars, education, and experience. Desirable post-war job.
ADDRESS C T 577, TRIBUNE.

SANDERS
At least 53 hrs. per wk; time and ½ after 40 hrs.; steady work; good pay. 801 E. 50th. Ask for Mr. Rome.

SCREW MACHINE OPERS.
TO SET-UP ON B. & S.
STOCK CLERKS
Work in 100% war plant.
48 hr. minimum week.
COOK ELECTRIC COMPANY
2701 N. Southport-av.

HELP WANTED—MEN
Professions and Trades.

SAW MAKER—Expd. filing circular and narrow band saws. 222 S. Jefferson.

SHEET metal mechanics and helpers—On blow pipe work. Practical Engineering Co., 5001 S. WESTERN-BLVD.

SET-UP MEN
for tappers and drill presses; an opportunity to make important contributions to the war effort; critical and interesting work.
RELIABLE ELECTRIC CO.
3145 Carroll-av.

SET-UP MAN
Experienced on turret lathe set-up work on close precision parts; night work; highest wages paid. 100% war work; ideal working conditions and transportation. See Mr. Donahue, National Metal Products Corp., 21 N. Loomis.

SET-UP MEN
Hand screw machines; days and nights; 100% war work. Also oper. Top wages. 54 hrs. Wilson Industries Inc., 551 W. Lake.

Sheet Metal Helpers
100% WAR WORK
EXPERIENCE NOT NECESSARY.
50 hour week. Chicago Manufacturing Co., 411 N. Trumbull-avenue.

SHEET METAL layout men—Also lathe operators, experienced on radio chassis and parts. Day work, night work, or part time. Apply Radiad Service. 720 W. Schubert, rear.

SHEET METAL MEN—INSIDE.
APPLY 5636 S. HALSTED-ST.

SHEET metal man wanted—For old bldg. repair work. Erickson, 1018 N. Clark.

SHIPPING CLERKS
Stockroom Helpers
Steady jobs; plenty of overtime; regular raises and advancement; vacation with pay. Clean light shipping room; good working conditions.
Apply 4th flr. Entrance on Quincy-st.
209 S. Jefferson-st.

SHIPPING room men and order assemblers—Experienced in mechanical rubber goods preferred but not essential; top wages paid.
QUAKER RUBBER CORP.,
2035 SO. MICHIGAN.

SHIPPING and order filling for small loop stockroom. Light work. We will teach you if not expd. Permanent. Age up to 60. $125 mo. to start.
Address F R 336, Tribune.

SHIPPING clerk in printing plant—Permanent job at good pay for man who can handle stock, wrap, and pack; opportunity for reliable man. 2924 N. Western-av., Ind. 2332.

SHIPPING clerk—For printing plant; must know how to drive car; draft exempt; salary depending on qualifications.
ADDRESS D Y 488, TRIBUNE.

SHIPPING room help—Wanted by publisher in Evanston; call Rogers Pk. 4652 or Gre. 4450.

SHIPPING clerk—Good pay; 5 day week; permanent job. Apply 1455 S. Michigan.

SHOE CUTTERS
Hand and machine; steady; good pay. Irving Shoe Co., 1423 W. Lake-st.

SHOEMAKERS—Ballet and toe shoes; good pay. Leo's, 32 W. Randolph.

SHOWCARD WRITER—Exper.; steady; full or part time. 30 N. Dearborn. Rm. 1208.

SILK SPOTTERS AND PRESSERS.
Steady job; good salary. Apply Olympic Cleaners, 157 Douglas-av., Elgin, Ill.

SILK screen squeegee operators—Full or part time. 5533 N. Clark. Lon. 5156.

SPOTTER — WOOL; small dry cleaning plant. Steady work. Good pay. Vacation. Address D Y 376, Tribune.

SPRAYERS
Post-war opportunities; good wages plus overtime. GULBRANSEN CO., 816 N. KEDZIE.

SPRAYER — Some experience necessary; steady work; overtime; essential industry. The Standard Steel Cabinet Co., 3711 Milwaukee-av. Kildare 0074.

SPRAYER—Exper. on enamel metal work; steady; good pay. Western Reflector Co., 1221 W. Madison.

SPRAYER—Full or part time. 5533 N. Clark. Lon. 5156.

SPRAYER—Exp.; steady wk.; gd. pay. Central Metal Products Co., 1638 W. Kinzie.

STATIONARY engineer — Familiar with power plant operation; steady position for capable man. Mr. Koch, Chicago Union Station Power Plant, 301 W. Taylor-st., 1 block east of Canal-st. at first cross street north of Roosevelt-rd.

STOCK MAN
Experienced; preferably bookbinding materials and novelty box sundries.
S. K. SMITH CO.
2857 N. WESTERN

STOCK HANDLERS
for defense plant; you will do your patriotic duty by being in our employ. The job is permanent, paying good wages and time and a half for overtime. Our employes are happy making products that are on all the fighting fronts.
AMERICAN AUTOMATIC DEVICES CO.,
532 S. TROOP-ST.

STOCKROOM
Order receiving and shipping; progressive electrical contractor engaged in war work. Exc. opp. now and after the duration. Apply 2525 W Van Buren.

STOCKROOM help—Order pickers, packers. Parke, Davis & Co., 130 N. Franklin.

Switchmen Wanted
Liberal age limit. Apply 23 E. 63d-st.
New York Central Railroad

TAILOR and BUSHELMAN
for dry cleaning plant.
N. PREIB & CO.
4222 W. Madison-st.

TAILOR—BUSHELMAN.
Good, steady job; good pay and bonus; easy work. Dan Douglas, 503 E. 47th-st.

TAILOR—For alterations; steady or part time. 6406 N. Western-avenue.

TEMPLATE MAKER
Steel warehouse desires services of experienced man. Good hourly rate, plenty of overtime. A. M. CASTLE & CO., 1132 W. Blackhawk-street.

TIME STUDY
ENGINEER
for 100% War
Production Plant
Excellent Post-War
Opportunity
Previous Experience
IN METAL STAMPINGS DESIRABLE
Oakes Prod. Division
Houdaille-Hershey Corp.
North Chicago, Illinois
North Chicago 4808
Bring statement of availability.

TIRE MAN
Good working conditions; essential industry; day shift. Freer Motor Transfer Co., 8330 South Park-avenue.

TIRE repair—2 men; col.; no exper. nec.; union scale; 40 hr. wk. 3417 N. Halsted.

TRUCK DRIVERS
See the Country While
Earning a Good Salary
If you are interested in steady work now and after the war with an essential industry, it will pay you to investigate this work.
We need 30 reliable drivers who are sober, industrious men of neat appearance who are free to travel throughout the United States and Canada.
Men with furniture moving exp. preferred but not essential. Aero Mayflower Transit Co., 540 N. Michigan.

TOOL DESIGNER
AND PLANT ENGINEER
Graduate mechanical engineer or equivalent, with experience in job shop tooling; who can design, layout, and supervise the construction of special machines, tools and dies used on punch presses, and automatic metal forming machines; also to supervise installation and maintenance of plant equipment. Well est. company doing vital defense work, with a permanent post-war future.
ILLINOIS COIL SPRING CO.
2100 N. Major-av. Berkshire 6464.

TOOL AND DIE MAKERS
LATHE HANDS
GRINDER HANDS
NIGHTS.
EICOR, INC.
1501 W. CONGRESS-ST.

TOOL DESIGNER
Must have at least 3 years' experience in jigs, fixtures and special machinery. This is not a temporary job, but has permanent post-war possibilities. Pleasant surroundings and good transportation.
Sheldon Machine Co., Inc.
4258 N. KNOX.

TOOL AND DIE MAKERS
First class men only.
Defense work. Plenty overtime.
PYRAMID ENGINEERING & MFG. CO.
1256 FELLINGTON-AVENUE.

TOOL AND DIE MAKER
High grade; permanent; essential product; day shift; good starting salary; good future. Address E C 258, Tribune.

TOOLMAKER—Young man junior tool and fixture maker. United Pressed Products, 407 S. Aberdeen.

TOOLMAKING MACHINE HANDS.
All around; at least 2 years' experience.
TOOLS, INC., 4019 W. Lake-st.

TOOL AND DIE MAKERS.
$1.60 to start. Call Canal 3838.

TOOL and die makers—Apply Forward Tool & Mfg. Co., 355 N. Laflin.

TOOL ROOM MACHINIST.
2911 CARROLL-AVENUE.

HELP WANTED—MEN
Professions and Trades.

A-1 TOOL MAKERS
Tool Room Machinists
Tool Room Cutter Grinders
ARE YOU WORKING AT YOUR HIGHEST SKILL?
The Dodge Chicago Plant has some openings for qualified men. All employe benefits are available such as insurance, health and accident policies. Fine food—convenient transportation.
Employment office offers friendly interviews from 7 a. m. to 7 p. m. every day except Sunday. Bring proof of citizenship and be prepared to secure certificate of availability.
DODGE
CHICAGO PLANT
DIVISION OF CHRYSLER CORP.
7401 S. Cicero-av.

Tool Makers
Machinists
Thompson Grind Oprs.
WITH NOT LESS THAN 2 YEARS' EXPERIENCE.
TOP PAY
Modern Equipment
SPLENDID WORKING CONDITIONS.
OPPORTUNITY FOR OVERTIME.
It is desirable that you have convenient transportation to our Ordnance Plant at 54th and 16th-st., Cicero, Ill.
APPLY
Edison G. E. Appliance
5660 W. TAYLOR-ST.

TOOL DESIGNERS
CHECKERS
DRAFTSMEN
Men with unusual ability who can show a record of achievement, who would like to join a staff of professional engineers, and can show a release, will be interviewed with the thought of becoming permanent members of our organization. We have post-war contracts and offices from coast to coast. All types of experience needed. Men with industrial or product design experience could also contact us to good advantage.
LA SALLE DESIGNING CO.
628 W. LAKE-ST.

TOOL MAKERS
DRAFTSMEN
TOOL DESIGNERS
FACTORY JANITORS
J. P. SEEBURG
CORP.
852 BLACKHAWK-ST.
[2 blocks south of North-av.]

Tool Designers
Leaders
Layout Men
Detailers and
Checkers
Top Wage Rate—Local
Employment
Address EC 225, Tribune

TOOL GRINDERS
TOOL MAKERS
Modern Equipment
Apply
LION MFG. CORP.
2640 BELMONT-AV.

Tool, Die and Model Maker
Expd. on precision scientific instruments. Perm. position with well estb. mfg. concern, to develop tools vital to war and post-war industry. American Scientific Co., 1633 N. Hamlin. Belmont 3600.

TOOL DESIGNERS
Experienced in jigs, fixtures, punch, and dye works; good wages to right men. Apply Brust Tool Mfg. Co., 1735 Carroll-av.

TREE EXPERTS—Good climbers or willing to learn; steady work; highest salary. Phone GREENLEAF 1877.

Truckers
Shipping Room Clerks
Chip Men
APPLY
Arnold Schwinn & Co.
1718 N. Kildare

TRUCK DRIVERS
Good Salary
1019 W. Congress-st.
329 W. 18th-st.
Mr. Wilkin

TRUCK DRIVER—Experienced with groceries; union scale. MONROE 3865.

Turret Lathe Operators
Experienced men for close precision work. Highest wages paid; 100% defense work; ideal working conditions and transportation. See Mr. Donahue, National Metal Products Corp., 21 N. Loomis-st.

TURRET lathe and hand screw machine operators—In machine shop; must read micrometer. 1450 W. North-avenue.

VAN drivers—Furniture movers; helpers. Wm. Kasen Moving, 412 S. Wood.

WASHING MACHINE SERVICE MAN.
4912 W. MADISON-ST.

WATCHMAKER—1st class all around man to take charge of repair dept.; highest salary; permanent position; ideal working conditions. Royal Jewelers, 4051 Milwaukee-av.

WATCHMAKERS
We now have openings for watchmakers who are not now working at their trade in vital war work. Also positions for SILVER ENGRAVERS, JEWELRY REPAIRERS, BEAD STRINGERS AND CLOCK MAKERS. Apply employment Office, 3d floor.
MARSHALL FIELD & CO.

WATCHMAKERS — Repair watches home; straight wk.; hg. rates; stdy; also man for shop; gd. sal. Rm. 317, 800 N. Clark.

WATCHMAKERS.
Take work home; good pay. Call Har. 3634. Sinton, 343 S. Dearborn. Rm. 504.

WATCHMAKER — Highest wages; permanent position. J. W. Sieger, 4802 Cermak.

WELD GRINDERS
GENL. FACTORY HELP
Get located with an old estab. company on a steady job now and after the war.
—100% WAR WORK.
—CLEAN AND PLEASANT WORKING CONDITIONS.
—LIGHT SHEET METAL WORK.
—MUSIC WHILE YOU WORK.
—VACATIONS WITH PAY.
—LIBERAL PENSION PLAN.
—GOOD STARTING WAGES.
—BONUS FOR NIGHT WORK.
—TIME-AND-A-HALF FOR LOTS OF OVERTIME.
EMPLOYMENT OFFICE,
5201 W. 65TH-STREET.
TAKE 63D-ST. CAR TO LARAMIE-AV. AND WALK 2 BLOCKS SO. TO DOOR.

WINDOW WASHER
White; will train. 5555 Sheridan-rd. Longbeach 8500, Mr. Wall.

WINDOW Washers [10]—Experienced; $12 a day. 302 S. Canal, Rm. 204, betw. 3-6.

WINDOW washers—$200 mo. For appointment phone Hyde Park 6746—Kaufman.

WOODWORKERS
Experienced shaper hands and boring machine operators; 48 hour week; time and ½ over 40 hours. Apply
STORKLINE FURNITURE CORP.
4400 W. 26th-st.

WOODWORKERS
Sticker hands [3], drum sanders, router hands, machine hands; also stock room man; 50 hr. wk.; war work; high pay; post-war job. Butler Specialty Co.
8200 SOUTH CHICAGO.

WOODWORKERS
Gluers for furniture factory; good pay; steady work. Zuk Furniture Mfg. Co., 828 N. Wells-st.

HELP WANTED—MEN
Professions and Trades.

WOODWORKERS
Machine Hands, Sanders,
Assemblers, Helpers
Essential Industry
War and Civilian Work
Overtime. Steady.
TONK MFG. CO.
1912 N. Magnolia-av.
[Just off Clybourn-av.]

WOODWORKERS
Cabinet makers. Also all around machine hands.
PAIDAR CO., 1120 N. Wells

WOOD FINISHERS AND POLISHERS ON PICTURE FRAMES.
NORTHERN PICTURE FRAME CO.,
1816 FULTON.

WOODWORKERS
MACHINE HANDS.
832 WEST SUPERIOR-STREET.

AMBITIOUS
MEN AND BOYS
100% Defense
Several Openings
AS
STOCKKEEPERS
PACKERS
TIME STUDY MEN
MACHINE OPERATORS
COIL WINDER
STOCK BOYS
SPRAYER'S HELPER
TESTERS
ASSEMBLERS
EXPERIENCE NOT REQUIRED.
WE TRAIN YOU
REGULAR WAGE INCREASES.
VACATIONS WITH PAY.
Excellent trans. Surf. and L to door.
STANDARD
TRANSFORMER
CORP.
1500 N. Halsted-st.

BOYS—MEN
Take your place on our WAR PRODUCTION LINES
as a
AS A
MACHINE WINDER
PUNCH PRESS OPERATOR
SPRAYER
MATERIAL HANDLER
OR BENCH WORKER
[1] No previous experience required.
[2] No age limit—older men not handicapped, have been found to be most efficient on many of our jobs.
[3] Good opportunities in growing concern with established post-war future.
Chicago Transformer
Corporation
3501 W. ADDISON

WAR JOBS WITH
LONG RANGE
POSSIBILITIES
Men and Boys
17 Years and Over
LABORERS
HELPERS
RIVETERS
PAINT SPRAYERS
BONUS FOR NIGHT SHIFT.
OPERATED 6 DAYS A WEEK, EVERY WEEK IN WAR AND PEACE, FOR OVER A HUNDRED YEARS. EXCELLENT PAY, WITH MUCH OVERTIME. IF NOW WORKING IN ESSENTIAL INDUSTRY DO NOT APPLY.
Jos. T. Ryerson & Son, Inc.
16TH AND ROCKWELL-STS.

EARN EXTRA MONEY
FULL OR PART TIME
MEN—WOMEN
WITH AUTOS
DELIVER PHONE BOOKS IN CHICAGO.
WAGES AVERAGING
$40-$50 PER WEEK
OPA ALLOTS EXTRA GASOLINE.
APPLY AT ONCE, 8 TO 5.
AUTO DEL. DEPT.,
419 E. 25TH-STREET.
THE REUBEN H. DONNELLEY CORP.

Helpers-Receiv. Platform
Stock Men
Good openings for men.
Good working conditions.
Good hours. Opportunities for advancement.
Apply Employment Office
9:30 a. m. to 5 p. m.
WIEBOLDT'S
Milwaukee near Ashland
Ashland near Madison
63d and Halsted

MEN—COLORED
Machine work. Good working cond.; good pay. Apply
Owens Illinois Can Co.
6501 W. 65th-st.

WAR WORKERS
No Experience Required
INSTRUCTION ON JOB WITH PAY.
TO BECOME OPERATORS OF MILLING MACHINES, PRECISION GRINDERS AND OTHER MACHINES.
If now engaged in war work do not apply.
MANUFACTURING INDUSTRIES, INC.
30 W. LAKE, 10TH FLOOR.

PAINT FILLERS
This essential industry needs you. Excellent starting salary. 40 hour week, plus loads of overtime at time and a half. These are permanent positions for post-war. Good working conditions, transportation. Plant located on northwest side. See Mr. Bud between 8 and 4, Monday thru Friday.
GREAT LAKES VARNISH WORKS, INC.
2215 N. PULASKI-ROAD.

MEN
FACTORY WORK
ESSENTIAL INDUSTRY.
KRAFT CHEESE CO.
460 E. Illinois-st.
TAKE GRAND-AV. CAR EAST TO KRAFT BLDG., NEAR LAKE SH.-DR.

Colored Men—All Ages
FOR VITAL WAR INDUSTRY.
No experience necessary; good starting rates with opportunity for advancement. Apply employment office.
1315 S. 55TH-CT.
1 blk. S. of Roosevelt-rd., nr. Central-av.

MEN, 45 TO 60
in good health can earn $40 to $46 per week incl. overtime; general stock and material handling in war production plant; 58 hours per week; hours 7:15 to 5:45, Sat. 7:15 to 3:45. Apply in person. Jas. P. Marsh Corp., 2073 N. Southport.

WAREHOUSE FOREMAN,
and shipping clerk for seed warehouse. Steady work; bond required; age 40 to 50 yrs.; must live N. or N. W. side; salary 95c per hour, time and ½ for overtime. Address D Y 167, Tribune.

Catalog-Compiler
Capable of writing catalog copy and with knowledge of mechanical end of catalog production. Address D Y 314, Tribune.

PACKING AND STOCKROOM work—Expd. boys or men 18 to 50; draft exempt or married with dependents; salary based on qualifications. Edw. Don & Co., 2215 So. La Salle.

Make $8-$12 Per Day
Our pin setters make big money. Pay daily. Apply after noon. Lawrence Bowling Alley, 1820 Lawrence.

MEN—Inexperienced; 22-35; draft deferred; 100% defense plant.
Solar Mfg. Corp.
4501 S. WESTERN-BLVD.

ATTENDANTS—Male; experienced. Apply North Shore Health Resort. Phone Winnetka 211.

MEN—For general factory work in defense plant; steady and overtime. Apply Burton Dixie Corp., 1208 W. Cermak-rd.

COAL HIKERS—Come ready for work; advance daily. 1545 S. Cicero-av.

BUILDING laborer—Experienced in building trades. Erickson, 1018 N. Clark.

GAR. men—Days, nites; good pay; easy work; pleas. surrdgs. 7843 Exchange-av.

HELP WANTED—MEN
Professions and Trades.

Get a
100% War Job
with a
Peace Time Future
Building
Diesel
Locomotives
1. Year-round work.
2. No layoff for conversion.
3. Valuable Diesel experience.
4. Maximum "Take-Home" pay.
5. Insurance benefits.
6. Unskilled pay while learning.

COMPARE THESE AND OTHER ADVANTAGES
WANTED IMMEDIATELY
3,000 WORKERS
Milling machine operators, fabrication machine ops., Hydrotel mill operators, turret lathe operators, engine lathe operators, sheet metal mechanics, punch press operators, boring mill operators drill press operators, machine repair men, packers and craters, Boreomatic operators, centerless grinders, jig bore operators, armature winders, material handlers, Bullard operators, Gisholt operators, surface grinders, shear operators, crib attendants, flame burners, engine testers, heat treaters, shaper hands, gear grinders, gear hobbers, tool grinders, stock takers, toolmakers, steel fitters, arc welders, blacksmiths, utility men, carpenters, assemblers, degreasers, inspectors, clampers, laborers, janitors, burrers, platers, oilers.
APPLY TODAY AT 38 N. DEARBORN-ST. OR AT PLANT.
EMPLOYMENT OFFICES OPEN
8 A. M.-8 P. M. MONDAY THROUGH FRIDAY; 8-5 SATURDAY.
West Towns and Bluebird bus service to plant.
Electro-Motive
Division
General Motors Corp.
LA GRANGE, ILL.

ESSENTIAL
WAR JOBS
FOR
MEN and BOYS
17 AND OVER, AS
Production Grinders
Hand Screw Machine Oprs.
Shipping Room Helpers
Truckers
NO EXPERIENCE NECESSARY
CHICAGO FLEXIBLE
SHAFT CO.
5600 W. ROOSEVELT-RD.

ESSENTIAL INDUSTRY
WANT MEN AGES 17-60
LIGHT WORK.
STOCK MEN
UTILITY MEN
ASSEMBLERS
PACKERS
40 HOUR WEEK.
TIME AND ONE-HALF FOR OVERTIME.
AUTOMATIC INCREASE.
PAID VACATIONS.
EXCELLENT WORKING CONDITIONS.
MITCHELL MFG. CO.
2525 CLYBOURN-AV. LIN. 2800.

ELECTRONICS
WAR PLANT
NEEDS
3 FOREMEN
If you have been a bench assembly foreman or if you can get people to work well with you, then we will train you for one of our assembly foreman jobs.
SHURE BROTHERS
225 W. HURON. 4TH FLOOR.

NEED
AT ONCE
BROWN & SHARPE
SET-UP MEN AND
OPERATORS
Excellent opportunity for man to take charge of night shift in small plant. Salaries $100 per week and up.
ADDRESS F R 287, TRIBUNE.

FOREMAN
for
sole leather department
SUN SHOE
MANUFACTURING CO.
617 N. Aberdeen-st.
[CORNER ERIE.]
HAYMARKET 4775.

CHIEF
INSPECTOR
TUTTLE & KIFT, INC.
1823 N. MONITOR
Personnel dept. will be open Sunday.

FREIGHT HANDLERS
STEADY WORK.
ESSENTIAL BUSINESS.
FULL TIME.
PART TIME AT MOST ANY HOUR.
NO EXP. NECESSARY.
Olson Transportation
2222 S. WESTERN-AV.

Assistant Shipping Clerk
for city delivery department; must know city thoroughly; no outside work; good starting salary; 6 days week; no Sundays or holidays. Can use man over 45 years of age.
Essential industry.
STOP & SHOP.
16 W. Washington. Room 210.

HANDY MAN
To wrap and pack small metallic parts for shipment; small mfg. plant near N. W. side; L and surface transportation.
PHONE MICH. 5600. EXT. 25.

LABORERS
for paint factory.
75c per hour.
Time ½ over 40 hrs.
ROOSEVELT PAINT.
2333 N. Hoyne-av. Arm. 1337.

DEFENSE plant needs 10 machine operators—Hobbing, automatic screw, external grinders bench and turret lathes. Good pay and working conditions; 48 hour week; considerate supervision.
Motiograph, 4431 W. Lake-street.

WANTED—Hard or flexible case bookbinder. Starting wage $1.10 per hour. Clean, light and airy plant. Part war work. Steady job. Excel. postwar opportunities. Plenty of overtime.
Address D Y 564, Tribune.

MAN—To take charge of 100 car garage. North side. Prefer middle aged man with garage experience. Address C T 574, Tribune.

MEN and boys—Also shipping clerk; light factory work; steady; good pay, bonus. Decorative Art Glass Co., 314 S. Franklin-st.

DEFENSE plant needs 2 shipping room helpers—Good pay and working conditions; 48 hour week; considerate supervision.
Motiograph, 4431 W. Lake-street.

MEN—For stock room and bench work; defense plant; good trans.; pleasant working conditions. 5100 N. Ravenswood.

DRIVERS—Retail grocery delivery; permanent job. Morgan's, 1518 E. 53d-st.

HELP WANTED—MEN
Professions and Trades.

ESSENTIAL
WAR JOBS
Making Aircraft Forgings
Maintenance Helpers
Shipping Checkers
Press Operators
Instrument Men
Oil Dispensers
Forge Helpers
Millwrights
Die Setters
Ash Pullers
Machinists
Attendants
Janitors
Guards
Yardmen
Sweepers
Die Movers
Car Loaders
Die Repairmen
Stock Handlers
General Helpers
Furnace Loaders
Furnace Repairmen
Heat Treat Helpers
Boiler Room Helpers
Elec. Truck Repairmen
Bring certificate of availability.
WYMAN GORDON CO.
INGALLS SHEPARD DIVISION.
147TH AND PAGE-AV., HARVEY.

MEN
Oilers
Heaters
Molders
Welders
Grinders
Laborers
Inspectors
Machinists
Assemblers
Electricians
Hammer Men
Lathe Operators
And Others
6 DAY WEEK. 100% WAR WORK.
Pettibone-Mulliken
CORP.
4710 W. Division

MEN AND BOYS
HELP MAKE CANDY FOR
OUR ARMED FORCES
No Experience Necessary
Good wages—Pleasant work
PORTERS.
TRUCKERS.
FACTORY LABORERS.
CAR UNLOADERS.
MACHINE OPERATORS.
WAREHOUSE HELPERS.
CANDY MAKER HELPERS.
Permanent, Steady Work
BUNTE BROTHERS
3301 W. Franklin-blvd.
(500 North)
EMPLOYMENT OFFICE OPEN
MON., TUES., WED. TO 8 P. M.
OTHER DAYS TO 5 P. M.
SUNDAY, 11 A. M. TO 4 P. M.

ALUMINUM CO.
OF AMERICA
needs men for the following work:
SHIPPING DEPT.
INGOT DEPT.
ROLLING MILL.
INSPECTION DEPT.
MAINTENANCE DEPT.
MACHINE SHOP.
YARD LABOR.
PLANT PROTECTION.
PART TIME WORKERS—4 HOURS.
EMPLOYMENT OFFICES:
47th-st.-1st-av., McCook, Ill.
3011 W. Cermak-road, Chicago.
[Or U. S. Employment offices.]
308 N. MICHIGAN-AV.
4711 SOUTH PARKWAY.
Employment offices open
DAILY 8:30 A. M. TO 4 P. M., SAT. 8:30-NOON TUES., THURS. EVE., 7 to 9.

MEN
Factory Workers
START AT APPROXIMATELY
$41 PER WEEK
INCREASE IN 60 DAYS.
The Chicago Screw Co.
1026 S. Homan-av.
OPEN DAILY 8 A.M. 5 P.M. ALSO SUNDAY, SEPT. 19, 10 A. M.-2 P. M.

100% WAR WORK
SPINNERS' HELPERS.
AIR LINE TESTERS.
FORGE MEN.
HAND STAMPERS.
GENERAL FACTORY LABOR.
No expereince needed. We will train you; 52 hours' pay for 48 hours work. Excellent transportation. Low cost meals in new cafeteria.
APPLY DAY OR NIGHT.
TAYLOR CYLINDER DIV.
CUNEO PRESS, INC.
465 W. Cermak-rd., 2d flr.

WE NEED MORE
Tool Makers
Die Makers
100% WAR WORK
Modern Daylight Plant
D. GOTTLIEB & CO.
1140 N. Kostner
ALBANY 2640.

ESSENTIAL INDUSTRY
Young men and boys to learn good permanent trade in printing industry. Plenty of overtime; rapid advancement.
Offset Press Helpers.
Stock and Shipping.
Kelly Helpers.
Bindery Helpers.
Office Boys.
THE REGENSTEINER CORP.,
310 S. RACINE.

Western Pacific Railroad
wants in California, Nevada, and Utah expd. telegraphers, station clerks, brakemen, oil burner firemen, yard clerks, dispatchers, expd. switchmen, if not already employed in essential industry; must be physically qualified to perform duties. Apply Western Pacific Railroad, 105 West Adams-street, Chicago. Rand. 3562.

MEN
Shipping clerks, maintenance men, heat treater trainees; no exp. necessary; good rates, plenty overtime; permanent; 100% war work. Perfection Tool and Metal Heat Treating Co., 1756 W. Hubbard.

MEN—Draft exempt; to learn to operate: Printing presses and Envelope Die Cutting. Good hourly rate, time and ½ for overtime. Apply Transo Envelope Co., 3542 N. Kimball.

MAN — RESPONSIBLE; 4-F, WITH KNOWLEDGE OF ELECTRICAL AND CHEMICAL PRINCIPLES, CHEMICALLY INCLINED, TO TAKE OVER PRODUCTION MANAGEMENT OF ELECTRO-CHEMICAL APPLIANCES.
ADDRESS F R 379, TRIBUNE.

LEADING plastic molding co. requires men of all ages, life time opportunity in fastest growing business; all types of jobs; good pay. Apply by letter or in person. Gits Molding Corp., 4600 W. Huron. Mansfield 4146.

MEN
Factory work. No experience necessary. Steady work. Good pay. Time and one-half for overtime. Excellent surroundings. Good transportation. Independent Candy Co., 811 W. Evergreen

MEN WANTED
DEFENSE WORK. $50 A WEEK TO START. MUST LIKE MACHINE SHOP WORK. PH. ROCKWELL 1328.

NIGHT watchman that understands high pressure boiler—Highest wages. David Weber Inc., 3521 S. State-st.

MEN AND BOYS.
Light factory; war work. Modern Die Casting Corp., 430 S. Green.

GENERAL garage man—Steady work; good pay. Call Rogers Park 6125.

MEN and boys—For light factory work. A. H. Hyndman Co., Inc., 255 E. 95th-st.

HELP WANTED—MEN
Professions and Trades.

WAR INDUSTRY
Electrical Engineers
Industrial Engineers
Mechanical Engineers
Tool Designers
Time Study Men
Job Analysts
Accounting Clerks
Electrical Testers
Precision Mill. Opers.
Precision Lathe Opers.
Hand Screw Mach. Opers.
Auto. Screw Mach. Opers.
Universal Grinders
Vertical Grinders
Tool Makers
Die Makers
Tool Inspectors
Toolkeepers
Detail Makers
Test Set Makers
Punch Press Opers.
Drill Press Opers.
WESTERN ELECTRIC CO., INC.
Loop: 39 S. State
9 a. m. to 7 p. m.
Main Ofc. 23d-pl.-Cicero-av.
8 a. m. to 7 p. m.

DO YOU WANT A
WAR JOB
WITH A
Peace Time Future?
WE NEED
100 MEN
to train for the following jobs:
MOLDERS
[Synthetic rubber]
CALENDAR OPERATORS
STOCK MEN
PACKERS
TRUCKERS
MATERIAL HANDLERS
LABORERS
48 to 60 hours work.
52 to 70 hours pay.
Apply at our employment office today.
VICTOR GASKET CO.
5750 ROOSEVELT-RD.

M-E-N
Earn While You Learn
No Experience Needed
For general shop work mounting tires, helping carpenters, etc.
ASSEMBLERS
LABORERS
MECHANICS
MECHANIC HELPERS
PAINT SPRAYERS
100% WAR WORK
Good wages; lots of overtime at time and ½; free insurance hospitalization, and bonus.
C. R. JAHN CO.
3321 S. Pulaski-rd.

BAUER & BLACK
MAINTENANCE MACH.
LABORERS
TRUCKERS
CARD TENDERS
MIXING MILL OPERS.
STOCK MEN
KIERMEN
MOVE MEN
MATERIAL HANDLERS
LOADERS
Full or Part Time Work
If now engaged in war work do not apply.
2500 S. DEARBORN

MEN
FOR
WAR WORK
IN
PLASTICS
NO EXPERIENCE
NECESSARY
Chicago Molded Products
1020 N. Kolmar (4530 W.)

Hard Candy Makers
Spinners
and Helpers
Experienced
Good pay
Plenty of overtime
Day work
Production bonus
Apply
OVERLAND CANDY CORP.
450 N. Hermitage-av.

Pressed Steel Car Co., Inc.
136th-st. and Brandon-av.
HEGEWISCH STATION, CHICAGO.
Cutter Grinders
Tool Inspector
Laborers
Package Wrappers
FOR OVERSEAS SHIPMENTS.
Persons now employed in war production work will not be considered.

BOYS—MEN
100% DEF. PLANT NEEDS MEN TO LEARN PRECISION TOOL WORK
LATHES
MILLING
GRINDING
Good Starting Salary
No Exp. Neces. Hay. 3710

PLANT GUARDS
100% WAR WORK.
Men 40 to 55 for uniformed, armed guards. All equipment furnished. Must be willing to work day or night. Able to stand investigation. 6 day week. Earnings approximately $35-$40.
CROWE NAME PLATE CO.
1749 GRACE-ST. BIT. 7500.

MEN, 18-50
ESSENTIAL FOOD PLANT: 70c per hr.; time and ½ over 40 hrs. per wk and 8 hrs. per day; STARTING RATE 80½c PER HOUR. Bring birth certificate.
GENERAL MILLS, INC.
104th-st. and Calumet River.

FOREMAN
MEAT CANNING PLANT.
ESSENTIAL WAR INDUSTRY.
FOR MEAT GRINDING COOLER.
State exp., salary; first letter.
Address E C 251, Tribune.

MEN AWAITING DRAFT CALL.
If you can work 3 weeks to 3 months, I can use you; no experience necessary to run small automatic machine; plenty of overtime at time and ½. Guzik Press, 412 S. Peoria-st.

Chocolate Enrobing Man
to take charge of small enrobing dept. Steady position; state salary and experience. Plant located in Near West Side.
ADDRESS D Y 220, TRIBUNE.

MEN AND BOYS—Drill press and milling machine operators for 2d shift; 70c hr.; time and ½ after 40 hrs.; also learners, but not necessary; 100% war work. Scientific Engineering Co., 230 W. Huron.

FACTORY WORK
70c per hour, time and ½ over 40 hrs.; no exp. nec. 33 S. Franklin, 2d floor.

MEN—NO EXPERIENCE; 100% WAR WORK; 50 HOUR WEEK; STEADY POST-WAR WORK.
4638 W. HURON.

TWO men—To setup and operate turret lathes, $1.40 hr. Dean Mfg. Co., 5656 Broadway.

MAN—Strong, for general work in printing plant. Fieberg Press, 141 W. Ohio.

GEN. machinist—For defense work. Address F R 179, Tribune.

MAINTENANCE man—For defense work. Address F R 180, Tribune.

HELP WANTED—MEN

IMPORTANT NOTICE.
War Manpower Commission regulations require that most employes must obtain a statement of availability from their present employers—or from the War Manpower Commission—before accepting a job with another employer. Determine whether you can obtain, or need, a statement of availability. You will save your time and that of the employers.

Professions and Trades.

WAR
PLANT
with a definite
post-war plan
NEEDS
TOOL ENGINEERS
TO SUPERVISE JIG-FIXTURE MAKING.
Machine Set-up
Reamer-Cutter
Honing-Lapping
Norton Grinders
JR. PHOTOGRAPHER.
GAUGE DESIGNERS.
PRECISION INSPECTORS.
CUTTER-GRINDERS.
MACHINE REPAIR.
TOOL ENGINEERS.
TOOL SUPERVISORS.
TROUBLE SHOOTERS.
GUNSMITH, LACQUERS.
STOCK CHASERS AND DRILL GRINDERS.
TOOLMAKERS
INSPECTION SUPVRS.
ELEVATOR OPERATORS.
OILER, CHIPMAN.
JANITOR, TRUCKER.
TINSMITH HELPER.
PHONE
RANDOLPH 7479
FOR INTERVIEW—EITHER PLANT OR LOOP OFFICE.

Permanent Positions Open
No Experience Required
No Age Limit
DETAIL RECEIVERS.
ELEVATOR OPERATORS.
FREIGHT HANDLERS.
MASTER RECEIVERS.
ORDER CHECKERS.
PACKERS.
PARCEL POST STAMPERS.
PRE-PACKERS.
ORDER FILLERS.
STOCK MEN.
STORAGE MEN.
SUPPLY MEN.
SPIEGEL, INC.
1038 W. 35th-st.

Peacetime Products
100% War Plant
Northwest Side
OUR WAR PRODUCT IS OUR PEACE TIME PRODUCT.
TOP HOURLY RATES
LIBERAL BONUS
RADIAL DRILL PRESS OPERATORS.
MILLING MACHINE OPERATORS.
PLANER AND SHAPER OPERATORS.
TURRET LATHE OPERATORS.
ENGINE LATHE OPERATORS.
TOOL GRINDERS.
SHIPPING HELP.
Employment office open week days, 8 a. m.-6 p. m.
Sundays, 10 a. m.-2 p. m.
Bring social security card and availability.
Sheldon Machine Co.
4258 N. Knox-av.

CAR CLEANERS
CAR SUPPLIERS
STOCKKEEPERS
NO EXPERIENCE NEEDED.
ESSENTIAL WAR WORK.
CHECKER-CARRIERS
CLERKS
PAINTERS
MECHANICS
ELECTRICIANS
UPHOLSTERERS
LIMITED EXP. ONLY REQUIREMENT.
THE PULLMAN CO.
Consumers Bldg., Rm. 1520
220 S. STATE-ST.

MEN
with or without experience. Steady work. Good pay. Monthly bonus.
Shotwell Candy Co.
3501 Potomac

DEFENSE PLANT NEEDS
20 MACHINE OPERATORS
MECHAN. ASSEMBLERS
ELECTR. ASSEMBLERS
HOBBING MACH. OPERS.
AUTO. SCREW MCH. OPS.
EXTERNAL GRINDERS
BENCH, TURRET LATHES
Good pay and working conditions; 48 hour week; considerable supervision.
MOTIOGRAPH
4431 W. LAKE-ST.

GENERAL FACTORY
STOCK HANDLERS
Husky men for warehouse.
MACHINE OPERATORS
Prefer men mechanically inclined.
MISCELLANEOUS LABOR
Experience not needed on above jobs. Reliable men wanting steady work with 48 hour minimum; extra pay on night shifts.
8th Floor, 823 S. Wabash

WAR WORKERS
No Experience Required
INSTRUCTION ON JOB WITH PAY
TO BECOME OPERATORS OF DRILLS, MILLING MACHINES, PRECISION GRINDERS AND OTHER MACHINES.
If now engaged in war work do not apply.
MANUFACTURING INDUSTRIES, INC.
30 W. LAKE, 10TH FLOOR
IN THE LOOP.

HELP WANTED
No Experience Necessary
WE WILL TEACH YOU. GOOD STARTING PAY. 10 HOUR DAY. 5 DAY WEEK.
Also jobs for experienced men.
CARBIDE TOOL CO., 816 N. Kostner.

FACTORY HELP
51 HOURS PER WEEK.
100% WAR WORK.
EXPERIENCE NOT NECESSARY.
Western Rust-Proof Co.
2137 WALNUT-ST.

5—LABORERS—5
70c per hour; can advance in 2 weeks to machine at higher scale; plenty of overtime at time and ½; 100% war work.
1400 W. HUBBARD-ST.

LABORERS
Experienced building laborers. Considerable overtime work, Government housing project. Midland, Michigan. Travel expenses paid. Randolph 6750.

MEN [2] and 3 boys—For all around handy work in South Side studio; permanent, with opportunity for advancement. Call Plaza 4741.

LEARN PLASTICS
Good working conditions; exc. future. Apply at once. 4533 W. Harrison.

NIGHT WATCHMAN
White; prefer over 45; permanent job in merchandise warehouse; must have gd. references. 427 W. Erie-st. Sup. 9066.

MEN—Machine shop work. Apply Acme Operating Engineers, 803 Wrightwood-av.

MAN—For miscellaneous work shipping rm. Chas. A. Brewer & Sons, 6320 Harvard.

[Continued on following page.]

HELP WANTED—MEN

IMPORTANT NOTICE.
War Manpower Commission regulations require that most employes must obtain a statement of availability from their present employers—or from the War Manpower Commission—before accepting a job with another employer. Determine whether you can obtain, or need, a statement of availability. You will save your time and that of the employers.

[Continued from preceding page.]

Professions and Trades.

Northwest Side War Plant

Detail Makers
Inspectors
Bench Hands
Engine Lathe Opers.
Turret Lathe Opers.
Milling Mach. Opers.
Milling Mach. Setter
Hand Screw Mach. Ops.
Auto. Screw Mach. Ops.
Test App. Repairman

Apply
2060 N. KOLMAR-AV.
WESTERN ELECTRIC

MEN

Assemblers
Bakelite Molders
Die Setters
Drill Press Operators
Guards
Inspectors
Able to read blueprints and micrometers
Janitors
Machinists
Material Handlers
Packers
Platers
Screw Machine Operators
Stockkeepers
Tinsmiths
Tool and Die Makers
We also have openings for inexperienced men whom we will train for these jobs.
Kellogg
Switchboard and Supply Co.
6650 S. CICERO.

ESSENTIAL WORK WORK

FOR MEN AND BOYS AS
Assemblers
Inspectors
Stockroom Clerks
Shipping Room Helpers
Light Machine Operators
Helpers
No Experience Necessary
If now employed in war work, do not apply.
Pyle National Co.
1334 N. KOSTNER

Universal Grinder Hands
Lathe Hands
Tool and Die Makers
Tool Room Inspector
Work in a modern defense plant; top wages, overtime; best of working conditions.
EDWARD KATZINGER CO.
1949 N. Cicero
EMPLOYMENT OFFICE OPEN SUNDAY, 10 A. M. TO 3 P. M.

WE WILL TEACH YOU TO BECOME AN
AUTOMATIC SCREW MACHINE OPERATOR
In Our Ordnance Plant
NO EXPERIENCE NEEDED
STARTING PAY $39.
After 30 and 60 days automatic pay increases will raise your pay to
$52 A WEEK
AFTERNOON & NIGHT SHIFTS OPEN.
APPLY AT
Edison G. E. Appliance Co.
5660 W. TAYLOR-ST.

Opportunity

In 100% war work; no experience necessary; we train you; rapid advancement; good pay and working conditions; splendid post-war possibilities.
SLOAN VALVE CO.
4300 W. Lake-st.

BOYS AND MEN
16 TO 50
EXCELLENT OPPORTUNITY.
Chance to learn silk screen work.
FREE GROUP INSURANCE
See us now.
POSTER PRODUCTS, INC.
3401 W. Division, 2d floor.

MEN
for
FACTORY WORK
Essential industry.
If now in war work, do not apply.
Phoenix Metal Cap Co.
2444 W. 16th-st.

5—LABORERS—5
70c per hour; can advance in 2 weeks to machine at higher scale; plenty of overtime at time and ½; 100% war work.
1622 W. Monroe, at Ogden
SEE WELCH OR GREEN.

TRUCK HELPERS
$7.50 per day and overtime; steady work. Scavenger exper. preferred. Apply nearest your home at 6:30 a. m.
400 N. PEORIA. [Loop.]
3417 N. WESTERN. [North.]
4545 COTTAGE GROVE. [South.]

MAN
who has an eye to his future to learn to become an all around mechanic; permanent work with one of the largest companies in the food industry. You will be working for good wages long after war work is over. Apply 114 S. Racine.

APPRENTICES
TOOL AND DIE MAKING.
Opening for apprentices in plastic mold shop. Fine opportunity for 16 or 17 yr.-old boys. Address D N 452, Tribune.

MEN 18 TO 45
Steady; day work; new plant; 62½ an hr. to start. Apply Coca-Cola Bottling Co. of Chicago, Inc., 6400 W. Fullerton.

LABORERS—Experienced in building constr.; for war housing proj. Bay City, Mich.; 6 day week; time and half Sat. Chicago scale. Vic. 7100.

MEN OR BOYS
for general factory work; defense work no experience required; good wages.
S. Karpen Bros., 636 W. Cermak-rd.

ATTENDANTS, orderlies for mental cases—Private sanitarium. Call Wilmette 1662 before 5 p. m.

MEN—For light factory work; no experience necessary.
2073 N. CAMPBELL-AV.

MAN—Light factory work. Apply 711 W. Lake-street, Room 206.

HELP WANTED—MEN
Professions and Trades.

GENERAL ELECTRIC X-RAY CORP.
Tool Makers
Parts Inspectors
Hand Screw Mach. Opers.
Mechanical Assemblers
Electrical Assemblers
Machine Shop Helpers
Glass Blowers
Grinders
Stockroom Helpers
Glass Workers
Furnace Attendants
Packers and Craters
Cylindrical Grinders
Tool Crib Attendants
Chip Men
Stock Delivery Men
Shop Expediters
Inexpd. men-boys to be trained in above and other shop jobs. A1 working condition. Definite post-war possibilities.
226 S. DAMEN-AV.
8-5 DAILY. MON. THRU SAT.

MEN

ESSENTIAL WAR WORK
N. W. SIDE PLANT [1400 W. 2600 N.]
Earn while you learn. Intensive training and rapid advancement for qualified employes. Also many skilled openings for those who qualify.
OPPORTUNITIES NOW AVAILABLE IN:
GRINDING
LATHE
MILLING
PROFILING
SCREW MACHINE
TOOL ROOM
INSPECTION
BENCH WORK
WIRING
STOCK ROOM
GENERAL MAINTENANCE
Many desirable employe privileges. Prompt interviews from 8 a. m. to 4:30 p. m., Mon thru Sat. and to 8 p. m. Tuesday and Thursday.
If now on full time war work, do not apply.
TELETYPE CORP.
Employment Office
2600 SOUTHPORT-AV.

Cuneo Press

NEEDS
Pressroom Helpers
Bindery Helpers
Car Unloaders
Stock Handlers
Shipping Room Help
ALSO
EXPERIENCED
TRIMMING MACH. OPS., 2 DAYS.
FOLDING MACH. OPRS., 2 DAYS.
FLAT CUTTERS, 6 DAYS OR NIGHTS.
Union Scale Paid
Apply Employment Office
465 W. CERMAK-RD.

WE NEED AT ONCE

LABORERS
LOADERS
MATERIAL HANDLERS
STOCK MEN
TRUCKERS
MOVE MEN
MAINTENANCE MACH.
CALL VICTORY 3382

MEN
TO LEARN
ASSEMBLING
GRINDING
$36.40 TO $41.60
PER WEEK
AFTER 30 DAYS.
If now engaged in war work don't apply
MOJONNIER BROS. CO.
4601 W. OHIO

50 MEN
HELPERS
HANDY MEN
LABORERS
NO EXPERIENCE NEEDED.
TOP SALARY
PLENTY OVERTIME.
APPLY READY FOR WORK.
CHURCHILL CABINET CO.
2119 W. CHURCHILL-ST.
2100 WEST—1800 NORTH.

MEN—17-50
For light shop work.
48 hour week.
We will train you.
Excellent post-war possibilities.
Quarterly Bonus
Profit-Sharing Fund
Mr. Cassel.
Automatic Canteen Co.
4633 GLADYS-AV.

A-1 Sewing Machine Mech.
$50-$85 PER WEEK
EITHER HIGH GRADE MAN FOR ALL MAKES OF MACHINES OR SPECIALIST IN WILCOX & GIBBS OR SINGERS OR UNION SPECIAL, ETC. CALL 412 ORLEANS-ST., 2D FLOOR.

Light Factory Work
Man—Draft Exempt
$31.20 Weekly to Start
48 Hours. No Sunday or Nights. Advancement
50 E. 26TH-ST.

DIESEL ENGINE
Operator and Mechanic wanted for work on small automotive type Diesel engines in experimental laboratory. Reply by letter only giving experience, draft status, and salary desired. Armour Research Foundation, 35 W. 33d-st.

FACTORY WORKERS
Earn over $40 to start; winding pipe covering; essential industry; no experience required; convenient location; nr. Lake-st.
ACME ASBESTOS CO.,
218 N. Elizabeth-st.

MEN
DEFENSE WORK
OVERTIME-STEADY
2414 W. 21ST-ST.

SAFETY ENGINEER
Metal fabricating plant now doing 100% war work requires services of a qualified safety engineer. Opportunity now and post-war work; national organization. Address D Y 94, Tribune.

MEN OR BOYS.
Wrapping and packing in printing dept. Light work; steady; $22 per 40 hrs.; no Sat. work. Greenwood Co., 710 Federal-st.

FACTORY LABORERS.
White; $45 week to start; 6 day week; essential industry; steady work. Call at 4920 S. Rockwell-street.

MEN—For shipping dept. No exp. necessary. Good starting salary and excellent working conditions. Call Wabash 6700. Mr. Adams.

MEN—To learn turret lathes operation; defense plant; 55 hrs. wkly.
5100 N. Ravenswood.

MAN—To work on Venetian blinds. Must be able to drive car. 2414 Milwaukee.

MEN wanted—For light factory work. Apply 2512 W. Monroe.

MEN—For light factory work. Apply 1732 N. Kolmar or 2120 W. Lake-street.

HELP WANTED—MEN
Professions and Trades.

DOUGLAS AIRCRAFT CO., INC.
CHICAGO PLANT
Men with following skills needed
DRAW BENCH OPERATORS.
ENGINE LATHE OPERATORS.
DRILL PRESS OPERATORS.
FORM BLOCK MAKERS.
TURRET LATHE OPERATORS.
JIG BORE OPERATORS.
MILLING MACHINE OPERATORS.
TOOL AND DIE MAKERS.
AIRCRAFT ASSEMBLER, GENERAL FILERS AND BURRERS.
INSPECTORS.
Certified A. A. F. Magnetic, Service and Flight.
Precision Parts.
Aircraft Assembly.
Air Sheet Metal.
PLANT PROTECTION POLICE.
TOOL DESIGNERS.
TOOLING LIAISON MEN.
PROCESS STAND'S INVESTIGATORS.
PROCESS STANDARDS CONSULTANT.
LOCKSMITH.
Birth certificate must be presented at time of interview.
EMPLOYMENT OFFICE HOURS.
8 A. M. TO 3:30 P. M.
Mannheim & Higgins-rds.
PARK RIDGE, ILL.

THE BUDA CO.

154th and Commercial-av.
Harvey, Ill.
Open Sunday, 9 to 3
Requires Experienced and Inexperienced
Toolroom Machinists
Radial Drill Operators
Milling Mach. Operators
Turret Lathe Operators
Hand Screw Mach. Opers.
External Grinder Opers.
Disc Grinder Operators
Engine Lathe Operators
Millwrights
Electricians
Diesel Engine Testers
Diesel Engine Assemblers
Cost Clerks
Detailers and Draftsmen
Handymen
Precision Inspectors
I. C. Trains and Safeway Buses to Door.
Bring Proof of Citizenship and Statement of Availability.

100% WAR PLANT
NEEDS HELP
Lathe Operators
Drill Press Operators
OPENINGS FOR INEXPERIENCED MEN AS
ASSEMBLERS
AND
LABORERS
GOOD PAY, OVERTIME.
BEST WORKING CONDITIONS.
NIGHT OR DAY.
Bastian-Blessing Co.
4201 W. PETERSON-AV.

Shipyard Workers
100 ARC WELDERS
Machinists
Electricians
Pipe Fitters
Sheet Metal Workers
Ship Fitters
Boiler Makers
Electrical Draftsmen
Helpers and Laborers
INTERVIEWS WEDNESDAYS, 8 TO 5.
SUNDAYS 10 TO 2.
CALUMET SHIPYARD DRY DOCK CO.
9367 Harbor-av., Chicago

BOYS AND MEN
to learn Die Casting Trade. High hourly rate while learning. Unlimited earnings on piece work basis. 100% war work. Good trade after war. Bonus for night work. Persons engaged in war work need availability certificate. 5851 W. Dickens.
Paragon Die Casting Co.

WAR WORK IN STEEL PLANT
For 6 day shift
High rate of pay
Bring birth certificate and certificate of availability.
Do not apply if now employed in war work.
Applications received daily.
Wisconsin Steel Works
2701 E. 106th-st.
1 BLK. E. OF TORRENCE.

DEFENSE WORK
We offer boys and men opp. to become
PRECISION OPTICIANS
A WONDERFUL FUTURE NOW AND
AFTER THE WAR
We teach you at our expense and pay you $26 to start with. Quick raises. Steady work. Plenty overtime if desired. No experience is needed.
MIDWEST SCIENTIFIC CO.
1148-1160 W. CHICAGO-AV.
ASK FOR D. A. RITHOLZ.

MEN OR BOYS
STOCKROOM HELP.
PUNCH PRESS OPERATORS.
TRUCKERS.
GENERAL LABORERS.
No experience required.
Bring birth certificate.
WILSON JONES CO.
3300 FRANKLIN-BLVD.

Pharmacist.

PHARMACIST
Background and preference for high type clientele and merchandise; managerial ability; Chicago's finest drug store. Lobby Drug Co., Sherman Hotel.

REGISTERED or assistant pharmacist—Full or part time. Kastel Pharmacy, 2832 Devon-av. Hol. 3932.

REGISTERED Pharmacists or ass't registered pharmacists. Apply Sargent's Drug Store, 23 N. Wabash.

REG. pharmacist—6 days, 48 hours; top salary, commission. Parkway Drugs. Lincoln 2720.

PHARMACIST—Registered; steady work; experienced. Albany 10010

REG. PHARMACIST—Children's Memorial hospital. Call. Div. 4040, extension 396.

Farm and Garden Help.

FARM HAND—SINGLE.
Exp. single man for general farm work on 250 ac. dairy farm 1½ mi. from Batavia. Beautiful community; few miles to Aurora; 45 min. to Chicago, loop; modern bldgs. and equipment; registered Guernseys; splendid future oppty. for aggressive, interested worker. Fine room, bath, lounge club rm. Phone Mr. Hawkins, Seeley 2976, or write 726 N. Franklin, River Forest, Ill.

MARRIED man—For general farm work nr. Oregon, Ill.; steady work; good house to live in with garden. Phone Dan Burkey after 8 o'clock evenings; reverse charges. Call Oregon operator and say Country 935, ring 2, or P. O. Address Dan Burkey, Chana, Ill.

FARM hand—Dairy; good milker; single; $100 mo., room; bath. Mr. Powers, 22 N. State-st., or Cen. 9266

Clubs, Hotels, and Restaurants

APARTMENT hotel manager—Experienced; 150 apartments; replies confidential. Address D Y 563, Tribune.

ATTENDANTS [2]—For large, modern bowling alley. Salary will be discussed in interview. Address D Y 229, Tribune.

BAKERS—1 for bread and rolls, 1 for cakes and biscuits. GATEWAY RESTAURANT, 520 W. Madison.

BARTENDER—Experienced; 11 a. m. to 8 p. m. $40 wk. Triangle Restaurant, 57 W. Randolph.

BARTENDER—Deferred; average salary; day shift. Klas Restaurant, 5734 W. Cermak-rd., Cicero.

BARTENDER—Steady, reliable; gd. wages. Marzano, 3323 W. 63d-street.

BARTENDER—Reliable. For West Side cocktail lounge. Apply 3929 W. Madison.

BARTENDER—Union; good wages; meals. See Mr. Riley, aft. 6 p. m. 3944 Sheridan.

HELP WANTED—MEN
Clubs, Hotels, and Restaurants.

BARTENDER—Experienced; so. shore cocktail lounge; four evenings a week; excellent salary; pleasant surroundings. ADDRESS C X 469, TRIBUNE.

BELL MEN
WHITE; STEADY; $90 MONTH.
Chicago Athletic Assn., 12 S. Michigan.

BELL BOYS.
No exper. nec. Chateau Hotel. LAK. 8310.

BELL man—Wh., older man; elev. and bells; nights. Mgr., Cass hotel, 640 N. Wabash.

BUS BOYS
Excellent pay; working conditions very good
Isbell's Restaurant
940 Rush-st.

BUS MEN
White; work thru dinner hour, 5 to 9 p. m.
Good pay and meals.
Apply Personal Office
PALMER HOUSE

BUS BOYS
RECEIVING CLERK
No Sundays; experience unnecessary; meals and uniforms; good hours and salary.
Harding's, 21 S. Wabash

BUS BOYS—COLORED
Also PORTERS and DISHWASHERS.
Meals and uniforms. Exp. unnecessary.
HARDING'S
EMPLOYMENT OFFICE, 2D FLOOR.
68 W. MADISON.

Bus Boys and Dishwashers
with experience, $4 per day and meals. No night or Sunday work.
Basement Lunchroom, Men's Store.
Carson, Pirie, Scott & Co.

Bus Boys-Dishwashers
DAYS OR NIGHTS; GOOD PAY; MEALS.
ISBELL'S, 590 Diversey

BUS BOYS AND DISHWASHERS.
Full or part time; permanent; good transportation; good equipment.
ABBOTT HALL, 710 LAKE SHORE-DR.

BUS boys—$23.50 wk. and meals. See Miss Olson, Gateway Cafeteria, 520 W. Madison.

BUS boy—Expd. $25, meals, and tips. Little Jack's Rest., 3175 W. Madison.

BUS BOYS OR MEN
Full or Part Time
Day Work
Henrici's Restaurant
67 W. Randolph

BUS BOYS
Short hours or full time; good pay, meals and uniforms furnished.
TERMINAL RESTAURANT
2529 N. Kedzie. Spaulding 1637.

CAFETERIA COOK
2d expd., 5½ days. No Sunday.
Y. M. C. A. Cafeteria, 19 S. La Salle.

CHEF.
COOK.
DISHWASHERS.
GOOD WAGES. 6200 KENMORE.

CARVERS BUS BOYS
COUNTER MEN
Experience unnecessary; good salary and hours; meals and uniforms.
HARDING'S
Empl. Ofc. 68 W. Madison

CHEF—First class, for large loop restaurant; must be a real kitchen executive, not afraid of work; strictly sober. A very desirable position for right party. State experience, age, nationality, and salary expected.
ADDRESS D X 328, TRIBUNE.

CLEANERS
APPLY TIMEKEEPER'S OFFICE.

COMBINATION
ROOM SERVICE, BUS BOY, WAITER.
$80 month plus gratuities.
Hans Schoschnig.

BELL BOYS
DOORMAN
ELEVATOR MEN
APPLY MR. ARMSTRONG.
EDGEWATER BEACH HOTEL
5349 SHERIDAN-RD. LON. 6000.

CLERK—Days. Washington Hotel, 167 W. Washington-street.

CLERK—Nights for apt. hotel. Apply East End Park Hotel, 5242 Hyde Park.

COLORED BUS BOYS AND DISHWASHERS
FOR LOOP AND NORTH SIDE. HIGHEST PAY, MEALS AND PAID VACATIONS. APPLY O'CONNELL'S, 422 E. GRAND-AV.

COLORED MEN
18 to 50 years; for dishes, bus, and porter work. Good salary. Meals and uniforms free. Quick promot. for smart men.
D2 METS, INC. 312 W. Madison.

COOK
Defense Plant Cafeteria.
1 p. m. to 10 p. m.
New equipment. Pleasant working conditions. Good transportation. Excellent pay. Bring Birth Certificate or citizenship papers.
APPLY MR. BAKER, CAFETERIA.
DOUGLAS AIRCRAFT
PARK RIDGE.

COOK
Bus Boys and Dishwashers
Good pay—steady work.
Apply Manager, Homestead Foods,
2600 N. Clark.
Diversey 4377.

COOKS—NIGHTS
Excellent working conditions; good salary and hours; air conditioned rest.
MADISON RESTAURANT CO.,
3950 W. Madison-st.

COOK
Must be experienced; good pay; steady position. Apply to chef.
OLD HEIDELBERG, 14 W. Randolph-st.

COOK—STEAM TABLE MAN.
Experienced; good pay; good hours.
BERGHOFF RESTAURANT CO.,
17 W. ADAMS-ST.
ASK FOR MR. C. A. BERGHOFF.

COOK—White all around man; cook for Armour's Cafeteria at 1355 W. 31st; it pays good wages for a steady and experienced man. No Sunday work. Modern kitchen. Lafayette 7000, Ext. 235.

COOK MAN OR WOMAN; evening hours; good salary, good working conditions.
5734 W. CERMAK.

COOK, 2d—Col.; steady; no Sun. Fort Dearborn Hotel Coffee Shop, 115 W. Van Buren.

COOK—From 2 p. m. to 11 p. m.; good on short orders, chickens, and steaks; pay per week. 2301 Indiana-av.

COOK—Familiar with American and Latin-American dishes; good salary. Apply 715 W. North-av., after 3 p. m.

COOK—By small institution; steady work; good pay; must be capable and sober. Apply at office, 2258 Clybourn.

COOK—Man or woman; 6 days; no Sun.; stdy.; gd. pay. 768 Milwaukee. Hay. 9034.

COOK—2d; expd.; $60 per week. Barney's Market Club, 741 W. Randolph.

COOK—2d and waiter; good hours, good pay. Stephens Cafe, 3956 Fullerton.

COOK—Short order for relief. Vine Restaurant, 616 W. North-av.

COOK—Nights. Experienced.
2806 N. Clark.

COOK—Nights; exp.; stdy. wk.; $45 wk.; 6 da. Main Cafe, 835 Chicago, Evanston.

COOK, 2d—Also counter man; good pay. Burlington Diner, 4183 S. Halsted.

COOK'S helper—Also pot washer. Le Petit Gourmet, 619 N. Michigan-av. Del. 0102.

COOK—2d; must be exp.; steam table and sandw.; no Sun.; $35. 6445 S. Halsted.

Counter Man—$30 per week.
Walter Powers Co.
1508 E. 53d-st. or
1319 E. 63d-st.

COUNTERMEN and bus boys—Meals and uniforms. Apply Interstate Restaurant, Randolph-st. I. C. station.

COUNTERMAN—EXPER'D; NO SUNDAY WORK; GOOD PAY. 1463 S. MORGAN.

COUPLE—Dependable; expd. in operating restaurant; to manage restaurant in another city; permanent position; living quarters furn.; state ages and exp. Address E C 107, Tribune.

DAY CLERK
For near north side commercial hotel; hours 4 p. m. to midnight; salary $100. Delaware 5100.

DESK clerk—4 p. m. to midnight. Wilson Y. M. C. A., 1725 Wilson.

DINING ROOM CAPTAIN
Expd.; good wages. See Mr. Tully, Blackhawk Restaurant, 139 N. Wabash.

DISHWASHER—Col. or white; easy work. Kaufman's, 2149 S. Halsted.

DISHWASHER—Good wages; no Sunday. 1639 Belmont-av.

DISHWASHERS—Machine; $70, room and board. 940 Wilson-avenue.

DISHWASHER—Col.; morning hours; good pay. Cass Coffee Shop, 640 N. Wabash.

DISHWASHER—Good pay. Apply at 22 E. Ontario. L'Aiglon Restaurant.

DISHWASHER—Experienced; no Sundays; $25 up. 6445 S. Halsted.

DISHWASHER and porter—Rm. and board. 1550 S. Albany. Phone Crawford 0849.

DISHWASHER [mach.]—Military academy; salary and maintenance. Dre. 6737.

DISHWASHER—Colored; no Sundays. GEO. P. HILL, 53 W. Jackson.

DISHWASHER—In institution; full maintenance. Apply 4833 N. Francisco.

DISHWASHER—Machine; strong; willing worker; good sal., board, rm. Lak. 6780.

HELP WANTED—MEN
Clubs, Hotels, and Restaurants.

DISHWASHERS
White or colored; $27, meals, and uniforms. Pike's, 6415 N. Western, or 7249 W. Lake-street.

DISHWASHER-COLORED
Good salary and meals; no Sun. or hol. HARMONY CAFETERIA, 845 S. Wabash.

DISHWASHER—Good wages, steady work. Olson's Restaurant, 6339 So. Central. Portsmouth 9855.

DISHWASHER or bus boy—Col. or wh.; gd. pay; no Sunday work. National Cafeteria, 312 S. Wabash.

DISHWASHERS, pantry man, dining room help—Boys' boarding school. Salary, room and board. Beverly 2265.

DISHWASHERS—Colored; nite work; $22 wk., meals, and uniforms, Ruby Barbecue, 1411 E. 53d. Hyde Park 5300.

DISHWASHERS—Colored; no Sundays; gd. wages. HUYLER'S, 917 N. Michigan.

DISHWASHER—Expd.; also bus boy; $26 per wk.; no Sun. 1032 W. Lake-st.

DISHWASHER—Experienced; $30 wk.; no Sun. or holidays. 1459 S. Morgan.

DISHWASHER—$30 per week and meals. Andy's Grill, 2350 N. Clark.

ELEVATOR BOYS
White; evening shift; pleasant working conditions. Apply in person. Park Dearborn Hotel, 1260 N. Dearborn Pkwy.

ELEVATOR operators and bellmen—For private club; no experience necessary; age 16 to 60.
UNION LEAGUE CLUB OF CHICAGO.
Apply 312 S. Federal-st., any week day.

ELEVATOR OPERATORS—Private club; pleasant working conditions; good pay. Medinah club, 505 N. Michigan.

ELEV. opr. and doorman—$110 mo. See Mrs. Troller, Drake Towers, 179 Lake Sh.

FOUNTAIN man—Expd.; days; no Sun. or holidays; 75c hour to start with meals; steady; prefer sober young man. Acme Drug Co., 200 W. Washington.

FOUNTAIN man—Exp. Apply 2 to 5 p. m. Interstate Coffee Co., 230 W. Huron.

FOUNTAIN man—Days, ½ day Sat., off Sun. $35. Wales, 228 S. Mich. Web. 3485.

FREIGHT elevator man—For days. Call Whitehall 6300.

GENTLEMAN—Colored; dishwashing, general work. 2235 E. 71st.

GRIDDLE MAN
EXPERIENCED MAN. TOP WAGES. PAID VACATION. STRAIGHT SHIFT. NO SUNDAY. APPLY O'CONNELL'S, 422 E. GRAND-AV.

GRILL-SANDWICH MEN.
ELFMAN'S, 38 W. RANDOLPH-ST.

HAMBURGER MEN—Steady; good pay. Apply 1805 Blue Island. Can. 1911.

HANDYMAN—White; single; N. W. side hotel; $90 month and room. Cap. 3444.

HOTEL HOUSEMEN, $100
APPLY MRS. WEATHERFORD,
BISMARCK HOTEL

HOTEL clerk—Give full information regarding experience and references, salary desired, in 1st letter; good position open for resp. man. Address D N 435, Tribune.

HOTEL night clerk—Must know transcript; 8 hours. Hotel Carlos, 3834 Sheffield-av. between 9 a. m. and 5 p. m.

HOTEL handy man—Good hours and pay. See manager, 3022 N. Broadway.
PHONE BITTERSWEET 1800.

HOTEL clerk—Experienced; good salary; pleasant working conditions. University Hotel, 5519 Blackstone.

HOTEL relief clerk—Exp.; 1 night a wk. and Sunday daytime. Del. 2310.

HOTEL housemen and wall washers—Colored. 5009 Sheridan-rd. Lon. 0700.

HOTEL CLERK—Over 50; must be sober. Apply May Realty Co., 871 E. 63d-st.

HOTEL CLERK—Elderly; 5 evenings and 1 night; good salary and room. Sup. 5760.

HOTEL CLERK—Switchboard exp.; no chrg. for job. 176 W. Adams, Room 1940.

HOTEL clerk—Middle aged; switchboard experience. 4358 Drexel-blvd.

HOTEL CLERK—Over 50; must be sober. Midway Annex Hotel, 6306 Drexel-av.

HOUSEMAN—White or colored. St. Nicholas Hotel, 404 S. Ashland-av.

HOUSEMAN—For hotel work; good salary. 810 Hyde Park-blvd. Kenwood 0940.

HOUSEMAN—Apply Washington Hotel, 167 W. Washington-street.

HOUSEMAN—Boys' home; full maintenance; gd. salary. Ap. 4833 N. Francisco.

HOUSEMEN [5]—GOOD PAY. APPLY KENWOOD HOTEL, 4700 KENWOOD.

HOUSEMAN
No Sundays. Salary $100.
Park Lane Hotel. 2842 Sheridan-road.

HOUSEMAN
For near north side commercial hotel; salary $90. Delaware 5100.

HOUSEMAN—COLORED.
Some wall washing; good salary.
PINE GROVE APTS.
2828 Pine Grove-av. Buckingham 1700.

HOUSEMAN—For institution; living on premises optional; good salary. 6140 Drexel-av.

HOUSEMAN—Wht. or col., for rmg. hse.; exp.; refs.; sal. and 1 rm.; basemt. apt. 845 W. Sheridan. Apply 1-4.

HOUSEMEN—Hotel exp.; refs.; count linens, etc.; $112 month; off Sundays. Hotel Wacker. Superior 1386.

HOUSEMAN—White or colored; small hotel; good pay and room. Malden Plaza Hotel. Lon. 4763.

HOUSEMAN—Col.; under 40; expd.; nr. N. side; gd. sal. for right man. Del. 0176.

HOUSEMAN—Hotel exp. pref.; good sal. 4875 Magnolia. Lon. 8170. Miss Chase.

HOUSEMAN—Exp.; familiar with oil burner; sm. S. S. hotel. Call Pla. 8602 aft. 4.

HSEMAN.—Mid. aged; rmg. hse.; gd. wages; 2 r. apt.; stdy. Calumet Hotel, 55 W. Erie.

HOUSEMAN—$115 per mo.; 6 day week. Commonwealth Hotel, 2757 Pinegrove.

HOUSEMAN—Colored; rmg. hse.; $30 wk. and room. Address D Y 467, Tribune.

KITCHEN man—Experienced; good pay. Apply after 10 a. m. Teddy's L'Aiglon Restaurant, 22 E. Ontario.

KITCHEN and dining room man—White; small institution; 6 day week; salary, room, board, laundry. Wilmette 1662

KITCHEN man wanted—Live on or off prem.; gd. food and gd. wages. Apply dietician's ofc., Grant hosp., 551 Grant-pl.

JANITOR—For apt. hotel; salary and apt. Apply 228 E. Huron-street.

LINEN ROOM MAN.
Middle aged; experience not necessary. We will train; permanent work.
DUNCAN Y. M. C. A., 1515 W. Monroe.

LOBBY MAN—$150 MO.
Sovereign Hotel, 6200 Kenmore.

MANAGER—For restaurant in hotel. State reference and experience.
Address D Y 320, Tribune.

MAN—HIGH SCHOOL BOY; WHITE.
Lobby attendant; $100 per mo.; hrs. 8-4, 4-12; 6 day wk. See Mgr., 433 Briar-pl.

MASSEUR
for fine club in Evanston; give experience; salary required. Write Box 5, P. O. Evanston.

MEN
YOUNG AND OLD
GOLDBLATT BROS.
offer permanent positions in their community dept. store to:
COOKS
2d Cooks
Restaurant Mgrs.
Kitchen Workers
Porters
Counter Men
No night or Sunday work. Excellent salary. Free meals and uniforms.
FINE WORKING CONDITIONS.
SICK BENEFITS.
PENSION PLAN.
DISCOUNT ON ALL PURCHASES.
SEE MR. ISQUITH. 8TH FL.
State and Van Buren

MEN—War work on vital defense project in North Eastern part of the continent. DISHWASHERS, WAITERS, KITCHEN MEN, PORTERS, JANITORS, AND POT WASHERS. Attractive wages, free room and board. Excellent living conditions. Must pass physical examination and have proof of American citizenship.
Al Johnson Construction Co.,
Rm. 214. 302 S. Canal.

MEN AND BOYS
WHITE OR COLORED.
For various jobs in So. side finest hotel.
PORTERS.
HOUSEMAN.
PACKAGE ROOM CLERK.
Good pay and good working condition. Plenty of chance for advancement. Apply personnel office. Windermere Hotel, 5553 Cornell.

MEN OVER 50
Full or part time work, for general cleaning in bldg. housing navy and army men. Apply Abbott Hall, 710 Lake Shore-dr.

MEN [2]—For hotel work; room; good pay; short hours. 1426 Madison.

NITE CLERK.
Any age if you can do the work; good pay; excellent chance for advancement; no switchboard. Apply by letter or in person. Personnel office, Hotel Windermere, 5553 Cornell.

NIGHT CLERK
Transcripts; good salary; room; pleasant conditions. Address C T 572, Tribune.

NIGHT clerk—For small S. Side hotel; switchboard exp., with or without transcript exp. Call Plaza 8601 after 4.

PAINTER and wall washer—Steady work; good pay. Belle Shore, 1062 Bryn Mawr.

PORTER—Col.; expd.; dependable man for small restaurant; 6 day week, 7 a. m. to 4 p. m., no Sundays or holidays; $20 and meals. Haymarket 9121.

PORTERS
Permanent work; $95 month and meals; 2 weeks' vacation. Apply 956 W. 58th-st.

PORTER, $25 WEEK
Good position. Drug store. 5301 Hyde Park-boulevard.

PORTERS [2]—For gen. clean up work in food commissary; meals and uniforms furnished; good pay. Gallimore, Bayport 1234, ext. 311.

PORTERS—Colored; loop restaurant; $26 and meals. Apply Triangle Restaurant, 194 W. Randolph.

PORTERS [2]—ALSO FLOORMEN.
Marzano's, 3323 W. 63d-st.

PORTER—For bowling alley. 7221 N. Western-av.

PORTER—Experienced in tavern work; good pay. Apply 2001 Fullerton.

HELP WANTED—MEN
Clubs, Hotels, and Restaurants.

PORTER, NITES
Expd.; references required; very good wages. Apply after 11 a. m.
Palm Grove Inn, 56th and Outer-drive.

PORTERS—$30 PER WEEK
To work in women's stores.
330 S. Wells-st.
Rm. 212. Phone Harrison 4800.

PORTER, $30
Good tips; colored or white; experienced in drug store work. Phone Lincoln 0845.

PORTER
white, for bakery; $30 wk; no Sun.
5132 Chicago-av.

PORTER-Dishwasher—No Sun. $27 wk. and mls. Darby's Grill, 209 W. Randolph.

RELIEF CLERK
For small north side hotel; experience not necessary; 2 nights a wk. Long. 6511.

Runner—Kitchen Steward
Apply Steward.
HOTEL ATLANTIC. 328 S. CLARK.

ROOM clerk—Experienced. Apply Bismarck Hotel, C. E. McGarrity.

SHORT order cook; also dishwasher.
3926 Broadway.

SODA dispenser—Good hours; pleasant surroundings; good salary.
Address D Y 66, Tribune.

SODA dispenser wanted—Exper. paid highest wages in the city. Buffalo Candy Store, 4000 W. Irving Park-road.

STATIONARY ENGINEER
for hotel bldg.; low pressure boiler; white or Colored; $200 mo. Steady all year round. Refs. required.
Address E C 238, Tribune.

SWITCHBOARD oper.—Night; $90. See Mrs. Troller, Drake Towers, 179 Lake Sh.

WAITERS [2]—Experienced men with good refs. Our waiters are men of high standards and stay with us for many years because of good salaries and working cond.
BERGHOFF RESTAURANT,
17 W. ADAMS-ST.
Mr. Richard Roland, bet. 4 p. m.-11 p. m.

WAITERS—For private club luncheon only, or breakfast and luncheon; good pay and bonus.
UNION LEAGUE CLUB OF CHICAGO.
Apply 312 S. Federal-st., any week day.

WAITER—Draft exempt; no Sundays. Gus Good Food, 420 N. Dearborn.

WAITER—Exp., 1st class food service. Ray Foley. Mansfield 7087.

WAITERS—Bus boys; colored; steady job. Ill. Athletic Club, 112 S. Michigan.

Salesmen.

Advertising Salesmen
Local radio station; expd. telephone man can earn better than $100 wkly. comm. Bonuses and advancement assured producers. Sloane, 37th fl., 75 E. Wacker-dr.

AUTOMOBILE SALESMAN
Must have experience; very good earnings; salary and comm; steady.
CITY. 1718 S. STATE.

COLLECTOR-SALESMAN
$40 WEEKLY SALARY, PLUS COMM.
Italian speaking man to collect estab. insurance route; excellent opportunity for steady man; bond required; age 30-60.
APPLY FRIDAY A. M., 10 TO 12.
ROOM 307. 431 S. DEARBORN.

Fireproofing Salesmen
Familiar with hotel and restaurant trade. Liberal drawing account against comm. Our firm oldest in the field.
Address E C 74, Tribune.

FREIGHT solicitor for class 1 common carrier operating between Chicago, Cleveland and Boston area; salary and bonus; must have good following; floaters do not apply. Phone Charles Ramus, Hotel Sherman Friday after 9 a. m. for appointmt.

INSURANCE
If you want to enjoy a mighty fine renewal comm. income for life start from scratch in general insurance under our direction and supervision.
ADDRESS F R 381, TRIBUNE.

ROUTE salesman—Selling nationally known product to grocery trade; excellent opportunity for advancement; good salary and commission; 5 day week. Interview 8 a. m. 3401 Cermak-rd.

Membership Salesman
for field work with new organization; comm. basis. Address F R 334, Tribune.

TOOL steel salesman—For the Chicago district; experience and good reference required; straight salary.
Address D Y 319, Tribune.

WALLPAPER AND PAINT SALESMEN.
We have openings for outside men experienced in our line, selling painter and maintenance trade in Chicago area. Excellent opportunity for right persons. Commissions. Phone Mr. McElligott, HARRISON 1552.

SALES ASSISTANT
Man 25 to 40 for permanent connection with post-war future in sales dept. of essential industry on South Side. Animal feeds experience helpful. Good starting salary. State experience and phone number.
Address F R 312, Tribune

REAL OPPORTUNITY
for live wire, capable and energetic salesmen; must have car and tires in good condition; must be free for out of town traveling, selling widely advertised, nationally known product, the fastest selling item of its kind, to drug, variety, notion, general, and department stores; permanent position; liberal salary and expenses.
If you are willing to work hard for a real future, we want to talk with you. Apply 9 a. m. to 4 p. m.
RIT PRODUCTS CORP.
1401 W. Jackson-blvd.

SALES MANAGER
to manage Chicago office for national organization selling essential fireproofing service to restaurants, hotels, and hospitals. Permanent, good salary, overwrite, excellent opportunity. State previous employment record, age, and full details in reply. Address E C 77, Tribune.

SALESMAN to call on confectioneries, hamburger shops, cigar stores, etc., to get locations for legal penny amusement machines. Good opport. to make good money all yr. around for hard workers. Commission paid daily. 2512 Irving Park.

WHOLESALE grocery salesman—Must be experienced, to take over old established north side route, salesman retiring; commission basis; all replies confidential.
Address C T 435, Tribune.

SALESMEN WANTED.
To sell coffee, tea, spices, extracts, etc., to consumer; route established; we furnish truck and gas; salary $38.50 plus comm. Call at 3242 S. Pulaski-road.

CANVASSERS—Siding and insulation; to work with closers; top comm. Call Longbeach 8845 betw. 9:30 a. m.-12 noon.

TWO salesmen—To work with experienced closer on insulation, siding and roofing. Salary and comm. 4912 Madison-st.

MEN—Earn $75 weekly commission with Real Silk Hosiery Mills, 36 S. State.

Miscellaneous.

MEN—For general factory work; 68c to 76c per hour; time and ½ for over 8 hours and over 40 hours; 54 hour week. Thomas Moulding Floor Mfg. Co., Archer and Kolmar-avs.

LABORERS—Lumber yard defense plant. 65c per hr.; time ½ after 40 hrs. Special consideration to exp'd tallymen. See Mr. Lundquist, Edward Hines Lumber Co., 2431 S. Wolcott-av.

YARD man—For contractor's yard; elderly man who can repair wheelbarrow tires and sort lumber; hours 7-3 p. m.
T. A. REHNQUIST CO.,
6639 S. Vernon-av. Went. 4422.

PIN setters—Earn up to $50 weekly; full or part time; experience unnecessary; paid daily; come in eve. ready for work. Lakeview Bowling Alley, 3239 N. Clark.

MAN—Colored; to tend furnace and do porter work in factory; 60c per hr.; time and a half overtime. Spuds, 715 W. 15th-street.

DRIVER—Florist truck; opportunity to learn business. Apply in person. Clemensen's Florist and Decorator, 7801 Exchange-avenue.

MEN—$45 PLUS BONUS
Service apt. bldgs.; no exp. nec.; steady work; good hrs. 307 W. Lake, 9-11 a.m.

MAINTENANCE MAN—White or col.; must be able to do minor repairs around small hotel; highest pay; 6 day wk.; no Suns. Mr. Crawford, Graceland 1020.

JANITOR HELPER.
White; union or willing to join; days; scale. Apply Supt., 411 Blackhawk.

DELIVERY service—Light work for elderly men; permanent positions; $17-$22 weekly. Faithorn Corp., 504 S. Sherman.

MAN wanted—For shipping room; highest wages. Swiss American Food Co., 621 W. Randolph.

CHAUFFEUR—For wholesale grocery truck. Must have chauffeur's license. Essential business. TRIANGLE 3900.

MEN—For warehouse, to do trucking.
ELDERLY MEN PREFERRED.
N. SHURE CO. 200 W. ADAMS.

MAN—Travel beat for merchants police service; north side; 6 nights; good pay; steady work. 1601 Thome-av., Rm. 2-A.

PORTER-HANDY MAN—Light work; plenty of overtime. Merrill Publishing, 350 N. Ogden.

MEN and boys—For factory work; steady. Apply 27 N. Franklin.

PORTER—PERMANENT POSITION.
APPLY 23 N. FRANKLIN-ST.

COAL chauffeur—Exp. Douglas Coal Co., 3248 S. Pulaski-road.

ICE-coal man—Stdy.; yr. 'round; good pay. Peterson Ice Co., 4350 Harrison.

DRIVER—For a lumber yard; must have experience. 3959 Ogden-av.

PORTER.
PLAZA HOTEL, 1553 N. CLARK.

LABORERS—Bldg. matl. yards; stdy. work. Chicago Firebrick Co., 7531 S. Ashland.

ILL. SCHOOL of Machine Shop Inspection 123 W. Madison. State 5998.

MAN—For poultry dressing; year around job; $25 wk. and comm. 747 S. Western.

TRUCK helper—Husky [outside]; good wages. Calumet 2998.

LINEN route men—Post war job; good pay; good hours. Cal. 4610, Mr. Petolick.

JANITOR—Experienced; nights; oil burner. 2421 N. WESTERN.

HELP WANTED—MEN
Miscellaneous.

RAILROAD
Switchmen
Telegraphers-Printer Oprs. (Multiplex)
Telegraph Construction
Gang-Linemen, Ground Men and Helpers
Machinist Helpers
Freight Handlers
Car Repair Helpers
Storekeeper Laborers
Commissary Helpers
Yard Clerks
Signal Man Helpers
Roundhouse Laborers
Section Laborers
C., B. & Q. R. R.
Room 200, 547 W. Jackson

MAIL HANDLERS
BAGGAGE HANDLERS
TRACTOR DRIVERS
PARCEL CHECKERS
JANITORS
COAL PASSERS
TRACK LABORERS
48 hr. week, time and half after 8 hrs.
EMPLOYMENT OFFICE
CHICAGO UNION STATION.
516 W. Jackson

MILK ROUTE
DRIVER SALESMEN
BOTH DAY AND NIGHT ROUTES.
$49 Per Wk. Plus Comm.
INSIDE WORKERS ALSO WANTED.
Apply in person to Manager at Distributing Branch nearest your home:
836 Evergreen. 1834 Columbia.
4310 N. [illegible] 1348 W. 103d.
4221 S. State. 6020 S. Wentworth.
7500 Central-av., River Forest.
1932 Ridge-av., Evanston.
571 Vine-st., Highland Park.
BOWMAN DAIRY CO.
284 EMPLOYES HAVE BEEN WITH US MORE THAN 25 YEARS.

GOOD WAR JOBS
FOR MEN
INSIDE WORK.
No Experience Necessary
LABORERS
HOURS 4:15 P. M. TO 12:45 A. M.
Starting pay, $43.20.
After 30 days your pay will be approx.
$47 WEEKLY
Hotpoint
5660 W. TAYLOR-ST.

PACKERS
Steady jobs; experience not necessary; good salary; storewide discount privileges; short hours can be arranged. Apply Empl. Ofc., 11th fl., Wabash.
MANDEL BROTHERS
State and Madison

MEN-BOYS
Learn a Trade
No exp. necessary; day or night work. We will teach you how to operate our proof presses and do other work around our printing plant. No age limit; good wages with paid vacations. See Mr. Fiedler, 85 W. Harrison.

MEN AND BOYS
WHITE AND COLORED
Steady jobs; good pay; good working cond.; plenty of overtime; vacation with pay. Clean, light shipping room. Apply 4th flr. Entrance on Quincy-street.
209 S. Jefferson-st.

General Cleanup Work
hrs. midnite to 8 a. m.; base rate $28 for 40 hrs.; you will earn $41.20 wkly. thru 8 hrs., overtime and shift allowance; must have birth certificate or proof of citizenship.
EASTMAN KODAK
Processing Laboratory, 1712 Prairie.

CAR SUPPLIERS
Colored. Essential war work. Apply
THE PULLMAN CO.
Storekeeper's office, Root and Dearborn, or 1449 S. Canal-st.
or California and Grand-av.
or 423 N. Sacramento-av.

COACH CLEANERS
White or colored.
No experience necessary.
C. & W. I. R. R. CO.
APPLY 448 W. 51ST-ST.

Drivers, Helpers, Packers
for Moving.
JACKSON STORAGE & VAN CO.
112 Burlington-av., La Grange.
645 Lake-st., Oak Park.
3611 W. Cermak-rd.
5951 W. Madison-st.

Laborers—War plant. High hourly rate; lots of overtime. Apply Mr. Taylor, 2429 S. Halsted.

ROUTEMAN
Established routes; experience not necessary; union wages to start; will advance money to join union.
Star Cleaners & Dyers, 2421 N. Western

PAN WASHER
We need 1 man to work on pan washing machine; no experience necessary; good working conditions; essential industry. Schlosser's Bakeries, 4822 Lincoln-av.

DEFENSE WORK
Men handy with tools, plenty of overtime. Steady work, good pay. 801 E 50th-st. Ask for Mr. Rome.

WAREHOUSE MEN
Packer-picker-laborer; 44 hour week; time and ½ overtime. See Mr. Patterson, 2226 N. Racine-avenue.

BOY OR MAN
to run errands; part or full time; opportunity to learn trade; 5 day wk.
Lester Dental Lab., 185 N. Wabash.

AUTOMOBILE DRIVERS
White, over 25 yrs. of age, for day work; good pay; steady. Apply Tower Garage, 215 E. CHICAGO-AV.

GENERAL PLANT WORK—No experience necessary; $30 for 40 hr. wk.; perm.; in essential industry; oppor. to advance for right man; age 21-50. Apply 9 a. m. to 3 p. m. Skelly Oil Co., 4814 N. Richmond.

MEN—White and colored, for genl. factory work; plenty of overtime at time and a half; free insurance; day shift; no age limit. Apply 431 N. Wolcott.

MAN as assistant to shipper in meat warehouse; starting pay 85c hr.; experience not necessary. Apply 3843 South Emerald. Carl Meyer.

COAL laborers—To put coal in basements. Can make up to $10 per day. Come early to work. 3443 W. Addison-street.
EXCELSIOR COAL CO.

INVESTIGATORS [men and women]—Undercover work. Restaurant or wholesale grocery exper. pref. Address E C 402, Tribune.

LABORERS—For cold storage and packing house work; plenty of hours; time and ½ over 40 hours; 72½c per hour. Apply William Davies Co., 4101 S. Union.

HELPER in shipping department—40 hour week; 70c per hour. Perfection Stove Co., 323 W. Polk-st.

MEN—to deliver morning newspapers between 4 a. m. and 7 a. m.; $35 to $50 per month. 1376 W. 79th-st.

TIRE SERVICE MAN.
Essential industry. Good pay.
Apply 752 N. Ogden-av. Seeley 1833.

MEN—Young, for evening work at private club; excellent pay. See Mr. Jackson, 505 N. Michigan after 12 noon.

MAN wanted—For general work on floor in bowling alley. Cinderella Recreation, 5612 W. Madison

RADIO-TELEVISION-PLASTICS-PLYWD.
American Television Laboratories,
433 East Erie-street.

LEARN FREIGHT TRAFFIC—Day-eve. Call-write Freight Traffic Institute, 176 W. Adams-st., Dept. T-15. Sta. 2330.

PACKER wanted—Highest wages. Swiss American Food Co., 621 W. Randolph.

NIGHT Watchman—Know H. P. boiler. 5530 W. Cermak-rd. Lawndale 4145.

MEN—Colored or white; exp. not nec.; per day. LOGAN, 3319 Fullerton.

COLORED man wanted—For pressing and shine; good pay. 339 N. Austin-blvd.

GARAGE floorman—Nite work; steady; top salary; any age. Lakeview 3260.

FLOOR and counter man—For bowling alley; exp. not neces. 1454 W. Madison.

HELP WANTED—MEN
Miscellaneous.

WAR INDUSTRY
Bench Hands
Stock Selectors
Laborers
Truckers
Packers
Helpers
Wire Men
Janitors
Freight Handlers
Car Washers
WESTERN ELECTRIC CO., INC.
Loop: 39 S. State, Rm. 1102
9 A. M. to 7 P. M.
Main Ofc.: 23d-pl. & Cicero
8 A. M. to 7 P. M.

MEN
25 to 50 Years Old
ORDER PICKERS
PACKERS
STOCK MEN
Good starting salary for 40 hour week. Time and ½ overtime after 40 hours. Apply
Judge & Dolph, Ltd.
700 W. Cermak-road

MEN WANTED
For general factory work.
FULL TIME 48 hr. week.
PART TIME 24 hr. week.
[illegible]
Apply employment office 8 a.m. to 5 p.m.
AMMUNITION CONTAINER CORP.
155th and Commercial-av.
Harvey, Ill.
1 block from I. C. station.
Safeway bus at 154th-st.

PERMANENT JOBS IN THE WAREHOUSE
No Age Limit
No Experience Needed
Easy to Learn
SPIEGEL, INC.
1038 W. 35TH-ST.

COLORED HELP
MEN AND WOMEN
DAY AND NIGHT SHIFT; light factory work; [illegible]
PAY EVERY WEEK
HARLICH MFG. CO.
1417 W. Jackson, 4th floor

Railway Express Agency
Openings for 40
Express Handlers
Mechanics
Garage Men
Between ages 17 and 55; 44 hour week.
EXTREMELY GOOD PAY
Apply Employment Office.
410 North Milwaukee-av.; between 8:30 and 5 p. m. See Mr. Karris.

FREIGHT HANDLERS
Loaders, Truckers, Checkers
25 men wanted immediately; day or night work; essential defense industry; permanent jobs. See Mr. Fraley.
LIBERTY TRUCKING CO.
1401 FULTON-ST.

Packers and Dock Men

Receiving room helper for War Plant
1736 N. Springfield

Essential Food Industry
Has 3 openings for sincere, dependable workers; pleasant surroundings; easy work, permanent position. Steady work 6 days a week. Good pay. On Lake-st. "L" and car line. 1 block Washington bus or Western-av. car. Apply Champion Bag Co., 2557 W. Lake-st.

MEN
Also 4-F men
for communication carriers.
40 hr. week, time and ½ overtime.
Hours and location to suit convenience.
POSTAL TELEGRAPH
S. M. Lesko, basement, 366 W. Van Buren.

JANITOR
Work near home in 100% war plant. 48 hour minimum week.
COOK ELECTRIC COMPANY
2701 N. SOUTHPORT.

MEN FOR RETAIL STORES, AFTERNOON AND EVENING. STEADY. GOOD WAGE. 5223 ADDISON-ST.

WINDOW WASHERS
No experience necessary.
Apply timekeeper's office.
Edgewater Beach Hotel
5349 SHERIDAN-RD.

SHIPPING ROOM HELPER.
Exper. not necessary; very liberal salary to start; chance for advancement; 5 day, 40 hr. wk.; time and ½ for overtime; permanent position. Apply 5 N. Wabash-av., Rm. 1402. Ask for Mr. Spencer.

FREIGHT HANDLERS
OVERTIME AFTER 8 AND 40 HOURS.
NATIONAL CARLOADING CORP.,
Door No. 5, House No. 3, 13th-Clark-sts.

MAN—FOR FISH STORE
Middle aged; experienced with fish and in driving truck. Alfred Jesselson, 521 W. 63d. Wen. 0887.

DRIVERS
Well established routes; good pay.
Apply Unique Cleaners & Dyers.
2643 W. Chicago-av.

BOYS and men—Steady jobs now and post-war. All around bakery helpers; no experience necessary; day or night shifts; under 18; bring proof of age. Illinois Baking Co., 2230 S. Union.

MAN
for cleaning, sweeping, and general work. Globe Furniture & Stationery Co. Central 4820.

STOCK CLERK—Not employed in war industry; permanent position. Good future. Apply today. R. 503. The Hoover Co., 230 E. Ohio.

MEN AND WOMEN.
No experience necessary.
CONSOLIDATED BISCUIT CO.
1465 W. 37th-st.

MAN—Middle aged; for light porter work; days; 40 hr. week; 50c per hour, time and ½ for overtime. M. Born Co., 1060 W. Adams.

ELDERLY man—Elevator operator in factory building; near North Side; salary $80 per month. Give age and reference. ADDRESS D Y 80, TRIBUNE.

MAGAZINE DISTRIBUTOR WANTS STOCK HANDLERS AND LOADERS, FULL OR PART TIME; 65c PER HOUR. APPLY 237 E. GRAND.

LABORERS
SHOP AND YARD; 6 DAY WEEK.
2310 S. PAULINA.

MEN—Colored; 18 to 50 years; steady work; essential industry; street cars and L road to door. 315 W. Grand.

CAR hikers—Experienced; license required; $30-$35 per week. National Garages, Inc., 360 N. Wabash.

FURNITURE helper—On truck; steady; good pay. Sacks Furniture, 4235 W. North-av.

HELPERS—For range oil trucks. Report ready to work at 7:30 a. m. CONSUMERS PETROLEUM CO., 1725 W. 31st-st.

ELDERLY MAN TO RUN ERRANDS. Apply Room 1010, 25 E. Washington.

ELDERLY man or boy—For errands. Denture & Smith, 108 N. State, Rm. 1330.

CAR-truck washer—Exper. Commercial Truck Garage, 432 W. Superior.

ROUTE DRIVER.
Wee Folks Diaper Service. 15 W. 67th.

PORTER—Colored; garage work. R. & V. Cartage, 1161 W. Cullerton. Can. 4880.

PORTER—Wanted for club work. Columbia Yacht Club. Ft of E. Washington.

CHAUFFEUR'S HELPER—White, strong; room, uniform. Sacramento 0332.

[Continued on following page.]

HELP WANTED—MEN

[Continued from preceding page.]

Miscellaneous.

RAILROAD

Engine House Laborers
Car Shop Laborers
Trackmen
Coach Cleaners
Telegraphers
Freight Truckers
Painters
Carpenters
Messengers

and various railroad work available on interview.
APPLY IN PERSON.

PENN. R. R.

Room 208, 323 W. Polk-st.

WESTERN UNION

Wants Men and Women 50 Years and Older

427 S. La Salle-st.
DAILY 8 A. M. TO 5:30 P. M.

WAR PLANT NEEDS
PORTER

for permanent job. Good pay. 48 hour week with time and one-half for over 40 hours. Pleasant working conditions. Convenient to L, street car.

SHURE BROTHERS
"MICROPHONES FOR VICTORY"
225 W. HURON, 4TH FLOOR.
Come in between 8 and 4:30 week days.

FOR TIRE INDUSTRY
Counter-Stockmen
Light delivery truck driver. Experience not necessary. Essential indus. Permanent.
2913 S. Michigan

HIGH CALIBER
SALES REPRESENTATIVE
FOR
SALES AND SERVICE OF WAR PROD. in Wisconsin, Iowa, Illinois, and Indiana with Chicago headquarters; applicant must have industrial sales experience and knowledge of industrial plants in Chicago area. Give age, draft classification, education, and two personal and two business references. This position is permanent and has excellent post-war possibilities. Salary plus commission should average $500 to $800 per month within 60 days. Apply by letter, Box 398, Northbrook, Ill.

COLORED MEN
in housekeeping department of loop hotel. Plenty of jobs. Salaries according to ability and skill. Housekeeper, 24th Floor.
PALMER HOUSE

WHY NOT UTILIZE YOUR SPARE TIME
HANDLE MAIL AND BAGGAGE.
a few hours mornings or evenings.
For Details, Employment Office,
CHICAGO UNION STATION.
516 W. JACKSON

NIGHT WATCHMAN
for plant doing war work. Must be citizen. Older man pref. Position steady for post-war period. 1733 W. Irving Park-road.

Elevator Man-Porter
COLORED STEADY JOB.
5 DAY WEEK. OLD RELIABLE FIRM.
PLEASANT SURROUNDINGS. EX. TR.
International Tailoring
847 W. JACKSON-BLVD.

FACTORY HELP
NO RESTRICTIONS.
Good working conditions; opportunity for promotion if you don't mind starting from the bottom. Not a war business; classified as semi-essential.
PLENTY OVERTIME PAY.
DAD'S OLD FASHIONED ROOT BEER.
2800 N. Talman-av. See Al Freeman.

ELEVATOR OPERATOR
for small freight elevator; steady work; no Sundays or holidays. Can use man over 45 years of age.
Essential industry.
STOP & SHOP
16 W. Washington Room 210

Laborers
GOOD WORKING CONDITIONS AND STARTING SALARY.
HORDER'S, INC.
231 S. JEFFERSON.

MEN
Labor work; white or colored; steady or part time work; day or night shifts. No exper. necessary. 4310 SHIELDS-AV.

MEN
Labor work; white or colored; steady or part time work; day or night shifts; no exper. necessary. 4310 SHIELDS-AV.

SHIPPING clerk — Mechanically inclined; Chance for quick promotion to supt.; essential industry; excellent, permanent opportunity for honest, ambitious man; good starting salary. Bru. 5666.

LAUNDRY ROUTE MEN
Well-paying routes; exp. not necessary; opport. unlimited for good workers. American Laundry, 925 S. California.

DOCKMEN
Full or part time men needed; 11 a. m. to 9 p. m. Physical required. Union scale. Burlington Transportation, 432 W. Polk.

A FOOD PLANT
needs two men; no exp. req.; starts at about $36 week; do not apply unless you want steady job. Puritan, 2536 Indiana.

LABORERS WANTED.
Auto wrecking yard; no experience necessary; citizenship papers not required.
MARTIN AUTO PARTS CO.
2046 Dominick-st. [1450 W. and 2046 N.]

ANIMAL CARETAKERS
Laboratory; permanent; 2 wks.' vacation; good hours. Apply 956 E. 58th-st.

NIGHT PORTERS
Good wages and meals.
Old Heidelberg, 14 W. Randolph-st.

BOILER ROOM LABORER
Edgewater Beach Apts., 5555 Sheridan. Longbeach 8500. Mc Coy.

COAL HIKERS
AND YARD HELPERS.
Spencer Coal. 4618 Belmont-av.

WATCHMEN
$30 per week for 6 nights; permanent. Apply 209 W. Jackson, Room 212.

NIGHT watchman—White or colored; for cleaning plant. Call Mansfield 8500 or apply 1118 North-blvd., Oak Park.

MAN—Young, as truck helper; good chance to learn refrigeration trade. Steady work. Apply 4411 Lawrence-av.

MEN or boys—Morning newspaper delivery; 4½ hrs. or less per day; up to $85 per mo. Call Hyde Park 9245 or Hyde 2002.

CAR washers—Steady; 7 days a week. Columbia Super Service Station, 7001 Stony Island.

HANDY man—For baby carriage repair shop; steady; good pay. B. F. Kral Co., 4338 W. North-av.

LIGHT factory work—No experience necessary; war plant; good wages. Flexi-Abrasive Co., 108 W. Lake-street.

MAN—To fire low pressure boiler and take care of ice machine. 1365 N. Dearborn. Ask for engineer.

MAN—With car, gas furnished, essential work, good wages, easy job, will teach. Mr. Kay, 356 N. State-st.

PARKING LOT ATTENDANTS.
710 S. WABASH.

CAR washer—Night work; good pay. 3157 Broadway.

ELDERLY men—Errands and light shop wk. 35c an hr. Address F R 400, Tribune.

HELPERS on ash truck—$7.00 per day. 6 day wk. 5515 W. 16th-street.

HOUSEMAN—Middle aged; rmg. hse.; oil heat; room, salary. 3722 Fremont.

TRUCK driver—City deliveries and pickups. Call Paul Rozek at Elmwood Pk. 1226-R.

JANITOR—Children's nursery, good salary, room, board, laundry, perm. Rock. 9300.

WASHER.
Alert Laundry. 5723 S. State.

HELPER—In rug clng. pl. 70c per hr., time and ½ aft. 44 hrs. 1112 N. Clark-st.

HELP WANTED—MEN
Miscellaneous.

BOYS AND MEN
White or Colored
No Experience Necessary
STEADY EMPLOYMENT.
OPPORTUNITY FOR ADVANCEMENT.
WE WILL TRAIN YOU
FOR BINDERY WORK AS
LAYUP
BOOK PILERS
TRUCKERS
ROW FEEDERS
SACKERS
MODERN CAFETERIA.
LOW COST MEALS.
CONVENIENT TRANSPORTATION.
W. F. HALL PRINTING CO.
4600 DIVERSEY

Essential Work
MEN OVER 18
REGARDLESS OF DRAFT STATUS.
Deliver phone books in Chgo. Several weeks work. Many men earn
$40-$45 PER WEEK
PAY DAILY.
APPLY AT ONCE, 9 TO 4. MR. MAC.
419 E. 25TH-ST.
The Reuben H. Donnelley Corp.

ALUMINUM CO. OF AMERICA
Needs men for the following work:
SHIPPING DEPT.
INGOT DEPT.
ROLLING MILL.
INSPECTION DEPT.
MACHINE SHOP.
MAINTENANCE DEPT.
YARD LABOR.
PLANT PROTECTION.
PART TIME WORKERS—4 HOURS.
EMPLOYMENT OFFICES:
47th-st.-1st-av., McCook, Ill.
3011 W. Cermak-road, Chicago.
[Or U. S. Employment offices.]
308 N. MICHIGAN-AV.
4711 SOUTH PARKWAY.
Employment offices open
DAILY 8:30 A. M. TO 4 P. M. SAT., 8:30-NOON TUES., THUR. EVE. 7 TO 9.

GUARD
Experienced preferred, but not necessary.
For war firm on near north side. Good starting rate; good transportation.
Apply
SHURE BROTHERS
225 W. Huron, 4th floor

RAILROAD
Freight Handlers
C., B. & Q. R. R.
547 W. Jackson, Room 200
If now employed in essential industry a statement of availability is required.

LABORERS
COLORED OR WHITE
Able and willing to work with moving of machines and materials; 48 hour week; temporary work [steady to right men]; start 60c hour. Bring birth certificate or citizenship papers.
APPLY AHLBERG BEARING CO.
3019 W. 47TH-ST.

IN good times or bad, in booms or depressions, the optical lens grinder or spectacle-maker always has a job at good wages under safe, pleasant working conditions. Now is your opportunity, if draft exempt, whether old or young, to learn this trade with Chicago's most scientific opticians. Fair starting salary; unusual opportunities for rapid advancement offered a number of apprentices. THE HOUSE OF VISION, 30 N. MICHIGAN.

PLANT GUARDS
W. M. C. regulations. Must prove citizenship and have good rep. 62½c per hour; time and a half after 40 hrs. Address E C 101, Tribune

WAR WORKERS
PRODUCTION DEPARTMENT.
48 HOUR WEEK.
START 72½c—30 DAYS 77½c.
7 MONTHS—$1 TO $1.05.
CRIBBEN & SEXTON
700 N. SACRAMENTO.

MAINTENANCE MAN
In war factory, good opportunity for permanent connection. See Mr. Hanzlik, Lyon & Healy, 1423 W. Lake

Freight Elevator Oper. and Handler
Good pay; 40 hour, 5 day week; no nites, Sundays or holidays. Apply 2d floor, Ford Hopkins Co., 400 W. Erie.

Bagg'e Mail—Truckers
C. & W. I. R. R. CO.
68¼ CENTS AN HOUR.
Apply Room 204, Dearborn Station.
47 W. Polk-st.

JANITOR helper—Can be over 50 yrs.; good, clean single man or married man without children to assist janitor in operating unfurnished apt. bldg.; $100 per mo. and nice apt. Address D Y 454, Tribune.

2 COLORED MEN
Factory work. Essential industry.
Earn $30 to $35 per week. Steady work
INTERNATIONAL TEXTILE CO.
2511 W. 18th-st.

SHIPPING LABORERS ASSEMBLERS
Good wages and overtime. No experience necessary. 1238 N. Kostner.

TRUCK DRIVERS
For established beverage routes. Good salary; permanent. Apply after 10 a. m. 3033 Archer-av.

LAUNDRY ROUTE MAN
For well established route on south side, averaging $65 per week.
Lewis Laundry, 7031 S. Stewart.

SUNDAY AND HOLIDAY WATCHMAN, $4 DAILY
209 W. JACKSON, ROOM 212.

PIN SETTERS—WHITE; FOR AUDITORIUM BOWLING ALLEYS, CONGRESS AND MICHIGAN. REPORT 12 NOON TODAY. STEADY EMPLOYMENT. TOP WAGES.

MAN—Young, for full or part time, to work in filling station and repair shop; good salary; no Sunday work. 4251 N. Pulaski-rd. Independence 2257.

MEN—18 to 50; storage battery factory; no exp. necessary; 54 hrs. week; 75c per hr.; time and one-half over 40 hrs.; essential industry. 4221 W. Kinzie-st.

WHOLESALE GROCERY WAREHOUSE worker—77½c hr.; overtime after 40 hrs. Steady work. Franklin MacVeagh & Co., 1347 S. Clinton. Canal 2500.

MAN—Over 45 to act as messenger and be generally useful in advertising photo studio; interesting, essential, and permanent work. Apply 14 N. Michigan, Room 301.

DELIVERY man—To drive light truck and help in flower shop. Good wages. Permanent position. Phillips Flower Shop, 4904 Cermak-road.

TRUCK drivers—Experienced; good pay; good working conditions. Northshore Delivery Co., 1319 W. Fulton-st.

HANDYMAN and nailer in woodworking shop. Chicago Cedarcraft Mfg. Co., 1049 N. Paulina. Hum. 2241.

GENTLEMAN—Mid. aged or elderly, care for furnace in priv. home; exchange for lt., cheerful bsmt. apt. Atlantic 9013.

SHIPPING clerk—$125; 40 hour week; some overtime; splendid opportunity. 1700 S. Michigan, 1st floor.

MEN—Part time, machine work; experience unnecessary; war work; steady. 1504 Carroll-av.

COLORED men—For shipping room; steady work, overtime. Milko Cone & Baking Co. 2016 W. Washburne-avenue.

COLORED washroom attendants—Steady, night work; good pay; uniforms furnished. Apply Rm. 526, 506 S. Wabash.

CAR washer—Steady and reliable man for perm. work; 75c per hr.; time and ½ over 40 hrs. Apply, 1301 Diversey.

MAN—Elderly; errands and sweeping. Steigerwald Co., 910 W. Van Buren-st.

GAS station attendant—Expd.
Good wages. Call Seeley 5579.

TRUCK driver — Grocery; gd. hrs. and wages. 217 W. North-av. Olympia Market.

WINDOW trimmer and display man; good salary. Address D N 445, Tribune.

TRUCK loaders—2 husky men; also to help in shop. See Fred Hoffman, 2218 Lake-st.

PORTER—Must be colored; steady and reliable; good sal. 1454 Madison.

DRIVER.
Alert Laundry. 5723 South State.

HOUSEMAN—To sweep and clean halls, etc.; $25 per week. 20 N. Ashland.

MAN—General work funeral home; good wages. Apply Piser, 6935 Stony Island.

BE an expert welder—National Welding School, 5428 S. Ashland. Pros. 0016.

HOUSEMAN—To do gen'l work. Plaza Hotel, 1553 N. Clark. Sup. 2680.

HELP WANTED—MEN
Miscellaneous.

MEN
General labor and forge shop help. No experience necessary. 100% war work. Overtime. Steady work. Good transportation. Good wages. Post-war opportunities. Consideration for more money 4 times a year. Hospitalization insurance.
Apply
TAYLOR FORGE AND PIPE WORKS
1409 S. Cicero

WAR WORK OPPORTUNITIES
LABORERS
No Experience Required
Become shipping room packers, stock rm. helpers, maintenance helpers, janitors, etc.
Prompt interviews from 8 a. m. to 4:30 p. m. Monday thru Saturday and Tuesday and Thursday to 8 p. m.
If now on full time war work, do not apply.
TELETYPE CORP.
Employment Office.
2600 SOUTHPORT-AV.

LEARN BARBERING—Good business to know. MOLER'S, 177 N. State. Cen. 6393.

TRADE SCHOOLS—MEN

Welding
APPROVED GOVT. COURSE—30 DAYS.
Aircraft
Tool-Die-Machinist
SPECIAL LATHE COURSE, $35.
Auto Diesel
REFRIGERATION—AIR COND.
BODY AND FENDER.
GREER SHOP TRAINING.
Established 41 years. 41,000 grads.
2030 S. Wabash. Cal. 4600.

PLASTICS
PREPARE NOW
in our evening classes to take your place in this fast growing industry. Sept. class convenes Sept. 23d at 7:30 p. m.
CALL, WRITE, OR PHONE
FOR DESCRIPTIVE LITERATURE.
PLASTICS INSTITUTE
221 N. LA SALLE-ST. CEN. 8373.
Open 9 a. m. to 8 p. m. Sat. to 2 p. m.
Home Study Courses Also Available.

LEARN ELECTRICITY! RADIO!
"LEARN-BY-DOING" on REAL equipment—DAY OR EVENING. Quick, practical training. Easy Payment plan. Job service. VISIT OUR FAMOUS SHOPS MON. or THURS. EVE. OR ANY DAY. CALL, WRITE, PHONE for BIG BOOK.
H. C. LEWIS, Pres.
COYNE ELECTRICAL SCHOOL
502 S. Paulina, Chicago 12, Ill.
Phone SEEley 7722.

CORBOY-CALVIN
TEMPORARY or PART TIME.
Typists, Clerks, Misc. Wk.
YOUNG GIRLS OR MATRONS.
HIGH SCHOOL OR UNIV. STUDENTS.
2 OR 3 days wk. or all day SATURDAY. HALF DAYS or AFTER SCHOOL. An excellent opportunity for H. S. or Univ. students to earn extra money.
20 W. JACKSON. WABASH 9284.

DRAFTING
WAR PRODUCTION TRAINING.
Spare Time—Days-Evenings.
ELECTRICITY, RADIO, INSPECTION, WELDING, AIRCRAFT, DRAFTING.
Call, write or phone CALumet 8200.
CHICAGO TECH. COLLEGE
20 TECH. BLDG., 2000 S. MICHIGAN.

MACHINE SHOP COURSES.
4 to 8 weeks.
Lathe, Milling Mach., Shaper, Drill Press, Grinder. Also complete Machinist and Tool and Die. Day or Eve. Low Cost. FREE BOOK. Visit Shops. Write or Phone
ALLIED SCHOOL
OF MECHANICAL TRADES.
609 W. Lake, Chicago. CHEsapeake 3300.

NEW JOBS OPEN
RADIO BROADCASTING — Learn now — Announcing, acting, script writing, etc. Speed-up courses. DAY or EVE. Phone WAB. 6762 or write or call.
COLUMBIA COLLEGE.
Fine Arts Bldg., Michigan, near Congress.

REFRIGERATION
Big opportunities now and after the war. Learn now, spare time—evenings. Classes forming. Write, phone, or come in for free facts. Div. 8633. Utilities Eng. Inst., 1314 W. Belden-av.

REFRIGERATION
Splendid opportunity; we teach the army; day or evening training.
COMMERCIAL TRADES INSTITUTE.
221 N. La Salle. Andover 4080.

LEARN WELDING—Arc or gas; all machine instruction. West Town Welding School, 1910 S. Kedzie. Roc. 4643.

LEARN FREIGHT RATES AND ROUTES. COLLEGE OF ADVANCED TRAFFIC, 14 E. Jackson-bl., Dept. T-6. Har. 8649.

JEWELRY, DIAMONDS, OLD GOLD, ETC.

CASH FOR DIAMONDS
DUE TO OUR TREMENDOUS SALES OUTLET, WE NEED DIAMONDS AND WILL PAY TOP PRICES FOR THEM. TOP PRICES FOR YOUR OLD GOLD.
FULL VALUE PAID FOR PAWN TICKETS
WE ARE NOT THE LARGEST DEALERS IN AMERICA, BUT WE GUARANTEE TO PAY THE MOST SATISFACTORY PRICES. SEE US BEFORE YOU SELL.
CASH IMMEDIATELY
U.S. Diamond Syndicate
5 N. Wabash-av., Rm. 800
5 NORTH WABASH BLDG.

$1,000,000
IN DIAMONDS WANTED
CASH PAID IMMEDIATELY.
Bring your diamonds to us for highest prices. America's largest buyers. OLD GOLD, PAWN TICKETS BOUGHT. Member Chicago Association of Commerce.
AMERICAN
DIAMOND SYNDICATE
37 S. WABASH-AV., 3D FL.

SELL YOUR DIAMONDS OR DIAMOND JEWELRY TO ONE OF CHICAGO'S oldest jewelers. There exists right now an unexcelled opportunity to take full advantage of today's high market in converting your diamonds into cash. The Olsen & Ebann reputation assures you prompt, accurate appraisal and high prices. Olsen & Ebann Jewelry Co., 209 S. State, 4th floor, Republic Bldg. Harrison 1006.

GET OUR CASH PRICE
BEFORE SELLING
Diamonds, Watches, Pawn Tickets.
THE U. S. LOAN BANK,
10 N. CLARK-ST. 6TH FLOOR.

HIGHEST PRICES PAID FOR DIAMONDS, watches, old gold, etc. Romack Dia. Exch. 7 W. MADISON, AT STATE, RM. 501.

I PAY HIGHEST PRICES FOR GOLD, DIAMONDS, JEWELRY, WATCHES. LLOYD J. BUTLER, 133 N. CLARK-ST.

HIGHEST cash prices for your jewelry. JEWEL JEWELERS, 76 W. RANDOLPH.

1.85 CT. DIAMOND in lady's ring....$175 Levinson's Loan Bank, 739 N. Clark-st.

PERSONAL

HAVE disposed of our interest in the Manufacturers Engineering Service, 4018 Archer, and are not responsible for any debts other than our own. William Anderson, 9123 S. Ada-st., and John Calling, 2508 W. 113th-st.

COMPENSATION to first person giving reliable information concerning whereabouts of Frank R. Preston, formerly of New Orleans, or his heirs.
Address C K 3, Tribune.

TO whom it may concern—If 1936 Packard, license 158-165, is not called for in 30 days, will be sold for charges. 330 S. Wolcott. Ches. 1039.

PARNELL GARAGE at 537 W. 79th-st. liquidating business. Responsible for no debts unless contracted by myself after Sept. 20, 1943. Leonard Lawrence, owner.

COMPENSATION to first person giving whereabouts of Ney Mikels, Chicago resident in 1905-1906. Address C K 21, Tribune.

NOT responsible for any debts except those contracted by myself. Stanley J. Johnson, 5712 S. Elizabeth.

NOT resp. for debts contracted by any one but myself. Mrs. Sophia Poludniak, 5217 S. Richmond.

NOT responsible for any debts unless contracted by myself. A. A. Nelson, Mokena, Ill.

NOT responsible for any debts except those contracted by myself. Anthony Spoto Jr., 1117 S. Homan.

NOT responsible for debts other than my own after Sept. 15. HARRY STROH SR., 3747 N. Emerson, Franklin Park.

NOT responsible for any debts but those contracted by myself. Harry P. Hopke, 5511 Everett-av.

NOT respon. for debts other than my own. Fred O. Newell, 8744 S. Throop.

RESPONSIBLE for my own debts only. Emanuel Tillman, 421 E. 46th-pl.

EMILY—Am going to army; father ill; Pinkie also ill; please communicate. JIM.

EDDIE—Please come home. Dad worried sick. —S. K.

EMPLOYMENT AGENCIES—WOMEN

Jr. Accountant $195
Transportation background, permanent.
Secretary, $180
Lawyer's office, loop, age 28-33; some evening work.
Bookkeeper-steno., $173
Near north, small office.
Stenographer, $140
General office. Near N. W. station.
Steno.-secy., $173
Northwest, secy. to V. Pres.; 5½ days.
Secretary, $150
Michigan-av.; 5 days, under 30.
Clerical, $150
Good at figures, handwriting. Southwest.
Steno.-bkkpr., $150
1 girl office, loop. 5½ days.
Detail Clerk, $150
Light typing, loop. 5½ days.
Stenographer, $175
Credit experience.
Switchboard, $130
Typist, teletype, publishing house.
Key Switchboard, $121
Typing, receptionist.
ASST. BOOKKEEPER-TYPIST $160
TYPIST-BILLER $150
DICTAPHONE OPERATOR—Begin'r.$140
TYPIST—Good future $140
CLERICAL—5 day $130
TYPIST-BILLER $130
ELLIOTT-FISHER BILLER $130
BEGINNER STENOGRAPHER $130
FILE CLERK $120
6 GIRLS TO TRAIN $120
Cafeteria mgr., $185, meals
W-A-B-A-S-H
15TH FLOOR. 202 S. STATE.

LOOP AGENCY
OFFERS
FREE JOBS
THE EMPLOYER PAYS THE FEE. THERE IS ABSOLUTELY NO DEDUCTION FROM YOUR SALARY. NO STRINGS ATTACHED. THESE JOBS ARE POSITIVELY FREE TO YOU.

IND. NURSE	$130	STENOS.	$110-$150
BILLERS. To	$140	P. B. X. typist	$130
TYPISTS. To	$130	GENERAL ofc.	$120
EDIPHONE	$130	KEY PUNCH	$130
SALES CLKS.	$130	COMPT. OPER.	$140
ACCT. CLKS.	$150	ASST. BKPR.	$130
DICTAPH'NE.	$130	FILE CLERKS	$115

MORE POSITIONS NOT LISTED AT HIGHER SALARIES WHERE THE EMPLOYER DOES NOT PAY THE FEES.

FREE FACTORY JOBS
SEVERAL GIRLS NEAR NORTH SIDE. GOOD SALARIES—BEST CONDITIONS. NO EXPERIENCE—ANY AGE TO 55.
COME IN—START AT ONCE
LOOP AGENCY
28 EAST JACKSON

...MONARCH...
YOUNG, ATTRACTIVE
SECRETARY, $50.00
POSITION IN THE LOOP.
SECY. TO SALES MGR., no fee....$140
SECY. TO PRESIDENT, 5 day....$37.50
BEGINNER, learn secy. $39
STENO., factory pers. exp. $175
SWBD.-TYPIST, loop, no fee......$125
4 COMP. OPERS., no fee......$130
Lab. asst......$142 | Beg. cl., no fee.$28.80
File clerks.....$130 | Typists ......to $130

FACTORY GIRLS, $41
25 Girls—Women
No Experience Needed
Steady Work, Near Loop.
Fee Paid by Employer
COLORED GIRLS, $30
LEARN ASSEMBLY.
COLORED GIRLS, $30
LEARN FACTORY WORK.
"MONARCH"
19 West Jackson-blvd.
JUST WEST OF STATE-STREET.
Telephone Wabash 6911.

Molene
BANKERS BLDG. 105 W. ADAMS.
YOUNG SECY.—Attr., N. N. S......$185
F. C. BKKPR.—5 days; N. N. S.....$175
N. C. R. BKKPR.—Loop $175
LEGAL STENO.—Attr.; loop......$175
F. C. BKKPR.—Lite steno......$163
LITE STENO.—Detail; loop......$150
GEN. OFF. CLK.—Gd. at figures....$140
TYPIST-BILLER—5 da. W. S......$140
COMPT. OPER.—5 da. N. W.......$140
KEY SWITCHBOARD—Loop......$125
JR. ACCT. CLERK—Loop......$125
COMPT. OPER.—Beginner—5 da. lp..$125
RECEPTIONIST—No typing. Lp....$100

Chemists
SEE TOM COFFER

O'SHEA
"AMERICA'S LARGEST"
GEN. LEDGER—Acctg. Training, N..$200
EXEC. SEC.—Personnel; South......$175
SECY. to Comptroller—Gd. Future...$175
PERSONNEL SECY.—Near Loop $175
F. C. BKKPR.—Lite Steno. $160
STENO.—Personnel Dept.; Loop......$160
RECEPT.-STENO.—South; 5 Days......$150
SEMI-SECY.—1 Girl Office......$150
STENO.-CLERK—La Salle-st......$150
DICTAPHONE-Lite Steno.—Loop......$150
DETAIL CLERK-Typing—5 Days; W..$150
ACCTG. CLERK—Loop; Exc. Future..$150
PAY ROLL CLK.—Some Steno.; W....$150
COMPT. OPR.—5 Days; Post-War....$150
TYPIST-BILLERS—All Locations......$140
GEN. OFFICE CLKS.—Loop; no exp.$140

O'SHEA
EMPLOYMENT SYSTEM
64 E. JACKSON. WABASH 1884.

TIMEKEEPER—No experience $140
SALES ORDER WRITER—No exper.$150
BOOKKEEPER—School ......$125 r., b.
COLORED STENO. and clerk....$25-$30

COL. GIRLS, $36
100% DEFENSE. NO EXPERIENCE.
Husky Col. Girls, $32
NITE SHIFT. DEFENSE WORK.
COLORED GIRLS, $26
LEARN ASSEMBLY OR INSPECTION.
Matron, institution, $75,r.,b.
HOTEL HSKPR.—Commercial...$100 rm.
COL. COOK—Girls' club......$25 week
COL. ELEVATOR—Loop; exp......$95
Col. page girl..$85 | Porterette $24
Towel packers.$23 | Dishwashers $25
JACKSON
24 East Van Buren, 2d floor

TUCKER PERSONNEL
120 S. La Salle-st. Suite 963.
If you are looking for a permanent position after the war investigate this steno position, near the N. W. station, small sales office, some Tech. training—salary......$130-$150
25 Secys. and Stenos......Up to $150
25 Typist Clerks $130
25 File Clerks and Office Girls......$115
CENtral 3663.

Zinser Personnel Service
140 S. DEARBORN-ST.
High School and University Graduates. Openings for beginners and experienced secretaries, stenographers, typists, clerks, bookkeepers, cost accountants, and professional young women.

25 STENOS., $125-$175
Steno.-secty.—5 days.....$150
TYPISTS—ANY AGE OR EXP.....$130
10 office machine opers......$150
S-h-a-y, 30 W. Washington

STENOS.-COMP. OPERATORS.
EMPLOYER PAYS FEE.
Typists; 5 da's, $40. Stenos., $35; Bkkprs., $35; asst. bkkpr., $35.
Many Openings for Beginners.
ROYAL, 33 W. JACKSON

REDFIELD PERSONNEL
FULL CHARGE BKKPR.; N. S. $150
BEGINNER CLERK—5 day week......$110
MANY OTHERS NOT LISTED.
5 S. WABASH. SUITE 1511.

Occupational, 310 S. Mich.
Bookkeepers—Loop and near to......$175
Stenos., sec'ys—Loop and nr...$125-$175
Swbd., typists, receptionist......to $130

BEGINNERS—NO FEE......$110
S. S. CONSOLIDATED, 1105 E. 63d.

EMPLOYMENT AGENCIES—WOMEN

STENO.-SECY. LOOP, $150
STATISTICAL TYPISTS—Loop..$140-150
TYPIST—Inventory clerk $150
2 COMPTOM. OPRS.—Loop; no fee..$140
STENO.-SECRETARY—Loop $150
TYPIST-BOOKKEEPER—Loop $150
BEGINNER STENOS.—All locations..$125
BEGINNER TYPISTS $120
BEGINNER KEY PUNCH $120
SWITCHBOARD [will train] $100
LAB. TECHNICIAN—Degree, drugs..$165
LAB. ASST. to doctor; 5 days $140
TRACERS—No experience $140
10 LAB. ASSTS.—No experience......$140

FACTORY, $32-$40
DEFENSE OR NONDEFENSE.
DAYS OR NITES.
16-60 YEARS—NO EXP.
Colored Typist, $27.50
75 Colored Girls, 50c-62c
OUT OF TOWN GIRLS
WE SPECIALIZE IN JOBS FOR YOU!
CADILLAC
"THAT FRIENDLY AGENCY."
5TH FLOOR, 220 S. STATE

HELP WANTED — WOMEN
Stores and Offices.

A Vital Defense Industry
NEEDS:
STENOGRAPHERS
TYPISTS
CLERKS
FIRST AID NURSE
Modern office. Good pay. Employment office open Tuesday and Thursday evenings until 9 o'clock.
Pheoll Mfg. Co.
5700 W. Roosevelt-rd.
CHICAGO, ILL.

ACCOUNTANTS.
ACCOUNTING CLERKS.
EDIPHONE OPERATORS.
SALES CORRESPONDENTS.
TYPISTS.
CLERKS.
GENERAL OFFICE.
PAY ROLL CLERK.
BILLER.
RESEARCH HELPER.
POST-WAR FUTURE
If now engaged in war work do not apply.
EXCELLENT TRANSPORTATION.
BAUER & BLACK
2500 S. DEARBORN-ST.

ACCOUNTING CLERKS
FILE CLERKS
PAY ROLL CLERK
STATISTICAL TYPIST
OFFICE GIRLS
THESE POSITIONS ARE STEADY WITH NATIONALLY KNOWN ORGANIZATION.
DITTO, INC.
2243 W. HARRISON

ACCTG. DEPT. OF LARGE CORP. WANTS 2 BRIGHT, INTELLIGENT GIRLS, GEN. OFFICE WORK; SALARY COMMENSURATE WITH ABILITY AND EXP.; NOT A WAR JOB. AUDITOR, 2436 W. 15TH.

ACCOUNTANT
Jr. or semi Sr.; small firm; state experience, salary. Address D Y 413, Tribune.

ADDRESSERS WANTED.
Mail order co. requires hand addressers for full or part time work. Congenial surroundings; no home work; 45c per hour to start. See Miss Burns, 400 S. Peoria, 5th flr. or phone Hay. 0422.

ADDRESSER, TYPIST, FILE CLERK. 39 hr. wk. Can make over $35 wk. Will take beginner. Interviews to 6 p. m. Fri.-Tues. Viscose Co., 740 N. Rush, R. 503.

ADDRESSOGRAPH opr.—Perm. position; 39 hr. wk. Chicago Motor Club, 66 E. South Water-st. Fra. 1818; ext. 304.

ADDRESSERS-Typists—Piece work; $4 a thousand. NO HOME WORK. Cal. 8383.

ADDRESSING—CLERICAL WORK.
GIRLS—WOMEN
AGE 17 TO 55.
ADDRESSING, TYPING, ENVELOPES, FILING CARDS,
READING AND HANDLING ORDERS.
NO EXPERIENCE NECESSARY.
FULL OR PART TIME.
APPLY 2451 S. MICHIGAN, 2D FLR.

ADVERTISING AGENCY
Opening for young, alert, ambitious girl with good education and family background and pleasing personality for stenographic and general office work. Previous experience with mill supply, steel, or machinery wholesaler or manufacturer would be desirable. Attractive loop tower office. Permanent position and steady advancement for right girl. Telephone Central 0610.

America Fore Insurance Co.'s
BOOKKEEPERS
ASST. BOOKKEEPERS
COMPTOMETER OPERS.
FILE CLERKS
GENERAL CLERKS
STENOGRAPHERS
TYPISTS
ROOM 1955. 135 S. LA SALLE.

ASST. BOOKKEEPER—For accts. receivable ledger; must be able to type; permanent; near So. side location; salary $30. State age and experience.
Address C Y 222, Tribune.

ASST. Bookkeeper—For general accounting dept.; must be able to type; will consider an efficient beginner; near So. Side location. Call Mr. Hall, Victory 3830.

ASSISTANT Manager—Ready to wear, N. W. side specialty shop, $21 per week, plus commissions and bonuses. Give full particulars. Address D Y 558, Tribune.

ASST. bookkeeper—Splendid opportunity. Parke Davis & Co., 130 N. Franklin.

Attractive Opening
Young lady with general office training, pleasant personality; light dictation and typing required; will train person hired to do cashiering and other necessary duties. This position will appeal to one who likes working in an office with a variety of duties; good starting salary; permanent position, and chance for advancement. Apply in person.
RM. 307, 4013 MILWAUKEE-AV., OR
RM. 415, 1 N. PULASKI-ROAD, OR
RM. 1, 936 W. 63D-ST.

ATTRACTIVE POSITIONS
for young women, married or single, in fast growing Loop Bank. Opportunity for advancement. Starting salary good; 40 hr. week; vacations; air-conditioning; all daylite modernized surroundings.
AMALGAMATED BANK
111 S. DEARBORN—COR. MONROE.

BAKERY SALESGIRL
For retail bakery; no Sunday work; good hours; free meals and uniforms.
HARDING'S
68 W. MADISON

BAKERY salesgirls—Full time, with or without experience. 4754 Lincoln.

BAKERY clerk—6 hrs. day; good salary. Lambrecht Bakery, 851 East 79th-st.

BAKERY salesgirl—Some experience. Call Belmont 6056.

BAKERY Salesgirls—Steady or part time. Dinkel's Bakery, 3327 Lincoln-av.

BANK CLERK
Typist and switchboard experience. University National Bank, 1354 E. 55th-st.

BEGINNERS
Well established north side mfg. company; ideal working conditions and modern office; chance for advancement and good post-war future. Will consider senior high school student for part time work. Have openings for
Clerk Accounting Dept.
Messenger Girl
File Clerk
CALL BUCKINGHAM 7100.

BEGINNER CLERK
No exper. necessary for mail desk.
UNION CARBIDE & CARBON CORP. & SUBSIDIARIES.
230 N. Michigan. Room 1320.

BILLER-TYPIST
We are offering steady employment for an experienced or beginner biller and typist; old established concern centrally located. Phone Randolph 9141.

BILLER-TYPIST
On electric typewriter; 5 day week; good salary; permanent position; for interview call Del. 3282.

BILLING machine operators [2]—Moon Hopkins; salary depending on experience and ability. Dryden Rubber Co., 1014 S. Kildare.

BILLING typist—Relieve at switchboard. Good starting salary; permanent position; 5 day week; west side.
ADDRESS F R 370, TRIBUNE.

BILLING Clerk or typist—Small office; exp. not necessary; 5 day wk.; Sat. overtime. Bridgeport Brass Co., 3453 W. 47th-place.

HELP WANTED — WOMEN
Stores and Offices.

BILLERS
MESSENGERS
TYPISTS
Interested in good salary; 5 day week; modern air conditioned office; vacation with pay; "L" transportation to door.
CALL YARDS 0240
Ask for Office Manager
LIBBY, McNEILL & LIBBY
UNION STOCK YARDS

BILLERS-TYPISTS
GENERAL OFFICE
FILE CLERKS
Interesting work in a modern conveniently located office; 5 day, 35 hour week; pleasant surroundings. Can also use a few part time workers. Ziff Davis Publishing Co., 540 N. Michigan-avenue.

BILLER
Girl for work on I. B. M. electromatic billing machine; 5 day, 40 hour week; time and ½ for overtime; pleasant working conditions. Apply or write. Continental Coffee Co., 371 W. Ontario.

BILLER
Experienced; 100% war work; company cafeteria; overtime after 40 hours.
ILG ELECTRIC VENTILATING CO.
2850 N. Crawford.

BILLER
Metro-Goldwyn-Mayer
MOVING PICTURE COMPANY.
1307 S. Wabash. Apply in person.

A-1 BOOKKEEPER
$35 TO $60 PER WEEK
MANUFACTURING BUSINESS, THE MOST SUCCESSFUL OF ITS KIND IN AMERICA. CALL 412 ORLEANS-ST., 2D FLOOR.

BOOKKEEPER
E. FISHER BKKPG. EXP.; FRT. OFC.
TYPIST AND FILE CLERK
18-25 YRS. OLD.
APPLY 9-5 P. M., AUDITOR'S OFC.
Edgewater Beach Hotel
5349 SHERIDAN-ROAD.

BOOKKEEPER
Experienced young lady not over 30 years, for south side real estate office; Hyde Park district. Attractive hours and pleasant surroundings.
SWAN-LORISH,
Dorchester 6200. Ask for Mrs. Lancton.

BOOKKEEPERS
Marks Bros. and Hamilton Jewelers have several openings for office personnel. Permanent positions and top salaries to those who are interested in the future. See Miss Silverman at 146 N. State-st. or phone State 2723 for appointment.

BOOKKEEPER
for Burroughs Moon Hopkins machine; experience or will train one willing to learn; good pay. Call Vic. 8400 or see Mr. Malkin, 1920 So. Michigan.

BOOKKEEPER-machine operator—Able to balance books, trial balances, profit and loss, etc. Must live north or northwest side of Chicago. Salary and bonus. State experience, age, and salary wanted first letter. Address F R 371, Tribune.

Bookkeeper's Asst.
Real opportunity for girl familiar with bookkeeping, price checking, etc. See Mr. Morrissey, 5042 S. Cottage Grove.

BOOKKEEPER-TYPIST
To prepare pay roll, sales tax reports, etc. Interesting position for a girl under 40 in essential industry.
Apply 666 W. Division-st.

Bookkeeper—Full Charge
For responsible position with old estab. co.; starting salary $35 week; time and ½ for over 40 hours.
ADDRESS D Y 120, TRIBUNE.

Bookkeeper's Assistant
Experienced; West Side war industry; good pay; 40 hour week. Call Mr. Redman at Lawndale 3360.

Bookkeeper—Full Charge
Good transportation; good salary; small defense plant N. W. Irving 0588.

BOOKKEEPER
$30 per week. South side. State age and exper. Address E C 252, Tribune.

BOOKKEEPER-STENOGRAPHER — EXP. SMALL OFFICE IN LOOP; STATE AGE, EXP. AND SALARY EXPECTED.
ADDRESS C T 384, TRIBUNE.

BOOKKEEPER — With accounting experience; long established business; permanent; good future. Apply
THOMAS PAPER STOCK CO.,
860 W. EVERGREEN-AV.

Bookkeeper, Experienced
For 2-3 mo. in management office for Loop office bldg.; good hours, pleasant surroundings. Rm. 1263, 221 N. La Salle.

BOOKKEEPER assistant, clerks and typists —Good salary and working conditions. Liberty Trucking Co., 1401 W. Fulton-st. See L. F. Haznaw.

BOOKKEEPER-typist—Young, exp., or capable beginner; neat, efficient; gd. opportunity and salary; permanent position. 5950 S. Western-av. Hem. 2200.

BOOKKEEPER-TYPIST
University of Chicago; beginner; permanent. Apply 956 E. 58th-st., Rm. 201.

Bookkeeper's Assistant
Capable handling volume; accurate.
SUPERIOR 4071.

BOOKKEEPER'S ASSISTANT—Exp. helpful but not necessary; nr. north side; convenient to L, surface lines. Mr. Whiting, 364 W. Chicago-av. Sup. 1811.

BOOKKEEPER—Expd.; efficient, capable handling large volume of work. The Cotton Shops. Fra. 8348.

BOOKKEEPER-OFFICE MGR.
Good salary; essential work. Herrig Coal Co., 901 W. Division. Mic. 3526.

BOOKKEEPER-Typist—Auto. exp.; $40 wk. Perm. pos. New car dealer. Arrow Motor Sales, 1809 Chicago-av. Mr. Wayne.

BOOKKEEPER—Expd.; steady job. Cardinal Cleaners, 5029 So. Cottage Grove.

BOOKKEEPER—Experienced. 2634 W. Fulton-street. Kedzie 1910.

Burroughs Bookkeeper
for 7200 model machine. Analyzing and posting accounts receivable. Starting salary $30 for 40 hours.
Address D Y 348, Tribune.

BURROUGHS booking class 7200 operator—South side; gd. transportation and salary, and salary. Address F R 171, Tribune.

BURROUGHS bookkeeping machine operator—Exper. Mr. Mooney. Mon. 7000.

CANDY SALESLADIES
Full or part time.
Evenings and Sundays.
STORE MANAGERS—Expd.
Apply
1500 E. 53d. 1440 Morse.
1109 Bryn Mawr. 33 W. Randolph.
DUTCH MILL CANDIES,
2222 DIVERSEY.

CANDY SALESLADIES
Full time, or can use home women for part time work; high starting salary; experience not essential.
DE MET'S, INC., 312 W. Madison.

CAPABLE PERSON
For work in order dept.; knowledge of billing machine desirable; essential industry; permanent job; chance for advancement.
SAHARA COAL CO., 59 E. VAN BUREN.

CASHIERS
Must be neat and pleasant; steady employment with well established firm. See Mrs. Heaney between 9 a. m. and 3 p. m.
PIXLEY & EHLERS
64 E. LAKE. ROOM 1000.

CASHIER
for drug store; some experience helpful; steady; good hours; good starting salary.
STINEWAY DRUG CO.
1104 S. WABASH. OFFICE 5TH FL.

CASHIER
Some experience in cigars and tobacco, or will train with pay. Starting salary $100 month.
ADLER DRUG CO., 2065 N. CLARK.

CASHIERS
Full time work. Excellent pay; will train beginner. Apply:
MALING BROS.
34 S. STATE.

CASHIER
Cigar counter background helpful; experienced with high type clientele; starting salary $100 per month; fine opportunity. Lobby Drug Co., Sherman Hotel.

CASHIER—11:30 to 2:30 p. m.; neat appearing; age 20 to 35; $12 week and lunches. Apply Triangle Restaurant, 225 S. Wabash. Mrs. Madden.

CASHIER—Neat appearing, age 20 to 35; 4 p. m. to 12; $24 week to start and meals. Apply Triangle Restaurant, 225 S. Wabash. Mrs. Madden.

CASHIER—Exper., part filing; good salary, steady position; apply in person, do not phone. Quality Shop, 1109 E. 63d-street.

CASHIER—Experienced; permanent position; salary open. John Roesing & Co., 2101 S. Wabash-av.

CASHIER—No experience required; good opportunity; steady position. Citizens Loan Corp., 6240 Cottage Grove-avenue.

CASHIER-Checker in self service Food Mart; $27.50 per wk. North Center Market, 4022 Lincoln-av.

CASHIER—Exper. not necessary. Brentano's Bookstore, 29 S. Wabash.

CASHIER—Gen. office work. Good penmanship. Call Arm. 0620.

CASHIER—Permanent position; must have good refs. Levinson's, Del. 3720. Mr. Bell.

CASHIER — For theater. Good salary. Steady. Address C Y 490, Tribune.

CHEMIST
who has had petroleum exp., excel. opp. for post-war future. Research work required. Calumet 5028.

CLERICAL WORK
for aircraft engine shop; keep various records; prefer typist though not essential; must have driver's license; permanent. Call Portsmouth 5900 for interview.

HELP WANTED — WOMEN
Stores and Offices.

CLERICAL position—Newly opened in credit, and filing depts., for women under 40 years of age; 40 hour week, time and a half for overtime. Good starting salary. Light, modern office. Kitchen, lunchroom facilities, hospitalization insurance. Excellent transportation; near Lake-st. "L" Harlem bus. Bluebird bus. C. & N. W. Phone Austin 4300, Euclid 4300, or Berwyn 4300.
Arrow Petroleum Co.
7419 Franklin-st. Forest Park, Ill.

CLERKS-JR.
$95 A MONTH
5 DAY WEEK
HIGH SCHL. GRADUATES
General Office Work
PERMANENT POSITIONS
RAPID PROMOTION
Air Conditioned Offices
CHICAGO TRIBUNE
Rm. 710 Tribune Tower

CLERK, $27
TIME KEEPING EXP.
Age 18-35.
Pleasant, modern office; 40 hrs.; overtime paid; essential mfg. industry with post-war business assured; near north side; good trans.; state age; experience, phone. Address C T 314, Tribune.

CLERK
for general office work; excellent opportunity to advance; starting salary $25; time and ½ for over 40 hrs. Call Victory 1300, Miss Wool.
STANLEY WESSEL & CO., 458 E. 30th.

CLERKS
High school graduates for general office work in large company; 40 hour, 5 day week; good pay and opportunity for advancements. Reid, Murdoch & Co., 325 N. La Salle.

CLERKS
Work in accounting dept. Permanent positions; 40 hr. week.
UNION CARBIDE & CARBON CORP. & SUBSIDIARIES.
230 N. Michigan. Room 1320.

CLERK
to figure invoices in office of mfr. in Mdse. Mt. 5 day week; essential industry. See Mr. Kemper, 1828 Merchandise Mart.

CLERK
Girl needed for general office work; no exp. necessary; must type, answer phone. 44 hr. week; starting rate 50c hr. Burlington Transportation, 432 W. Polk.

CLERK
to take care of shipping records and keep inventory; good pay; opportunity for advancement; good transp. 513 N. Franklin.

CLERKS
for general office work in defense plant office. See Mr. Garrett, Chicago Electric Mfg. Co., 6333 W. 65th-st.

CLERKS
Interested in statistical work; must type; 5 day week; good sal. Civic Opera Bldg. Miss Williams, Fra. 0266.

CLERK
General office routine; some typing; will teach beginner. Edgewater Beach Apts., Longbeach 8500. Mr. Wagner.

CLERK
To handle order detail in attractive near southwest side office. Experience desirable but not necessary. Call Laf. 2505

CLERK
$25 per wk.; So. Side; state age; no experience necessary. Address E C 253, Tribune.

CLERK
Some stenography; near north side; established business; good salary; 40 hr. week; alternating week ends off; will train. Mohawk 6300.

CLERK—5 DAY WEEK
40 HOURS, SALARY $24.
Located west side; near lp. Monroe 2466.

CLERK—Good at figures; perm. position, advancement assured. Apply American Beauty Products, 4256 W. Washington.

CLERK—For record work in cleaning office; Lakeview district. Paasche Airbrush Co., 1909 Diversey.

CLERKS — For stock records in office; good pay; permanent. Apply 1st floor, 18 E. Erie. Delaware 3534.

CLERKS—Genl. office work; order dept.; no typing. Cities Service Oil Co., 3200 S. Western.

CLERK, rate tracing and general office with some typing. Salary, $27.50; 40 hrs. Peoria Cartage Co., 2111 S. Morgan.

CLERK—Good at figures; 5 day week. 168 N. Michigan. Miss Shenk.

CLERK—Gen. office, price and contract dept. Cities Service Oil Co., Laf. 7720.

Coffee Shop Waitresses
COUNTER GIRLS FOR LUNCH ROOM. BUSY COUNTER ASSURING GOOD TIPS PLUS GOOD WAGES, UNIFORMS, AND MEALS. 143 WEST VAN BUREN-ST.

COFFEE PACKERS
No exp. necessary; good pay; steady work. Superior Tea & Coffee Co., 2004 W. Lake.

COLORED GIRL.
To learn fur trade; $75 mo.; permanent. Apply 28 E. Jackson, 3d fl.

COMPTOMETER OPER.
[WITH PAYROLL EXPERIENCE.]
TIMEKEEPER
FOR COST DEPARTMENT.
DITTO AND
MIMEOGRAPH OPERS.
TYPISTS
Applicants for the above positions must possess proof of citizenship and not now be employed in essential industry.
100% War Work
BRAD-FOOTE GEAR
1306 S. CICERO-AV.

COMPTOMETER OPER.
to supervise and operate in pay roll dept., handling 400 employes on piece work and day work basis. This position is permanent with company now operating on government and essential civilian products. It is a definite post-war proposition. Salary commensurate with ability. Nr. So. side location. Address F R 306, Tribune.

COMPTOMETER OPERATORS
No exp. necessary; perm. positions, good salary; 5 day, 40 hr. week.
CAB SALES AND PARTS CORP.,
1401 W. JACKSON.
Call Mr. Richardson. Hay. 1335.

COMPTOMETER OPERS.
STENOGRAPHERS
TYPISTS
Permanent positions; experienced or capable beginners will be considered. S. Karpen Bros., 636 W. Cermak-rd.

Comptometer Student
Light comptometry and filing. Will train as relief operator on small switchboard. 40 hr. wk. Pleasant surroundings. Good starting salary.
ADDRESS E C 100, TRIBUNE.

Comptometer Student
Light comptometry, switchbd. relief, and filing; 40 hr. wk.; pleasant surroundings.
Good starting salary.
ADDRESS E C 110, TRIBUNE.

Comptometer Operators
Permanent. [Discount privileges.]
LOGAN DEPT. STORE,
Milwaukee and Diversey, 3d Floor.

COMPTOMETER OPER.
Fred Harvey
80 E. Jackson Rm. 1802

COMPTOMETER oper — Gen. clerical work; south side; good hours, and salary. Address F R 172, Tribune.

CONTRACTOR'S OFFICE
on the N. W. side wants a girl for general office work; no experience necessary; salary $20 a week. Give age and exp. Address F R 268, Tribune.

CORSETIERRE—Some fitting experience required. Steady position. Anne Carmen Shop, 79 E. Washington-street.

COSMETIC girl—Experienced for drug store. Average $34 or more. Moh. 0133.

COUNTER girl—In cleaning store. Experienced pref. but will teach; steady job; gd. pay. Aronson Cleaners, 3255 Broadway.

Customer's Representative
File and Mail Clerks
Pricing Clerks
Typists
5 Day Week. Permanent.
Excellent Opportunities
Uniform Printing & Supply Division.
351 W. CHICAGO-AV.

Dictaphone Oper., $120
2 File Clerks, $100
2 Stenographers, $120-$130
Messenger Girls, $90
Opportunity for advancement.
5 day week, Loop location.
Address F R 335, Tribune.

DICT. OPER. — ORDER DEPT. STEADY. 225 N. WABASH. 2ND FLOOR.

Dun & Bradstreet, Inc.
Requires
File Clerks
General Clerks
Typists
Exper. or inexper.; perm. positions with liberal vacations. Excellent opportunity for advancement.
DO NOT CALL
Reply in own handwriting, giving age, marital status. Salary expected, phone number. Address
Postoffice Box J, Chicago

HELP WANTED — WOMEN

IMPORTANT NOTICE.
War Manpower Commission regulations require that most employes must obtain a statement of availability from their present employers—or from the War Manpower Commission—before accepting a job with another employer. Determine whether you can obtain, or need, a statement of availability. You will save your time and that of the employers.

Stores and Offices.

DICTAPHONE operator and editorial dept. asst.—For trade magazine; familiar with proofreading, dummying, makeup, etc.; perm. position. State exp., education, age, salary desired.
ADDRESS D Y 248, TRIBUNE.

DO YOU WANT A
WAR JOB
WITH A
Peace Time Future?
WE NEED
200 WOMEN
FOR THE FOLLOWING JOBS:
INSPECTORS.
ASSEMBLERS.
PUNCH PRESS OPERS.
KICK PRESS OPERS.
EYELET MACH. OPERS.
CHECKERS.
ORDER FILLERS.
48 to 54 hours work.
52 to 61 hours pay.
Apply at our employment office today.
VICTOR GASKET CO.
5750 ROOSEVELT-RD.

EDIPHONE OPERATOR
Essential industry; steady now and after war. Splendid opportunity to qualified individual. 5 day week. Live South or West. State age, experience, and salary.
ADDRESS C T 157, TRIBUNE.

EDIPHONE-STENOGRAPHER.
Loop concern. Permanent position. Good post-war future. Please state age and experience. Address D Y 385, Tribune.

ELEVATOR OPERATOR
18 to 28; exper. not necessary. Apply Rm. 528 General Electric Co., 840 S. Canal.

ELLIOTT-FISHER BILLER
Expd. invoice billing; essential industry; permanent post-war position; 5 day week; good salary; south side.
Address F R 308, Tribune.

Essential Industry Needs
Calculating Mach. Opers.
File Clerks
Ledger Clerks
Typists
Experienced or Beginners
40 HOUR-5 DAY WEEK.
Time and ½ for Saturday work.
Excellent opportunity.
Pleasant working conditions.
Near north side—convenient to L. North-av., Sedgwick-st. and Clark-st. car lines.
Employment office open 8:15 a. m. to 5 p. m.
Saturday from 8:15 a. m. to 12 noon.
W. M. Welch Mfg. Co.
1515 Sedgwick-st.

Essential Industry
Wants Cashier
Top Wages
State Experience
Give References
Address D Y 93, Tribune

Factory Clerical Work
IN OUR WAR PLANT
Age 18 to 35
No Experience Necessary
TOP PAY
10% Bonus for Night Work
It is desirable that you have convenient transportation to our Ordnance Plant at 54th-avenue and 16th-street, Cicero, Ill.
APPLY
Edison G. E. Appliance Co.
5660 W. Taylor-st.

FILE CLERK
TYPISTS
STENOGRAPHER
MAIL ROOM CLERKS
No experience necessary; permanent positions. Good starting salary; increase after 3 months; 5 day, 40 hour week.
Apply
LIBERTY MUTUAL INSURANCE CO.
7TH FLOOR, CIVIC OPERA BLDG.

FILE CLERKS
OFFICE GIRLS
Permanent positions available in large downtown insurance company; 5 day week; comfortable air conditioned offices; experience not necessary.
FIREMAN'S FUND INSURANCE CO.
175 W. Jackson, Rm. A-835. See Mr. Cameron.

File clerks, general office clerks, typists. Permanent positions. Air conditioned insurance office. No experience necessary. 5 day week. See E. R. Larson
Rm. A-838, 175 W. Jackson

FILING clerk—To handle drawing and photo files. Graphic arts experience or knowledge helpful. Offers good future to intelligent, ambitious girl desiring to learn commercial art and production. Pleasant working conditions. Good hours with no Saturdays. Group insurance. Paid vacations. Excellent transportation.
THE SCHOLL MFG. CO., INC.
213 W. Schiller.

FILING AND ERRANDS
Over 16 years.
Executive offices; excellent opportunity. Apply to Mr. E. L. Williams, Griffin Wheel Co., 410 N. Michigan-av. Sup. 3340

FILE CLERKS—TYPISTS
Young; no experience necessary; good location; pleasant surroundings.
London Guarantee, 360 N. Michigan.

FILE GIRLS.
No experience necessary; bright, airy office; promotion possibilities. Apply Room A-1625, Insurance Exchange Bldg., 175 W. Jackson.

FILING AND GENERAL OFFICE WORK—Some typing; no experience required; 5 day week; $90 per month. Miss Peterson, Chicago School of Nursing, 100 E. Ohio.

FILE CLERK—AGE 17 TO 30.
No experience necessary; insurance office; excellent opportunity for advancement.
Suite A-1547. 175 W. Jackson-blvd.

FILE CLERK—Exper. not necessary. Age 24-50; 40 hr. wk. Old established company. North side, near lake. State age, religion and ph. Address C T 398, Tribune.

FILE CLERKS
Full or part time. Loop ins. office; good working conds.; 5 day week. Har. 3980.

FILE clerks—Full or part time; loop insurance office; steady position; good salary. Address D N 446, Tribune.

FILE clerk—For insurance co.; exp. not necessary; $85 per month. See Mr. Larson, Rm. 1615, 231 S. La Salle.

FILE CLERK—With or without exp. 18-30. Perm. position. Chicago Motor Club, 66 E. South Water, Fra. 1818, Ext. 304.

FILE clerk—Some exp. preferred; 40 hr. wk. Cal Lum. 0268.

FILE CLERKS—5 DAY WEEK.
168 N. MICHIGAN. MISS SHENK.

FULL TIME WORK
available
PHONE ORDER CLERK.
CORRESPONDENTS.
FILE CLERKS-TYPISTS.
COMPTOMETER OPERATORS.
PRICERS-SORTERS.
MESSENGERS.
ORDER FILLERS-PACKERS.
BILL CLERKS.
BIN LOADERS-WRAPPERS.
RECONDITIONERS.

PART TIME WORK
also available
6 p. m. to 11 p. m.

Mail Order Employm't OFFICE OPEN
Daily 8 a. m. to 9 p. m.
Saturday 8 a. m. to 12 noon
Sears, Roebuck & Co.
925 S. Homan-av.

[Continued on following page]

HELP WANTED — WOMEN

IMPORTANT NOTICE.

War Manpower Commission regulations require that most employes must obtain a statement of availability from their present employers—or from the War Manpower Commission—before accepting a job with another employer. Determine whether you can obtain, or need, a statement of availability. You will save your time and that of the employers.

[Continued from preceding page.]

Stores and Offices.

FILE clerk—For North Michigan-av. publishing office; some typing required. Phone Personnel Manager, Delaware 1339.

FITTER—Must be thoroly experienced on better dresses, suits and coats. TOBY, 2344 E. 71ST-ST.

FOUNTAIN GIRLS
Good position. Drug Store. 5301 Hyde Park-blvd.

Full or Part Time
INSPECTING–WRAPPING
PERMANENT POSITIONS. NO EXPERIENCE NEEDED. APPLY PERSONNEL OFFICE.
SAKS FIFTH AVENUE
669 N. MICHIGAN.

FUR FINISHERS
Women or men—Experienced, working on furs. Apply LANE BRYANT, 58 E. WASHINGTON.

GENERAL OFFICE WORK IN WAR PLANT
In Pay Roll Dept.
In Cost Accounting Dept.
Night Record Clerk
Relief Switchboard Operator
Good pay. Frequent raises. Paid vacation. Near street car and 'L.' 5 minutes from loop.
SHURE BROTHERS
225 W. HURON, 4TH FLOOR.

General Office
PERMANENT EMPLOYMT.
Established in Chicago over 50 years.
OPENINGS FOR TYPISTS. FILE CLERKS. OTHER OFFICE HELP.
Experienced, Inexperienced
Some Positions Carry Considerable Responsibility.
MODERN TOWER OFFICE. 5-DAY WEEK.
Apply Any Week Day or Until 2 p. m. Sat. or Sun. 14th Floor, 309 W. Jackson

General Office Clerks
Experience desirable but not absolutely necessary. Starting salary of $22 to $23.50 for a 40 hour week. Excellent hours and working conditions. Good promotional opportunities. Apply 8:30 a. m. to 4 p. m.
DIXIE CUP CO.
401 N. Western-av.

GENER'L OFFICE CLERKS
FILE CLERKS
MAIL OPENING CLERKS
TYPISTS
Permanent positions. Good opportunities. Paid vacations.
Also
if experienced in any of the above positions and wish to work several hours during the day, we will try and arrange hours convenient to you.
Continental Products
2036 S. MICHIGAN-AV.

GENERAL OFFICE WORK
ESSENTIAL INDUSTRY.
—Old established firm.
—Ideal working conditions.
—Good starting salary.
—Excellent opportunity for advancement.
—Permanent position.
—Near south side.
—Phone for appointment.
STANDARD UNIT PARTS CORP.
2027 S. Michigan. Calumet 4730.

GENERAL OFFICE
High school graduates for accounting dept.; will train to operate bookkeeping machines; congenial office. A little typewriting ability helpful.
TAVENDALE, INC.
847 W. JACKSON-BLVD.

General Office Clerk
Good permanent position; opport. for advancement for neat, intelligent girl with some experience in general office work; 5 day, 40 hr. wk. State age, sal. qualifications and exp.
Address E C 105, Tribune

General Office—Typist
Permanent position; convenient trans.; pleasant working conditions; good salary; free insurance, hospitalization, and bonus. Phone Miss Cotterman, Virginia 0300. 1345 W. 37th-place.

GENERAL OFFICE
Opportunity to train for sales and stock control positions with national electrical motor mfr.; 12 girl office, congenial group; typing desirable but not necessary; increases start in 30 days; war work with post-war future. Mon. 5520.

GENERAL OFFICE WORK
Old established firm located on near n. side engaged in essential war work need several girls with or without experience for permanent positions; ideal working conditions. Address D Y 217, Tribune.

GENERAL OFFICE
Typing, filing; good salary; permanent position: 5½ days. Apply THE KOMISS CO., 100 N. STATE.

GENERAL OFFICE CLERK
Must be able type; pleasant working conditions; modern office bldg.; excellent opportunity with old established mfgr. S. W. of loop. Address C G 350, Tribune.

GENERAL OFFICE
With or without typing; age 18 to 30. Chicago Motor Club, 66 E. South Water-st., Fra. 1818, ext. 304.

GENERAL OFFICE GIRLS
Typists and others for interesting general office work. Large steel mfr. Conway Bldg. Call Franklin 5470, ext. 60.

GENERAL OFFICE WORK
Recent H. S. grad; exp. unnecessary; excel. opp. for advancement to ambitious person. Apply 2525 Van Buren.

General Office Work
Exp. not needed, but typing an asset; 40 hour week; good working conditions. 844 W. Adams. Monroe 0845.

GENERAL OFFICE WORK
No experience necessary; opportunity for advancement. NATIONAL VAN LINES, INC., 2431 IRVING PARK-RD.

GENL. OFFICE ROUTINE
Accurate at figures; experience not necessary; 5 days. See Mr. Steele, NATIONAL BISCUIT CO., 1018 W. Washington-blvd.

GENERAL OFFICE CLERK
Experienced in pricing or stock record work preferred; $120 per month to start. Ace Hardware Corp., 1319 S. Michigan.

GEN'L OFFICE WORK
Some typing; permanent; experienced or bright beginner. Phone Mr. Jurd. Calumet 5000.

GENERAL office work—Acctg. dept., ins. office; some typing; excel. opport. for advancement. Suite A-1547, 175 W. Jackson.

GENERAL office work—Filing, typing, etc. Publishing business. Good hours and working conditions. Loop location. Address F R 340, Tribune.

GENERAL OFFICE.
Filing, some typing, small office, near Archer and Halsted. Call Mr. Hunt, Vic. 0507.

GENERAL office work—Experienced; permanent; attractive salary. John Roesing & Co., 2101 S. Wabash-av.

GENERAL office work—No exp. necessary. We will train you for perm. position. Westinghouse Electric, 113 N. May-street.

GENERAL OFFICE WORK.
Receptionist; age 17 to 26; will train right girl. 209 S. State. Room 1408.

GENERAL office work—Good handwriting; typing not required; high school graduate. Mr. Mooney, Monroe 7000.

GENERAL office work—Experience not necessary; will train. Hysan Products. 58 E. Cullerton [20th-st.].

GEN. office work—Some steno. work. No exp. necessary. Permanent position. Apply 3053 LAWRENCE-AVENUE.

GENERAL office experience—Gd. at figures, some knowledge of bookkeeping preferred; gd. pay; stdy. wk. 308 S. Green, 3d flr.

GENERAL office work and typing—No experience necessary; good starting salary; exc. opp. 40 N. Dearborn. Room 200.

GEN. office clerk—Splendid oppty. Parke, Davis & Co., 130 N. Franklin.

GEN. office work — Excel. salary. Phone Yards 3826 for appointment.

HELP WANTED — WOMEN
Stores and Offices.

Girls—Women
We Don't Like Those Vacant Chairs!

"Dorothy went off to California, married her soldier boy-friend. Ethel's a WAC. George is in the Air Force. Jean's folks moved out of town. Some of the others got married, too. WE MISS THEM. WE'RE RUSHED. We want some nice friendly girls to take their places and help us out! TYPISTS, GENERAL OFFICE CLERKS, CASHIERS, FILE CLERKS, MAIL ROOM WORKERS, ADDRESSOGRAPH OPERATORS—I think you'll like working with us. The pay is good, 5 day week, the bosses are swell, we get bonuses twice a year, and we do have fun. Come down and see Marian Smith today or tomorrow. It's the STERLING INSURANCE COMPANY, ROOM 800, 309 W. JACKSON-BLVD. "HELEN.

"P.S.—The jobs last! I've been here 10 years."

GIRLS AND WOMEN
Opportunity to work in old established mail order needlework concern; attractive discounts for employees; company benefits include free hospitalization, also pension plan.
Work quickly, easily learned. Openings for
WRAPPERS
STOCK GIRLS
ORDER PICKERS
Permanent positions; good working conditions; 40 hour week; good starting salary and chance for advancement. Apply today, 9 to 5.
Frederick Herrschner Co.
508 S. Franklin.

GIRLS 16 AND OVER
Experience not necessary. Inside work; opportunity for advancement.
Western Union
427 S. La Salle-st.
DAILY 8 A. M. TO 5:30 P. M.

GIRLS
To Fill Orders
FOR DRESSMAKING PATTERNS. LIGHT, CLEAN WORK. GOOD PAY WITH OVERTIME.
Permanent work for alert girls interested in work without layoffs now and after the war; white; experience unnecessary but must be active.
Vogue Pattern Service
1196 MERCHANDISE MART.

GIRLS
PART TIME
8:30 A. M. TO 12:30
TO FILL ORDERS
for Dressmaking Patterns
Vogue Pattern Service
1196 MERCHANDISE MART.

GIRL
GEN. OFFICE WORK
Will train; some typing exp. helpful; permanent position.
FISH FURNITURE CO.
4042 W. Madison

GIRLS—WOMEN
PERMANENT. 17 TO 35.
Newspaper checking, filing, assorting, and reading. We train you. Good opportunity; interesting, permanent work; post-war position assured. Salary, $26. A. C. B., Rm. 800., 538 S. Clark.

GIRL
for mail desk and misc. office work; good salary and good oppt. for office beginner; essential industry; air-cond. office. Apply Mr. Cronan, Hay. 6840.
Simonds Saw & Steel Co.
127 S. GREEN-ST.

GIRL
Attractive position open, some typing experience to do general office wrk.; pleasant interesting work in a modern office; permanent position with excellent opportunity for advancement; salary $25 to start. Master Finishers, Inc., 2415 S. Prairie.

GIRL
General office work, 100% war industry. Knowledge of typing and bookkeeping helpful. Apply STANDARD COIL PRODUCTS CO., 2329 N. PULASKI.

GIRL—For general office work; experienced in typing and shorthand; marvelous opportunity with growing concern; steady; excellent working conditions; salary no object. M. L. Brill & Co. 119 W Grand-av.

GIRLS
For general office work; exp. not necessary; war plant. Randolph Laboratories, Inc. 8 E. Kinzie-st. [Miss Bell]. Sup. 0977.

GIRLS
Good opportunity to gain typing exper. for part time work after school. See H. J. Smith, 37 E. Madison.

GIRLS—WOMEN
to manage dry cleaning stores; expd. or will train; excelt. starting salary; good future. 2324 W. Madison-st., 2800 W. Cermak-rd., 4000 W. Jackson-blvd.

GIRL OR WOMAN
For billing and general office work; permanent, with opportunity to advance; Small office. Apply 4th floor, 412 S. Wells-st., Mr. Johnson.

GIRL—For general office work. Experience not necessary but typing or filing background helpful. 5 day 40 hour week. Time and ½ for overtime. Apply or write Continental Coffee Co., 371 W Ontario.

GIRL
with comptometer experience for work in cost and accounting dept. Good pay. 5 day week. LINCOLN 0465. MR. CARROLL.

GIRL—Splendid opportunity for young girl in lingerie and blouse dept.; experience unnecessary; working conditions exceptionally pleasant; permanent. Johnson & Harwood, 37 N. Wabash.

GIRL—For switchboard and light stenography; loop real estate office; should have good business education and some actual office experience; 5 day week. Address D Y 357, Tribune.

GIRL—To learn to operate bookkeeping machine; bookkeeping exp. preferred. State educ.; nationality. Office, 800 block, Washington-blvd. Address own handwriting. Address C T 598, Tribune.

GIRL 18 TO 20
Office work. 5 day week. No experience required. Excel. opport. ROOM 805, 223 W. JACKSON-BLVD.

GIRLS—Gen. office; 18 to 28; no exper. necessary; 5 day, 40 hr. week; $90-$100 start; steady position. Apply Rm. 306, 29 E. Madison.

GIRL—For gen'l office work; capable of handling mail and messenger work; 5 day week; exc. chance for advancement. State 7420, ext. 4.

GIRL—FOR PACKING, mail order; permanent; pleasant surroundings; 50c hour plus overtime, to start. Apply Room 207, 230 E. Ohio.

GIRL—For order filling and general office work—No experience required; 39 hr week; $25. Dramatic Publishing Co. 59 E. Van Buren. Rm. 300.

GIRL
For general office work; will train; good starting salary. 2324 W. Madison-st.

GIRL or woman—Gen. office work. Bookkeeper experience. Call Sat. afternoon, Mohawk 4565. Universal Statuary, 1528 N. Halsted-st.

GIRL—Hospital office work. Exp. not necessary. Best salary plus board and room. North Shore Health Resort. Call Winnetka 211.

GIRLS—Yng., wh., label perfume bottles; easy hand wk.; no mchy.; 5 days, 50c hr. start. India Incense Co., 116 W. Illinois.

GIRL—FOR GENERAL OFFICE WORK. TYPING. LIGHT BOOKKPG. ETC. A. DALKIN CO. 3232 N. KILPATRICK.

GIRL—GENERAL OFFICE WORK. Type quotations and answer phone. Call WELLINGTON 6140.

GIRL-WOMAN—GENERAL OFFICE WK. Beginner acceptable; some typing. Great Western Paint. 2326 S. Michigan.

GIRL—General office work; long hand billing; exp. not necessary. 612 [illegible]leans-st., 2d floor.

GIRL—Typist and light filing; exp. not essential; perm. position. Wilson Jones. 3300 Franklin-blvd. Van Buren 7400.

GIRL—Young, for typing, filing and general office work, 5 day week. Geo. B. Carpenter & Co., 430 N. Wells-st.

GIRL—Young, neat penman, for gen. office work in accounting dept. Apply 180 N. Michigan-avenue. Room 2000.

GIRL—For general contractor's office; typing and genl. office work; exp. not necessary; hours 8-4:30. Brunswick 7500.

GIRL—Experienced to assist in pay roll and bookkeeping department. Chas. A. Brewer & Sons, 6320 Harvard-av.

GIRL—Some typing and assist in wax room. No exp. necessary. Hershon Mfg. Co., 27 E. Monroe. Rm. 802.

GIRLS and Women—Office work. No exp. needed. $23.75 for 45 hr. week. Apply 6152 S. Wabash-avenue.

GIRLS—For office work and filing; good hours and salary. Inquire 2 floor, 71 E Lake-street.

GIRL—General office work; good typist; some shorthand; steady; good opport.; $30 week to start. 2715 Archer.

GIRL—For general office work. Louis Hanson Co. 1500 N. Rostner.

GIRLS—FOR GENERAL OFFICE WORK Star Cleaners. 2421 N. Western.

GIRL—For stock brokers office; loop; permanent. Address E C 78, Tribune.

GIRL for fountain work—Full or part time. Krinn Drug, 2901 Devon, Rogers Pk. 0511.

GIRLS—Gen. office work; 40 hours; perm. position. Apply 23 N. Franklin-st.

HELP WANTED — WOMEN
Stores and Offices.

Girls, 17 to 30
NO EXPERIENCE NECESSARY; GOOD OPPORTUNITY FOR ADVANCEMENT; GENERAL OFFICE WORK. MODERN OFFICE. PLEASANT SURROUNDINGS. TWO REST PERIODS. DOWNTOWN OFFICE; SAL. $92.50 MO. TO START.
The Pullman Co.
220 S. State, Room 902

GIRLS—WOMEN
HOUSEWIVES
Full or Part Time
No Experience Needed
Order Filling—Stock Handling. Clerical Work—Order Handling.
CHOICE OF HOURS.
8 a. m. to 5 p. m. — 8 a. m. to 12 m.
1 p. m. to 5 p. m. — 3 p. m. to 9 p. m.
4 p. m. to 9 p. m. — 5 p. m. to 9 p. m.
Chicago Mail Order Co.
511 S. PAULINA-ST.
Apply daily to 7 p. m.; Sat. to 5 p. m. Bring birth certificate if under 17.

GIRLS
NO EXPERIENCE NECESSARY. TO TRAIN AS:
FILE CLERKS
TYPISTS
GENERAL OFFICE CLERKS
Excellent opportunity in large, modern office of defense plant. Personnel dept.
Liquid Carbonic Corp.
3100 S. Kedzie-av.

GIRLS AND WOMEN
for Railroad Office Work
Experience not necessary. Excellent chance for advancement. Attractive surroundings. Convenient transportation. Starting salary $93.84 monthly. [Rm. 1008]. 309 W. Jackson-blvd.

GIRLS
FOR CLERICAL WORK IN OFFICE OR PLANT. STEADY EMPLOYMENT. OPPORTUNITY FOR ADVANCEMENT.
W. F. HALL PRINTING CO.
4600 DIVERSEY.

GIRLS, 18–28
Pleasant work in photo studio; excellent opportunity; good salary. No experience necessary. Store-wide discount privileges. Apply PHOTO STUDIO, UPPER SUBWAY.
MANDEL BROTHERS
STATE AND MADISON-STS.

GIRLS
No Experience Necessary
Immed. employment; good opportunities. Time and one-half for overtime. Apply Mrs. Hardesty, 417 S. LA SALLE-ST.
WESTERN UNION TELEGRAPH CO.

GIRLS! WOMEN!
White or colored; to do light stock work for women's ready-to-wear store. Apply LANE BRYANT, 58 E. WASHINGTON.

G. E. X-RAY CORP.
File Clerks
Mail Clerks
General Clerks
Typists
Jr. Stenographer
Mimeograph Operator
Ditto Machine Operator
236 S. DAMEN
OPEN 8-5, MON. THRU SAT.

Grocery Store Mgrs.
A large chain store organization has openings for women to manage their retail stores.

This is a splendid opportunity for persons who can qualify. Applicants should have a pleasing personality, executive sense of responsibility, and some grocery experience. In reply state experience, age, and any other informa. bearing on your application. Address C T 388, Tribune.

High School Students
No Experience Needed
PART TIME EVENINGS
5 P. M.—9 P. M., 4 P. M.—8 P. M. 3 P. M.—7 P. M.
Order Filling. Stock Handling. Clerical Work. Order Handling.
Apply daily to 7 p. m.—Sat. to 5 p. m.
Chicago Mail Order Co.
511 S. PAULINA-ST.
Bring birth certificate if under 17 years of age.

HIGH SCHOOL GIRLS
16 years of age or over. For sales work after school and all day Saturday, in large retail food store. No experience necessary. Attractive starting salary. STOP & SHOP, 16 W. Washington, Room 210.

HIGH SCHOOL GIRLS
after school and Saturday; we can use a number of girls; exper. unnecessary; for 3 or 4 hours daily; regular work; good surrounding and accommodations. A. C. B., Inc., 538 S. Clark, Rm. 800.

Hi. Schl. Girls
for part time work in our office as typists or file clerks. APPLY 2501 WASHINGTON-BLVD.

HARDWARE CLERK
with some paint experience; no evening work. The Chas. A. Hohmeier Lumber Co., 1711-25 Belmont-avenue.

HOTEL CASHIER
and Front Office Clerk
wanted for high class apt. hotel on near North Side. Must have Chicago experience and understand transcript. P. B. X. and front office detail. Salary, $110. Address E C 272, Tribune.

ILLINOIS BELL TELEPHONE COMPANY
has positions open as
Beginning Typists
Junior Clerks
Comptometer Operators
APPLY 309 W. WASHINGTON-ST. If you are in war work do not apply.

INDUSTRIAL NURSE
$32 WEEKLY TO START
MUST HAVE EITHER REGISTERED OR PRACTICAL NURSING EXPERIENCE, KNOWLEDGE OF TYPING AND LIKING FOR PERSONNEL WORK. 40 HOUR WEEK. NEAR LOOP. ADDRESS C T 390, TRIBUNE.

INSPECTORS
FOR WAR PLANT
Phone Randolph 3260

INVENTORY clerk—Some typing; accurate; under 40 yrs. of age; $85 and lunches. St. Luke's Hospital, 1440 Indiana-av.

KELLOGG SWITCHBOARD & SUPPLY CO.
Established since 1897
WE NEED
STENOGRAPHERS
TYPISTS
OFFICE CLERKS
KEY PUNCH OPERATORS
GOOD STARTING RATES
Time and ½ for all work over 40 hours.
6650 S. CICERO-AV.

LADIES—For store helpers and janitors. White or colored. Apply at office. 2258 CLYBOURN.

MAID — Colored, for smart dress shop; young; permanent; $20. 546 Diversey.

MAIDS—For stock work wanted. Apply Miss Adler, Russeks, 200 N. Michigan.

MAILROOM work—No exper. necessary; good salary; excellent working conditions. Travelers Insurance Co. Wab. 3000.

HELP WANTED — WOMEN
Stores and Offices.

MAIL CLERKS
MESSENGERS
JR. CLERKS
Starting salary $85-$100. Excellent working conditions. Good opportunities for advancement. Phone Wabash 5611, ext 351, for interview.

MAIL clerk—Experienced on incoming and outgoing mail; familiar with mailing machine and rates. Call Miss Powers, Andover 1756, R. 739, 111 W. Washington.

MAIL clerk—5 day wk., permanent; opportunity for advancement; pleasant working conds. Rm. 1320, 120 S. La Salle.

MANAGERS
Three Sisters have openings for two thoroughly experienced women capable of taking charge of sportswear and lingerie depts. Excellent salary and commission arrangement. Apply direct to
THREE SISTERS
3212 Lincoln-av. 2758 Milwaukee-av.

MESSENGERS
PLEASANT AIR-COND. OFFICES. FIVE DAY WEEK. CAFETERIA IN BUILDING. CONVENIENT TO SOUTH SIDE. STABILITY IN WAR AND PEACE
are
WAITING FOR YOU
Also for Stenographers, Typists, Bookkeepers, Clerks, Comptometer and Duplicating Machine Operators
at
ARMOUR AND COMPANY
GENERAL OFFICES
UNION STOCK YARDS
TAKE "L" TO DOOR AND ASK FOR MISS SWENIE.

Millinery Saleswoman
Exp.; good salary; steady; pleas. work. con. Hale Hats, 3341 Lawrence, Irv. 2119.

MILLINERY Saleslady—Exp. Better hats. Gd. sal. DeSylvia Hats. 311 Howard-st. Near North Shore station.

NATIONAL cash register bookkeeping machine operator—Exp.; state starting salary expected; west side, near loop office; ideal working conditions. ADDRESS C T 600, TRIBUNE.

NEAT, young woman—To sell trimmed hats in showroom of old established wholesale millinery firm; no exper. necessary; $18 for 40 hr. week; pleasant working conditions; convenient to all transportation. Apply Miss Peterson, Gage Bros. & Co., 18 S. Michigan.

OFFICE POSITIONS
STENOGRAPHERS
TYPISTS
COMPTOMETER OPERS.
BKKPG. MACH. OPERS.
CLERKS
FILE CLERKS
MESSENGERS
Essential Industry
Five Day Week
Cafeteria
Convenient Transportation
WILSON & CO., INC.
4200 S. ASHLAND-AV.
See Miss Johnson
Third Floor, Main Office

OFFICE GIRLS
needed now with progressive drug concern. We offer you:
PAID VACATION.
PLEASANT SURROUNDINGS.
HOSPITALIZATION PLAN.
CLEAN CAFETERIA.
GOOD TRANSPORTATION.
PERMANENT POSITIONS.
WEEKLY DRAWING FOR WAR BOND.
PAID REST PERIODS.
TIME AND ¼ OVERTIME.
5 DAY WEEK.
PAID HOLIDAYS.
Call Superior 4015—Now
900 N. FRANKLIN

OFFICE WORK
Girls 18 to 40 can find permanent positions with loop fire insurance co. Pleasant working conditions and good future. CLERICAL WORK, STATISTICAL CLK., IBM KEY PUNCH OPERATORS, TABULATING MACHINE OPERATOR, ACCOUNTING DEPT. CLERK, ALSO BOOKKEEPER, FULL OR PART TIME FILE CLERKS, TYPISTS AND POLICY WRITERS.
Hours 8:30-4:15; 5½ days; 38½ hours.
Personnel Dept. Cen. 9443

OFFICE AND STOCKROOM
18 to 45 years; permanent positions with regular advancmt.; with or without exp.; 40 hour week with time and ½ overtime.
TYPISTS
ORDER FILLERS
GENERAL OFFICE HELP
JUNIOR ACCOUNTANT
AMERICAN OPTICAL CO.
10 S. Wabash, 8th Floor. See Mr. Stearns, 9 to 12.

OFFICE POSITIONS
Century old steel concern near C. B. & Q. has several openings for stock record clerks, order clerks, and typists. Excellent working conditions and wide open opportunities to advance to responsible positions. Call Mr. Peck, Rockwell 2121 for details.

OFFICE GIRL
FOR CHICAGO TRIBUNE:
Unusual opportunity for 17 year old girl with an eye to the future; must be neat, personable, active and willing to learn; high school education desirable; apply by letter only. ADDRESS D Y 106, TRIBUNE.

OFFICE GIRLS
With and without experience. Good pay. Quick raises. Steady position. Now and
AFTER THE WAR
DR. RITHOLZ OPTICAL CO.
1148-1160 W. CHICAGO-AV.

OFFICE HELP
STENOGRAPHER AND TYPIST. PLEASANT WORKING CONDITIONS. 100% WAR WORK. GOOD SALARY.
CALUMET 5257

OFFICE CLERK
to assist production mgr. in factory office of essential plant. Must be good at figures and do some typing. Salary $25. Time and ½ for over 40 hours. Call Victory 1300. Miss Wool. STANLEY WESSEL & CO., 458 E. 30th.

OFFICE GIRL
High school grad. to 20 years old; permanent position; 5 day week; mail desk work in large office. Palmolive Bldg. WHITEHALL 6100.

OFFICE POSITIONS
Openings for clerks in pay roll, cost and bookkeeping. Good opportunities for advancement. Address C Y 218, Tribune.

OFFICE girl—For steady, general office work, record posting, filing, typing with well established mfg. firm. State exp. Ref.; $100 mo. start. Address C T 542, Tribune.

OFFICE manager-Private secretary—Capable of handling books and payroll; excellent post-war opportunity. Address D Y 257, Tribune.

OFFICE receptionist-typist — Opportunity for bright beginner. Rm. 1800, 32 W. Randolph after 2 p. m. except Sundays.

OPPORTUNITIES
SECRETARY
Excellent opportunity for advancement if qualified to undertake the responsibilities.
TYPIST-CLERKS
Average speed; good handwriting.
Modern 100% war plant. West Side location, convenient to bus. "L" and street car trans. Excellent opportunity for young women interested in permanent positions. Splendid company benefits program, insurance, bowling, etc.
GOOD STARTING SALARY.
PHONE IMMEDIATELY
COLUMBUS 1164

ORDER CLERK
Also filing; general office work; will train beginner.
REMIEN & KUHNERT CO.
63 W. GRAND.

ORDER WRITER
To type orders and shipping forms. No previous experience essential. Can use a capable beginner. Attractive near southwest side office. Call Laf. 2505.

PACKERS
17 to 40, to do light parcel post packing. Experience desirable but not essential. Starting salary $22 per week, time and ½ over 40 hours.
SEE MISS NEALIS
MONADNOCK BLDG.
RM. 334 53 W. JACKSON
WABASH 8370.

PAGE girls—For attorney firm; good salary. 231 S La Salle-st., Room 1705. Central 4500, Miss Olson.

PAGES with typing ability; 5 day week. 168 N. Michigan. Miss Shenk.

HELP WANTED — WOMEN
Stores and Offices.

PACKERS
Light work; a small amt. clerical duties; 5 day week. Old estab. clothing mfr. Permanent positions. INTERNATIONAL TAILORING CO. 847 W. JACKSON-BLVD.

PAGE GIRL
General office duties. Permanent position with organization doing essential war work. Good salary and chance for advancement. National Safety Council, Room 960, 20 N. Wacker.

PAINT and wall paper clerks—Expd. Give refs., exp. Address C Y 302, Tribune.

PAY ROLL CLERKS
Excellent opportunity for 3 capable comptometer operators familiar with factory pay roll, calculated on a piece work and time rate basis. Permanent position. Good starting salary. Tabin Picker & Co., 4119 Belmont.

PAY ROLL CLERK—For essential mfg. business, loc. S. W. Side. Must be good at figures, know timekeeping and factory payroll procedure. Excel. post-war oppor. $28 per week plus O. T. 48 hr. week. State qual. Address C T 403, Tribune.

PAY ROLL CLERK
OR TIMEKEEPER
Perm. position. Defense plant. Gd. wages. S. Karpen Bros., 636 W. Cermak-rd.

PAY ROLL CLERK
Expd. pay roll clerk for old Co. of 250 employes. Starting salary $30. Time and ½ for over 40 hours. Address D Y 336, Tribune.

Permanent Positions Open
No Experience Required
No Age Limit
ADDRESSOGRAPH OPERATORS.
ASSORTERS.
BILLERS.
DISPATCHERS.
FILE CLERKS.
INVOICE RACK CLERKS.
MAIL OPENERS.
MATRONS.
MERCHANDISE EXAMINERS.
MULTIGRAPH OPERATORS.
ORDER ADJUSTORS.
ORDER CHECKERS.
ORDER FILLERS.
ORDER RECORDERS.
PACKERS.
PAYMENT DETACHERS.
PRICERS.
RECEIVING CLERKS.
ROUTERS.
SCHEDULE CLERKS.
SALES ANALYZERS.
STENCIL ANALYZERS.
STENCIL CUTTERS.
STENCIL SORTERS.
STAMPERS.
TALLY CLERKS.
TYPISTS.
VERIFICATION CLERKS.
SPIEGEL, INC.
1038 W. 35th-st.

PHONE
RANDOLPH 3260
FOR
YOUR WAR JOB
EXPERIENCE NOT NECESSARY.

PHOTO GIRL
For local studio; no experience necessary; advancement; steady position. Apply Kresge's Trufoto Studio, 10 S. State, or 6300 HALSTED-ST.

PHOTOGRAPHER
Blocking and retouching negatives; permanent position; some exp. required. Standard Studios, Inc., 540 N. Michigan.

POLICY writer or endorsement clerk—Pennsylvania Casualty Co., 175 W. Jackson.

POSTING CLERKS—5 DAY WEEK. 168 N. MICHIGAN. MISS SHENK.

PRICE and inventory clerk—Experienced preferred. $120 per month to start. Ace Hardware Corp., 1319 S. Michigan.

SALESGIRLS
Full or part time positions; select your hours from 9 a. m. to 6 p. m.; no Sundays or holidays; full hour lunch and 2 rest periods daily; uniforms furnished; excellent earnings opportunities based on experience.
STOP & SHOP
16 W. Washington, Room 210.

SALESGIRLS
Experienced for dresses and coats; steady and extra work; top salary. B. NATHAN, INC. 3239 W. Roosevelt-rd. Roc. 1092.

SALESGIRL—Young, expd., for lingerie and hosiery; steady; no evenings; good salary. Judd Hosiery Co., 131 W. Monroe.

Salesladies
Experienced.
Steady and Extra.
Coats, Suits, Dresses.
HIGHEST SALARIES IN CHICAGO!
Morris B. Sachs
6638 S. Halsted

SALESLADIES
FOR PHOTOGRAPH STUDIO.
Good salary. Opportunity for advancement. Apply PHOTOGRAPH STUDIO, 2D FLOOR.
Carson Pirie Scott & Co.

SALESLADIES—Colored
Work in your own neighborhood. Save carfare and traveling time. Good pay and advancement. Must be high school grad. Neisner Bros., 411 E. 47th-st.

SALESLADIES
Experienced; steady and part time; good salary and hours. Apply GINSBERG'S DEPT. STORE, 2138 W. Cermak-rd.

SALESGIRL
Exper.; chance for advancement; sports wear and lingerie shop. The Libson Shop. 1606 Orrington, Evanston.

SALESLADIES—For sportswear, dresses, coats and suits; full or part time. Experienced preferred but not necessary. Leed's, 222 N. Michigan-av.

SALESLADIES — Experienced; good pay; steady work. Becker's Dry Goods Co., 2105 W. Madison.

SALESLADIES—Expd., for coats and dresses; steady and part time; $30 wk and comm. Royal, 2820 Milwaukee.

SALESLADY—Jewelry; 25-35 years; experience helpful but not necessary; good salary. 622 S. Michigan, 1st floor.

SALESLADIES—Experienced; steady and part time; good salary; 48 hours. RAVID'S STORE, 2341 W. MADISON.

SALESGIRL wanted—For bakery expd.; good pay. 2652 N. Laramie.

SALESLADY — Exp. corset fitting; salary $30 plus com. Address C X 147, Tribune.

SALESLADIES—Dresses; $35-$40 week, if exp.; gd. hrs.; steady wk. 3056 W. Cermak.

SALESWOMEN
Full Time Work
5½ DAY WEEK.
SALES EXPERIENCE PREFERRED.
Part Time Work
2 OR 3 DAYS WEEK.
NO EXPERIENCE NECESSARY.
Permanent positions. Immediate discount privileges. Apply Personnel Dept., basement.
Madigan Brothers
4030 Madison-st.

SALESWOMAN
Store experience, stationery preferred. Starting salary based on experience; $25 to $30 per week. Quick advancement. Good transportation.
SEE MISS NEALIS
MONADNOCK BLDG.,
RM. 334. 53 W. JACKSON.

SALESWOMAN
Smart appear.; better dress-coat specialty shop exp.; top sal. plus comm.; perm. that LEVITT shop. 546 Diversey-pkwy.

Schedule Clerks
for factory. Girls with high school education, good at arithmetic, 25 to 35 years of age. Will be trained in our work if you have qualifications. 69½c an hour to start. Group insurance and hospitalization. Vacation with pay.
Apply Employment Office.
Taylor Forge & Pipe Wks.
1409 S. Cicero-av.

Secy.-Steno.-Swbrd.
Small office; good salary; 100% war job with good peace time future; centr. loc.
MR. BLAZ, SEELEY 1800

SECRETARY-STENO.
University of Chicago. Perm. 3 weeks vacation. Apply 956 E. 58th-st., Rm. 201.

Secretary,
A-1 Steno.
Some bookkeeping knowledge pref.; perm. position; loop concern. Central 1326.

HELP WANTED — WOMEN
Stores and Offices.

SECRETARY
with experience and educational background to qualify for executive secretarial position in 100% war work. Real opportunity for a qualified person.
ALSO
General Office Help
We will train you; 6 day week; salary based on 5 days with time and ½ for overtime.
Our employment office is open daily from 9 a. m. to 2 p. m.
JOHNSON & JOHNSON
[GAS MASK DIVISION]
4951 W. 66TH-ST.

SECRETARY
to executives in war plant doing 100% defense work. In reply please state experience and salary expected.
ADDRESS C T 537, TRIBUNE.

SECRETARY
To chem. engr.; B. S. degree pref., but not necessary; know chem. and engr. terms; shorthand or dictaphone; fast and accurate; perm. position.
HILLS McCANNA CO.
3025 N. WESTERN.

SENIOR FILE CLERK
Experience required; an exceptional opportunity; pleasant surroundings. SCHWEITZER & CONRAD, INC., 4435 Ravenswood.

SHOE SALESWOMAN
North side's most beautiful family shoe store needs woman for selling shoes, hosiery and handbags. Good pay, 5 day week. BLITZ, Rogers Park 6120.

SHOE SALESLADY
$37.50 week; must be experienced; permanent; no evenings. POOL & PIPER. 1608 Chicago-av., Evanston.

SHOE salesman—Family store; exp'd; good salary. Leo's Boot Shop, 1324 E. 55th-st.

Statement Clerk
and also
Asst. Bookkeeper
40 hour week, overtime at time and half, if desired. Pleasant, modern, light office. Permanent position. Salary commensurate with ability.
Lloyd J. Harriss Pie Co.
849 W. Ohio-st.

STENO.—Switchboard experience; will consider bright beg.; unusual opportunity for business career; we are a financial institution, estab. 1922, dealing with many types of business; here you get a varied exp. that no other company can offer; hours 9-5:30; 1 hour for lunch; ½ day Sat.; 2 weeks vacation with pay; you'll like working here. Call Central 5532 for appoint. National Acceptance, 111 W. Monroe.

STENOGRAPHER
Ediphone experience desirable but not necessary; some filing and light office work; 5 day week; good pay; permanent position for right party; will consider beginner if unusually bright. Call or visit our office between 9 a. m. and 12 noon. Ask for personnel manager. U. S. Bottlers Machinery Co., 4015 N. Rockwell. Irving 0263.

STENOGRAPHER
for work in sales office of manufacturer of automotive testing equipment. Present and post-war position. Will train qualified stenographer to handle sales correspondence; 48 hour week. Apply 8 to 4:30. Employment dept. JOSEPH WEIDENHOFF, INC., 4348 W. Roosevelt-rd.

STENOGRAPHERS
TYPISTS
FILE CLERKS
ORDER TABULATORS
HARLICH MFG. CO.
1417 W. Jackson. 4th Flr.

STENOGRAPHER
GENERAL OFFICE
PERMANENT POSITION—GOOD PAY.
EVANS FUR CO.
36 S. State. Mr. Smith. 3d Floor.

STENOGRAPHERS AND TYPISTS. Large industrial establishment, located on the Southwest side, has openings for stenographers and typists with a year's experience, and some beginners. Also several girls for clerical work and filing; permanent positions, pleasant surroundings. See Miss Lynch. Albert Pick Co., 2159 Pershing-road.

STENOGRAPHER
EXPD. GENERAL OFFICE WORK.
C. & W. I. R. R. Co.
Apply 448 W. 51ST-ST.

STENO–CLERICAL
Small district sales office of national concern. General office work. Must be good at figures. Essential industry, five day wk. Sal., $30 a week to start. Apply Mr. Stockman, 1405 Merchandise Mart.

STENOGRAPHER
Some experience necessary in sales dept. Essential industry. 5 day wk.; good starting salary. Excellent working conditions. Lincoln 4445.

STENOGRAPHER
Accurate typist; able to take fairly rapid dictation; $130 mo. Call Miss Powers, Andover 1756 Rm. 739, 111 W. Washington.

STENOGRAPHER—Temporary position open for several weeks; possibility for permanency; interesting war work; 40 hour week. Write, giving experience, salary required and phone. Address F R 374, Tribune.

STENOGRAPHER
wanted by investment firm; ability and accuracy more important than experience. Rm. 931, 208 S. La Salle-st.

STENOGRAPHER—Able to pass test; sal. $150; 40 hours, 5½ days; old concern near Michigan and Harrison; give usual complete details. Address C Y 225, Tribune.

STENOGRAPHER—For light dictation. Capable of writing some letters without dictation. Interesting work. Perm. 40 hr. wk. Pleasant working conditions. Near No. Side. Address C T 400, Tribune.

STENO.—Well educ. woman; refined, cultured; pref. in forties; 40 hr. week; best of equip., working cond.; excel. post-war future; prog. business; permanent. Address F R 352, Tribune.

STENOGRAPHER and File Clerk—Some experience necessary. Permanent position with essential industry firm. 6 day wk., but alternate Saturdays. Apply Rm. 1134, 20 North Wacker-drive. Civic Opera Bldg.

STENOGRAPHER—Age 20 to 25; experienced; accurate in handling details; $110 Plus lunches. St. Luke's Hospital, 1440 Indiana.

Steno. and Record Clerk
Permanent; 5 day wk., with mfg. Phone Mr. Thomas, Lafayette 0789.

STENO.—Real estate work, for long established, So. Side firm; permanent position. McKey & Poague, 1172 E. 63d-st. Hyde Park 8100, Mr. O'Brien.

STENOGRAPHER
No exper. nec.; 9 to 4:30 p. m.; 5 day wk.; $110 mo. Rm. 1310, 80 E. Jackson.

STENOGRAPHER—In loop fire ins. office; perm. position; good hours; fair wages. Room 1105, Insurance Exchange Bldg. 175 W. Jackson-blvd.

STENOGRAPHER—Permanent; 1 girl office; with or without experience; pleasant working conditions. Sam L. Berman & Co., 166 W. Jackson, Room 903.

STENO-typist—1 girl office; 42 hr. wk.; import, export; pleasing personality essential; $150 per mo. Universal Trading Co. Fra. 1303.

STENOGRAPHER—Exp.; who can handle loss dept. in general insurance office; good hrs. and pay. Apply D. W. Aleshire [Rm. A-1933] 175 W. Jackson-blvd.

STENOGRAPHER—General office work and billing; perm. position; 40 hr. wk.; state age, exp., and salary expected. Address F R 267, Tribune.

STENOGRAPHER — Permanent position with well known organization; 5-day week. Phone Mr. McKay at Mon. 6440 for interview.

STENOGRAPHERS—Perm. position; now in war work; good working conditions and pay. State experience and salary desired. ADDRESS C T 533, TRIBUNE.

STENOGRAPHER and assistant bkkp.—For loop jewelry store; top salaries; excel. working cond. Address C T 406, Tribune.

STENOGRAPHER—Exp. or cap. beginner; perm. pos.; good sal.; small office north of loop. Appoint. Phone Del. 4220.

STENO.-BOOKKEEPER—Full charge in 1 girl office. $35 week. 63d and Ashland. ADDRESS N 533, TRIBUNE.

SECRETARY—Full time; Hospital office. Call betw. 7 and 3. Englewood 7000 Director of Nurses.

STENO.-general office—Experience not necessary; 5½ day week. Dorchester Motors, 1373 E. 67th-st. Dor. 9000.

STENOGRAPHER—Spanish; 1 girl loop office; 38 hr. week. State age, exp. and salary desired. Address E C 299, Tribune.

STENO.-bookkeeper—To work in small office near loop. Ideal Automatic Pump Co., 801 W. Washington.

STENO.-typist—Part time, for any available hours between 9 a. m. and 6 p. m.; good pay. Phone Mon. 8814.

STENOGRAPHER wanted—S. side pref.; post war position; good pay; 41 hrs. wk.; 5½ days. Address C T 404, Tribune.

STENOGRAPHER—Experienced; alert; better than average. Good salary. Permanent position. E. G. James Co. 141 W. Jackson.

STENOGRAPHER—Living in South Chicago or Calumet area for Whiting office. Address C T 408, Tribune.

STENOGRAPHER — Beginner, for small adv. office; secretarial opportunity. Call room 413, 25 E. Jackson-blvd.

STENO. or dictaphone operator—N. W. side sales dept.; salary $30 per week. Call Brunswick 8004, for appt.

STENOGRAPHER—Dictation and some filing; pleasant working conditions. Quaker Rubber Corp., 2035 S. Michigan.

STENOGRAPHER—Young, exp., or capable beginner; nat. efficient, perm. position; gd. sal. 5950 S. Western-av. Hem. 2200.

STENO.—Exp. necessary; defense plant; 5 day week. 2701 N Kildare, nr. Diversey.

STENO.—Also gen. office work; for sm. lp. off.; gd. sal. Address C T 427, Tribune.

HELP WANTED — WOMEN
Stores and Offices.

STENOGRAPHERS
TYPIST-STENO.
GIRL TO TYPE FINANCIAL STATEMENTS, VOUCHERS, CHECKS, ETC
GENERAL STENO.
TO WORK IN ORDER DEPT., SOME CLERICAL, SOME STENO. WORK.
SALARY $25-$30 A WEEK
EXCELLENT POSITIONS, FINE OFFICE, LOOP LOCATION. MANUFACTURING CONCERN.
40 HOUR-5 DAY WEEK
MR. CEKAL, WHITEHALL 6140.

Steno.-Typists
Experienced or beginners. Small amount dictation. Permanent positions. Good opportunity. 5 day week. See Mr. Yount.
Sinclair Refining Co.
2540 W. Cermak-rd.

STENOGRAPHERS
TYPISTS
CLERKS
Must Be Experienced
PRESSED STEEL CAR CO.
136th and Brandon-av.
HEGEWISCH STATION, CHICAGO.

STENOGRAPHER
COMPTOMETER OPR.
Excellent opportunity for capable steno.; Some bkkpg. and comptometry; state sal. expected; 5 day week; loop office. ADDRESS C R 347, TRIBUNE.

Stenographers
Comptometer Operators
BEGINNERS OR EXPERIENCED. PLEASANT EMPLOYMENT. CONVENIENT LOCATION. CAFETERIA ON PREMISES. APPLY AHLBERG BEARING CO. 3019 W. 47TH-ST.

Stenographer, $120 Mo.
Sales promotion or advertising exper. helpful but not essential. Interesting work and excellent opportunities for advancement. Liberal personnel policies and pleasant working conditions in large office located south end of loop. Phone Wabash 8417 or apply 3d floor, 623 S. Wabash daily except Sat. and Sunday.

STENOGRAPHER
and gen. office work; 40 hr. wk.; good at figures; excellent post-war possibilities.
Chicago Coin Mach. Co.
1725 DIVERSEY

STENOS.-TYPISTS
Splendid opportunity for girls with some experience and ability; good at figures; pleasant working conditions; mod. off.; air cond.; good salary. L. C. Bollinger. IDEAL ROLLER & MFG. CO. 2512 W. 24th-street. Lawn. 1995.

STENOGRAPHERS
2 with some exp. and 2 beginners. Excellent chance to advance. Permanent post-war positions. Pleasant working conditions in attractive office. 5 day week. Near north side, convenient to L and surface. THE SCHOLL MFG. CO., INC., 213 W. Schiller-street.

STENOGRAPHER
Permanent position in sales and order dept. of essential industry. 5 day, 40 hour week. Good working conditions. Call or see Mr. Sorsen, Laf. 0700. THE LEHON CO., Mfgrs. of Mulehide Roofing. 4425 S. Oakley.

STENOGRAPHER
Good at details; capable of taking rapid dictation; permanent position; good starting salary. Tabin Picker & Co., 4119 Belmont.

STENOGRAPHER
Young lady; experience preferred but not necessary; however, must be capable of transcribing dictation and typing a good letter. Call A. M. CASTLE CO., Michigan 6900.

STENOGRAPHER-TYPIST
Exp'd. for general office work; a real opportunity; good starting salary; wholesale jewelry and novelty house. S. M. & R. Co., 115 S. Market.

STENOGRAPHER
Knowledge of bookkeeping; permanent position; opportunity for advancement; three weeks vacation. University Bookstore, 434 East Huron-st., Abbott Hall.

STENOGRAPHER
Legal experience helpful; essential industry; permanent. Post-war position. South side; 5 day week; good salary. ADDRESS F R 309, TRIBUNE.

STENOGRAPHER
$30 WEEK TO START
Permanent; 40 hour week. Canal 6600, Mr. Allen.

STENOGRAPHER
Beginner; 40 hr. wk.; good pay. Will train. Call Canal 8880, or apply 2434 S. Western-av.

STENOGRAPHER
Will consider efficient beginner; gd. post.; war prospect; nr. S. side location. Phone Mr. Hall, Victory 3830.

STENOGRAPHERS
Permanent positions. State age, education, experience, and salary expected. ADDRESS F R 397, TRIBUNE.

STENO.-BILLING CLERK
Automobile exp.; top salary; 40 hour week; N. W. Side. ADDRESS F R 283, TRIBUNE.

STENOGRAPHER-General Office Work — Permanent; modern office; pleasant working conditions; close on west side; transp. "L" and surface lines. Midwest Electric Mfg. Co., 1639 Walnut. Hay. 2258.

STENOGRAPHER
Exp. preferable, but not essential; good salary; loop office, mfg. concern. ADDRESS CT 397, TRIBUNE.

STENOGRAPHERS and typists—Near north side manufacturer with good post-war prospects. Pleasant working conditions 5 day week. Whitehall 8383.

STENOGRAPHER-GENERAL OFFICE.
Good at detail work; will train beginner; state salary expected and age. Address E C 108, Tribune.

STENOGRAPHER and gen. office wk.—Permanent; south side real estate office; 40 hour wk.; 5½ day; with or without exper. Give qualif'ns. Address D Y 404, Tribune.

STENOGRAPHER
with dictaphone experience; permanent position; 5½ day, 40 hour week; S. W. location. Phone VIRginia 1600.

STENOGRAPHER—Secretarial work. Insurance office. Less than 40 hour week, good starting salary. 208 S. La Salle-st., Room 2033. State 0633.

STENOGRAPHER—Also girl for general office work in loop; permanent; 5½ day wk. State salary, age, etc. Address C X 470, Tribune.

STOCKKEEPERS
ESSENTIAL WAR WORK. APPLY
THE PULLMAN CO.
Storekeeper's office, 14th and Wood. or 2154 Archer-av. or 327 W. Roosevelt-rd. or 423 N. Sacramento-av.

STOCKROOM girls [3]—Colored; $20 week to start. Neisner Bros., 4058 W. Madison.

Switchboard Operator
Relief and clerical work; permanent position; good pay.
EVANS FUR CO.
36 S. State. Mr. Smith. 3d Floor.

Switchboard Operator
and typist; salary based on qualifications; excel. opport. for advancement. Apply 2525 W. Van Buren.

Switchboard Operator
Pleasant personality with clerical experience; defense plant. Heick Die Casting Corp., 4061 W. Schubert.

SWITCHBOARD-TYPIST
4 trunk lines; pleasant working conditions; 40 hour week. 844 W. Adams. Monroe 0845.

SWITCHBOARD operator—5 trunk board; 44 hour week; easily reached by street car, bus or L; not a war time job. Apply 2412 Indiana, between 9-3.

SWITCHBOARD Operator and Typist—Small board; 5 day week; permanent position; ideal working conditions. Bruns & Collins 1455 S. Michigan-av.

SWITCHBOARD oper.—Exp. on multiple board; 40 hr. wk.; loop office. State age, exp., salary. Address N 573, Tribune.

SWITCHBOARD OPR.—Nite work, 12 to 8 a. m. Pref. married lady. K. & P. Music Corp., 1057 Wilson.

SWITCHBOARD operator—5 day week; north side; state age, nationality, exp., and salary. Address F R 264, Tribune.

SWITCHBOARD with some stenography—Will train inexpd.; good opportunity; loop. 333 W. Lake, 6th floor.

SWITCHBOARD and typist — Permanent; wholesale grocery. Franklin MacVeigh & Co., 1347 S. Clinton. Canal 2500.

SWITCHBOARD operator—Good pay. 5050 Sheridan-road. See manager.

SWITCHBOARD operator — Typist; expd. State age, sal. Address D Y 317, Tribune.

TELEPHONE GIRLS
Experienced or Inexp.
If you have ever operated a small or large switchboard, we will teach you the operation of a busy hotel board.
Steady jobs, good pay.
Apply phone room 5th floor
PALMER HOUSE

HELP WANTED — WOMEN
Stores and Offices.

TODAY AT
MARSHALL FIELD & CO.
We are now hiring for our autumn season which begins early this year. You do not necessarily need previous experience to qualify for such positions as:
READY TO WEAR SALESWOMEN.
ACCESSORY SALESWOMEN.
SHOE SALESWOMEN.
STOCK GIRLS.
TYPISTS.
EXCHANGE CLERKS.
COMPTOMETER OPERS.
FILE CLERKS.
PERSONAL SHOPPERS.
ELEVATOR OPERATORS.
PACKERS.
CASHIER INSPECTORS.
ORDER FILLERS.
MARKERS.
MILLINERY SALESWOMEN.
CANDY PACKERS.
Apply Employment Office. 3d Floor.

TELEPHONE OPERATORS
EXPERIENCED
AND
BEGINNERS
Illinois Bell Telephone Company
309 W. Washington-street
CHICAGO, MONDAYS THRU FRIDAYS. 8:30 A. M. TO 5 P. M.
If you are in war work do not apply.

TELETYPE OPERATOR
Salary, $25. Will train young lady that has typing experience, is a high school graduate, and interested in learning; pleasant working conditions; near West Side. Address F R 198, Tribune.

TO YOU WOMEN
If you are interested in working full time or several days a week, we will train you for a position as:
SALESWOMAN
ELEVATOR OPERATOR
WRAPPER
CASHIER
GEN. OFFICE CLERICAL
TELEPHONE SELLING
In addition to working in pleasant surroundings, you will be entitled to store-wide discount privileges. Apply Employment Office, 11th floor, Wabash.
MANDEL BROTHERS
State and Madison

TYPISTS
General Office Workers
for large printing co., doing essential war work; nr. west side; 40 hr. wk.; no Saturdays; permanent positions with excellent chance to advance. Workman Mfg. Co., 1200 W. Monroe, Monroe 6220.

TYPISTS
General clerical work. Good working conditions. Excellent opportunity. Defense plant.
WEBSTER PRODUCTS
3825 W. Armitage-av.

TYPISTS, $25-$27
AGE 18-35.
Pleasant, modern office; 40 hrs.; overtime paid; essential mfg. industry with post-war business assured; near north side; good trans.; state age, experience, phone. Address C T 315, Tribune.

TYPIST–GEN. OFFICE
Will consider beginner; excellent opportunity for young lady desiring to learn hotel housekeeping. Apply manager.
SENECA HOTEL
200 E. CHESTNUT-ST.

Typist or Stenographer
for credit office; excellent, steady position; $25 to $30 to start according to exp. Turner Bros. Clothing Co., cor. Roosevelt and Halsted, Canal 7169.

TYPISTS-General office work—In modern office of old estab. firm; exp. desirable but will train good beginner; permanent.
THE McALEAR MFG. CO.
1901 S. WESTERN-AV.

TYPISTS
Permanent positions; 40 hour week. UNION CARBIDE & CARBON CORP. & SUBSIDIARIES. 230 N. Michigan. Room 1320.

TYPIST–GOOD SALARY
General office work; permanent; hours 9-5 p. m.; half day Saturday; beginner or older considered. P. G. Hosp. School, 160 N. Wacker.

TYPISTS for clerical work—Permanent job and opportunity for advancement. Convenient for northwest side residents; air conditioned office. Phone Mr. Doke, Belmont 5000. MacLEAN-FOGG LOCK NUT Co. 2649 N. Kildare-av., Chicago.

TYPIST
Rapid and accurate; interesting and varied work. Call Miss Powers, Andover 1756, Rm. 739, 111 W. Washington.

TYPIST
Interesting work in statistical dept.; good at figures; 5 day week; good salary. Civic Opera Bldg. Miss Williams, Fra. 0266

TYPIST and clerk—Able to pass test; sal. up to $115; 40 hours, 5½ days; old concern near Michigan and Harrison; give usual complete details. Address C X 472, Tribune.

TYPISTS, GEN. OFC. CLERKS.
S. W. Side war plant needs young women to do clerical work. Apply only if interested in permanent employment to Philco Corp., 334 W. 47th-street.

TYPIST
for south side bakery office; salary $25 for 40 hr. week, time and ½ over 40 hrs. Address C T 383, Tribune.

TYPISTS
For fast, accurate work; loop office 5 day week. Apply Room 1329 122 S. Michigan-av.

TYPIST
Must be good at figuring. Opportunity with permanency assured. Plochman and Harrison, 1223 S. 55th-ct. Crawford 4287.

TYPIST-BILLER
5 day week. State exp., salary expected. Phone. Address F R 348, Tribune.

TYPIST
$27 per wk. So. side. State age and experience. Address E C 254, Tribune.

TYPISTS
Day or evening; beginners and expd.; good earnings; loop. 333 W. Lake, 6th floor.

TYPISTS—General office work; essential industry; good starting salary with regular pay increases; excellent trans. facilities. Apply 1900 S. State.

TYPIST clerk—Experience not essential; 40 hr. week; good starting salary. Phone W. T. Carey, Pittsburgh Plate Glass Co. Sup. 1569.

TYPIST—Exp. or bright beginner; learn policy writing, insurance office. Excellent opportunity for advancement. Suite A-1547, 175 W. Jackson-blvd.

TYPIST and file clerk [2]—Gen. office routine; 5 day week; pleasant working con.; good salary. 2035 Calumet. Ph. Calumet 3535.

TYPISTS—Women or men, any age, for addressing envelopes; day or nite work; good salary. Keable Kompany, 53 W. Jackson. Webster 7286.

TYPISTS—Switchboard experience desired but will teach; perm. position now on war work. State experience and salary. ADDRESS C T 534, TRIBUNE.

TYPIST
Perm. position in small, pleasant office. G. J. Aigner Co., 503 S. Jefferson.

TYPISTS—No exp. nec.; hours 8:45 to 4:30; half day Saturday. Great American Indem. Co., 175 W. Jackson, Rm. 1124-A.

TYPIST-STENO.—Some knowledge bookkeeping preferred; good salary; 40 hours. Room 704, 29 E. Madison-street.

TYPIST—PERMANENT POSITION. Preferably a beginner, for gen. office work. 216 W. Jackson-blvd. Room 704.

TYPIST-asst. bookkeeper—South Side real estate office; hrs. 9 to 5. Atl. 4610. 450 E. 47TH-ST.

TYPIST—Large loop office; permanent; $25 to start. State exper. and qualifications. Address D Y 405, Tribune.

TYPISTS—Rapid; good salaries; age 18 to 30; permanent. Chicago Motor Club, 66 E. South Water-st. Fra. 1818, Ext. 304.

TYPISTS-billers—Permanent position; will consider beginners. Liberty Highway Co., 330 W. 25th-st., Miss Lyons.

TYPIST—Beginner or expd. Good starting salary. Chance for advancement. See Mr. Bennett, Room 922, 53 W. Jackson.

TYPIST-Gen. Office Work—$22.50 to start. 2331 S. Indiana-av. Cal. 5604.

TYPIST and filing clerk—Insurance office. 5 day week. Rm. 2005, 175 W. Jackson.

TYPISTS—Gen. ofc. war plant; perm.; gd. position; good sal.; so. side. Cal. 7313.

TYPIST—Good at figures. Full or part time. Perm. Address D Y 316, Tribune.

TYPISTS—Young, pleas.; perm. pos. Apply 9-12 a. m. Suite 1111, 155 N. Clark.

TYPIST Gen. office work. Days. Calumet 5788.

TYPIST—No shorthand; Electromatic. Mr. Mooney, Monroe 7000.

TYPIST-Clerk—In indus. physician's office; perm. position. Cen. 8676.

[Continued on following page.]

HELP WANTED—WOMEN

[Continued from preceding page.]

Stores and Offices.

Typists
Messengers
General Office Work

EXPERIENCE NOT NECESSARY.
PERMANENT POSITIONS.
EXCELLENT WORKING CONDITIONS.
44 HOUR WEEK.
TIME AND ½ OVER 40 HOURS.

STEEL SALES CORP.
3348 S. PULASKI-ROAD

TYPISTS
OFFICE CLERKS

Permanent positions in timekeeping dept. of essential industry. Good starting salaries and advancement opportunities.
See Mr. Orr, Supt's Office
WILSON & CO.
4200 S. Ashland-av.

TYPISTS---2

Thoroughly familiar with either the FRENCH OR SWEDISH LANGUAGES and capable of corresponding in those languages. Steady position.
APPLY 2501 WASHINGTON-BLVD.

Typists and Clerks

Office of long established wholesale house has excellent opportunities for girls and women, beginners or experienced.
File Clerks — Billers
Order Fillers — Checkers
Clerk-Cashier
A. C. McCLURG & CO.
333 E. ONTARIO.

TYPIST

Permanent position and excellent future possibilities for a rapid typist with a publishing corp.; 5 day week; pleasant working conditions in air conditioned office; near all transportation. Will consider woman over 40.
Victory 3232 — Ext. 228

TYPIST

Loop firm of Certified Public Accountants located in Board of Trade Bldg. Will train young lady as statistical typist. Applicant selected will be given liberal starting salary and every opportunity for advancement. Give full particulars including age, education, and exp. if any. Address F R 356, Tribune.

TYPIST

WILL TRAIN BEGINNERS.
5 DAY WEEK.
U. S. RUBBER CO.
440 W. Washington, opp. C. & N. W. Sta

TYPISTS
FILE CLERKS
GENERAL CLERKS

40 HOUR WEEK; PERMANENT POSITIONS; GOOD SALARY. ACME FAST FREIGHT, INC. 508 S. DEARBORN-ST.

TYPISTS

and general office work. Permanent. Experience not required.
Stebbins Hardware
15 W. VAN BUREN, NEAR STATE.

TYPISTS.
Do your part for the war effort with a 100% war activity. NOT CIVIL SERVICE. Personnel dept. will remain open Thurs. and Friday until 7 p. m.
U. S. NAVY
BUREAU OF YARDS AND DOCKS.
Contractors NOy 4173 and NOy 4175.
666 Lake Shore-drive. Furniture Mart.

TYPISTS
FILE CLERKS
STENOGRAPHER

18-35; permanent positions; good starting salary; pleasant working conditions. Aetna Casualty & Surety Co., 120 S. La Salle, Room 1518. Andover 1920.

TYPISTS
DICTAPHONE OPERS.
Travelers Insurance Co.
Call Wabash 3060.

Typist
General Office Routine
5 day week; good salary and bonus.
SEELEY MATTRESS CO.
3140 W. Roosevelt-rd.

TYPIST-BILLER

Billing experience not necessary, but must be good typist. Apply
BUNTE BROTHERS
3301 W. FRANKLIN-BLVD. [500 N.]

TYPISTS

Beginners and experienced; for genl. office work; permanent position; good starting sal. Tabin Picker & Co., 4119 Belmont.

TYPISTS—EARN UP TO $32 WEEK. SMALL MAIL ORDER HOUSE. STEADY; NO LAYOFF; 8:30 TO 5. NO SATS. STERLING SALES CO., 847 W. JACKSON.

TYPIST or STENOGRAPHER with exp.—Pleasant and interesting; publication work. Opportunity for advancement; 5 day week, in Merchandise Mart. Whitehall 4404.

TYPIST

Good salary. Wm. Cooper & Nephews, 1909 Clifton-av.

WOMEN AND MEN

No experience necessary.
Pay while learning.
Opportunity for advancement.
Good transportation.
Light work; ideal conditions.
IMPORTANT WAR WORK
Mr. Smith, Rm. 420A, 166 W. Van Buren.

WOMAN FOR CLEANING AND UPKEEP WORK
in Beauty Salon—Apply
BEAUTY SALON—3D FLOOR.
Carson Pirie Scott & Co.

WOMEN and Girls—White; for shipping dept.; clean, light work; packing books, labelling packages; no experience necessary; 5 day week. Good pay. Permanent. Apply 1st floor, 18 E. Erie. Del. 3534.

WOMEN and girls—Light factory work; part time or steady; good pay, bonus. Decorative Art Glass Co., 314 S. Franklin-st.

WOMEN

Up to 50 years, for neighborhood cleaning stores; no exper. necessary; $18.40 weekly. Phone at once. Van Buren 5876.

WOMAN to work in bakery.
212 N. KEDZIE-AVENUE.

YOUNG WOMEN

Over 16 years to cut shipping stencils, run duplicating machine, and deliver mail in large west side century old steel plant and office.
Excellent opportunities for a number of alert young women to learn business and advance. No experience required. Call Rockwell 2121, Mr. Peck.

YOUNG WOMAN

for record keeping and office work. Apply Beauty salon, 3d floor.
Carson Pirie Scott & Co.

YOUNG women—For general office and plant work; no experience necessary; part or full time jobs available; light, interesting work. Apply at 430 Grant-pl. [2200 north, near Clark].

HOUSEWIVES

Large loop bank has openings for women aged 25 to 45. Business experience not essential. You will like the work. 40 hour week. Good starting salary. Ideal working conditions. Give age, education, other qualifications and telephone number.
Address C T 410, Tribune

BEGINNERS

Begin your business career with us. We will train you for office work and pay you while learning. 5 day week. No age limit. 5th floor.
HIBBARD SPENCER BARTLETT
18 S. MICHIGAN.

I. B. M. Key Punch Trainee

Opportunity to learn International Business Machine key punch or tabulating; day or nite staff; complete training program. Exc. advan. possibility. Modern air conditioned office bldg.; far north side; exc. transp. Hol. 6100.
A. C. NIELSEN,
2101 HOWARD-STREET.

Make $11 Extra per Week

Long hand invoice billing, 6 to 9 or 10 p. m. evenings; 3, 4, or 5 evenings a week. Whitehall 6646.

HELP WANTED—WOMEN

Stores and Offices.

AVAILABLE NOW

Positions for:

ADJUSTERS—BILLERS.
BUS GIRLS—WAITRESSES.
CALCULATOR OPERS.
CATALOG SALES CLERKS.
CHECKERS—CLERICAL WORK.
CORRESPONDENTS.
CREDIT CLERKS.
EXAMINERS.
EXCHANGE CLERKS.
FILE CLERKS—INDEX CLERKS.
COUNTER CLERKS.
LISTERS—MAIL OPENERS.
MESSENGERS.
ORDER COMPLETERS.
ORDER FILLERS—PACKERS.
ORDER READERS—WRITERS.
PREP. CLERKS—PRICERS.
RECORD CLERKS.
REFUND CLERKS.
SCALERS—SORTERS.
STOCK GIRLS.
SECRETARIES.
STENOGRAPHERS.
SWITCHBOARD OPERATORS.
TYPISTS.

ALSO SOME PART TIME WORK

Employment office hours: Monday thru Friday, 8:30 a. m. to 5 p. m.; Saturday until 2 p. m. Also open Wednesday evening until 9.

Montgomery Ward & Co.
618 W. CHICAGO-AV.

WAR PLANT NEEDS WOMEN

TO LEARN TO OPERATE VARIOUS MACHINES AND INSPECT PARTS.

FILERS,
SHAVERS,
GRINDERS,
BROACHERS-ASSEMBLERS,
BURR, PROFILE,
PRECISION INSPECTORS,
TURRET LATHE,
CARBOLOID LATHE,
DRILL PRESS,
MILLING MACHINE
AND LIGHT FACTORY
WORKERS, BORING
MACHINE, MATRONS,
GRINDER, STAMPER,
PANTOGRAPH
CRIB ATTENDANT,
TIME CHECKER,
PARKERIZER.
STENOS.-TYPISTS
COMPTOMETER OPRS.

PHONE
RANDOLPH 9035
OR RANDOLPH 7479.
OPEN SUNDAY

NO SATURDAY WORK
40 Hr. 5 Day Week

Pleasant Surroundings and Lots of Opportunities for Advancement

TYPISTS — PAGES
JR. CLERKS—STENOS.
CLERKS TYPIST-CLERKS
POSTERS — FILE CLERKS
READERS
Expd. Elliott Fisher Bkprs.
Expd. Personnel Clerk
CHICAGO TITLE & TRUST CO.
69 W. Washington-st.

WAR INDUSTRY

Typists
Messengers
Junior Clerks
General Clerks
Record Clerks
Stenographers
Production Clerks
Accounting Clerks
Comptometer Operators

Interviewing daily
39 S. State, Room 1102
9 a. m.-7 p. m., Mon. thru Sat.
23d-pl. and Cicero-av.
Sunday, 10 a. m. to 2 p. m.
Mon. thru Sat., 8 a. m.-7 p. m.
WESTERN ELECTRIC CO., INC.

School Girls AND Housewives

Part Time or Full Time Night Shift

SHIFTS: 4 P. M. TO 9 P. M.
9:30 P. M. TO 6 A. M.
CONFECTIONS, INC.
173 N. OGDEN-AV.

ACTIVE WOMEN

No Experience Necessary
Office Clerks
Stock Clerks
Wrappers
Saleswomen
Presser—Experienced
Stenographer
Apply 7th Flr., Empl. Ofc.
Charles A. Stevens & Co.
19 N. State-st.

THE BUDA CO.
154th and Commercial-av.
HARVEY, ILL.
Open Sunday, 9 to 3

Comptometer Operators
Stenographers, Typists
General Office Clerks

I. C. Trains and Safeway Buses to Door.
Bring Proof of Citizenship and Statement of Availability.

Executives and Managers.

SALES CORRESPONDENT.
We have a very good opening for sales correspondent and office manager to take complete charge. Must be experienced in mail order selling, have general bookkeeping knowledge, be capable taking full responsibility. Small office. Phone Mr. McElligott. Harrison 1552.

HELP WANTED—WOMEN

Professions and Trades.

ALTERATION HAND

Who can fit. Good exp. dresses, coats, suits for better spec. shop. Sal. $30. Apply or ph. Burns, 1053 Lake, Oak Pk.

ALTERATION HELP.
Exp. suits, coats, dresses; 5 days. Apply Miss Kaley, Kerman's, 160 N. Michigan.

Apprent. Draftswoman

Engineering organization will train draftswoman. Give education and full details in letter. Receive pay while you learn. Address E C 79, Tribune.

ASSEMBLERS
DRILL PRESS OPERS.
INSPECTORS

Work near your home in 100% war plant. Experienced or inexperienced. Time and one-half paid over 40 hrs. Full time [48 hours] and half time work. Day and night shifts.
COOK ELECTRIC COMPANY
2701 N. Southport-av.

ASSEMBLERS

Girls and women, 17 to 45 years of age, for clean assembly work; $26 per wk. to start; exp. preferred but not absolutely necessary. Hours 8 a. m. to 4:30 p. m. Wheelco Instrument Co., 847 W. Harrison.

ASSEMBLY GIRLS
ESSENTIAL INDUSTRY.
LIGHT FACTORY WORK.
2 PAID REST PERIODS DAILY.
40 HR. WEEK. 55c PER HR. APPLY
325 N. HOYNE-AV., 1ST FLOOR.

ASSEMBLERS and testers—Exp. electrical and radio; high wages; plenty of overtime; exc. work. cond.; gd. trans. Quam-Nichols Co., 526 E. 33d-pl.

BAKER—For pies; hours 6 to 11 a. m.; no Sundays. Huyler's, 917 N. Michigan.

BEAUTY operators or apprentices—Opportunity nationally known scalp specialists; interesting, easy work; exp. not essential; beginning sal. $22. Call 12-8 p. m. The Thomas, 30 W. Washington.

BEAUTY operator—Expd. Gd. opportunity. Also hair stylist. Ellis Beauty Shop, 6249 Ellis.

BEAUTY operators—Experienced; good salary and comm.; 5 day week. The Star Dept. Beauty Shop, 1327 E. 63d-st.

BEAUTY operator—Experienced; gd. hours; can make up to $50 wk. 2939 Irving Park. Juniper 2186.

BEAUTY operator—Steady and part time; good salary and comm.; also apprentice and manicurist. 3443 Foster. Irv. 1215.

BEAUTY operator—5 day week; 1 evening; salary and comm; short hrs.; can make $30 to $40 week. Cicero 5404.

BEAUTY OPERATOR.
Exp. all around; exc. sal.; 5 days; work 1 evening; dept. store. 3349 W. North.

BEAUTY Operators—All around; also manicurists. Good salary, hours and tips. 5242 Sheridan-road. Lon. 0789.

BEAUTY OPERATORS—MEN OR GIRLS. 5 days; last appt. 5 p. m. Top wages. Nufer's, 187 N. Marion, Oak Park.

BEAUTY oper.—A-1; gd. sal., hrs., work; 1 nite week. 6105 North-av. Euclid 1470.

BEAUTY operator—Efficient; excellent salary. 141 W. Jackson. Webster 4522.

BEAUTY operator—Experienced; top salary. Charlotte Beauty Salon, 1833 E. 79th-st.

BEAUTY oper.—Exclusive salon; no eve.; vacation with pay; 5 day wk. Mer. 1867

BEAUTY operator—$30 week, 5 days, steady. Call Austin 0484.

BEAUTY oper.—$6 day; best working cond. on W. side; Lake-Menard. Est. 6077.

BEAUTY oper. and manicurist—Highest wages. Blackwood Hotel, Fairfax 3342.

BEAUTY Operator—Must be experienced; top salary. Ranier's, 5 N. Wabash.

BEAUTY OPER.—All-around girl to manage; excel. wk. cond.; gd. sal. 1002 51st.

BINDERY GIRLS

Will pay 60c an hour to experienced girls. Table work, packaging, stationery gathering. Steady work. Pleasant working conditions.
Will also train inexperienced girls and pay 50c an hour while training. Choice of 2 shifts. Time and ½ for overtime.
SHELBY CRAFTCO CORP.
626 W. JACKSON.

BINDERY GIRLS

Light work, assembling stationery; no standing; pleasant surroundings; good pay. 630 W. Jackson-blvd., 2d floor.

BINDERY GIRLS

Steady work. Plymouth Bindery, 501 PLYMOUTH-COURT.

BINDERY Girl—Experienced; mostly table work. Aberdeen Press, Inc., 1414 S. Aberdeen-st.

BINDERY GIRLS.
Experienced, all around; 60c an hour; steady work. 913 W. Van Buren, 6th fl.

BINDERY girls—Misc. work; good wages. Call Calumet 7820 or visit 2023 S. Clark.

CANDY PACKERS

Women and girls, 18 to 60, white; no exper. necessary; 5 days, 40 hour week; time and ½ for overtime.
Address D Y 550, Tribune.

CANDY PACKERS

Experience not necessary. Over 16 years of age; good salary.
Dutch Mill Candies, 2222 Diversey.

Crystal Workers

Experienced
HAND FINISHERS
MACHINE FINISHERS
SAWYERS
Majestic Radio & Television Corp.
2600 W. 50TH-ST.

Draftswoman (Detailer)

For tracing and detail work in war factory. Prefer girl with machine shop training or experience. 44 hour week.
CUMMINS PERFORATOR
4740 RAVENSWOOD.

DRAPERS

Experienced on ladies' dresses.
NAT RIBBACK & CO.,
337 S. FRANKLIN.

DRESSMAKER—Exp., small exclusive shop. MADELAINE, 936 N. MICHIGAN-AV. DELAWARE 3995.

DRILL PRESS

Operators for Aircraft Parts Plant
EXPERIENCE NOT REQUIRED.
Overtime and Bonus
D. K. Manufacturing Co.
430 S. Green-st.

Drug Pickers
Drug Packers
Drug Checkers

GD. PAY. EXCELLENT OPPORTUNITY
MR. BORCHARDT, BOULEVARD 5700

EDITORIAL dept. asst. and dictaphone operator—For trade magazine; proofreading, dummying, makeup, etc.; perm. position. State exp., education, age, salary desired. Address D Y 249, Tribune.

FEEDERS

Expd. on Miehle presses. Good pay and overtime. 813 N. Franklin.

FUR FINISHERS

Excellent pay; permanent jobs. Apply 28 E. Jackson-blvd., 3d fl.

FUR finishers—Experienced; full or part time. McElroy Co., Republic Bldg., 209 So. State-street.

FUR finisher—Full or part time; will teach. Apply 3645 W. 26th-street.

FUR finishers—White or colored. Secky Baskin, 5 S. Wabash, Suite 819.

FUR fin'sher—Steady work. Joseph Einhorn, 58 E. Washington. Rm. 501.

FURNITURE Decorator—Part time work. Alonzi Furniture Co., 1832 Hubbard-st.

GRINDERS AND LATHE

Operators in small defense plant. Hospital, life, and accident insurance. 2815 Montrose.

Industrial Workers

Shift work, 48 hr. wk., time and ½ for 6th day, high rate of pay. Bring birth certificate and certificate of availability. Applications received every day of the week. Do not apply if now employed at war work. Wisconsin Steel Works, 2701 E. 106th-st., 1 blk. E. of Torrence.

Laboratory Technicians

Univ. of Chicago; chem. or bact. training. Permanent. Apply 956 E. 58th-st.

LAUNDRY—Col. or wh.; full or part time. Good wages.

CHAMPION LAUNDRY
2500 FULLERTON

LAUNDRY BODY PRESS OPERATOR. No age limit; exp. or will teach; white or colored; steady work; good pay. Argyle Laundry, 5416 N. Kedzie.

LAUNDRY—Girls, women, colored or white. Experience not necessary. Will train for press operators.
Archer Laundry. 3867 Archer-av.

LDRY. SHAKE-OUT TUMBLER OPR. Exp. or will teach; white or colored; steady work; good pay. Argyle Laundry, 5416 N. Kedzie.

LAUNDRY STARCHER.
No age limit; exp. or will teach; white or colored; steady work; good pay. Argyle Laundry, 5416 N. Kedzie.

LAUNDRY—Shirt press operators. Possible earnings, 70c per hr. Archer Laundry, 3867 Archer-av.

LAUNDRY Press Operators, Feeders, and Folders—Best wages and lunch. Garfield Park Hospital, 3821 W. Washington.

LAUNDRY girls-women—Col. or white; no exp. necessary; will train for press work; 46c-60c hour. Logan, 3319 Fullerton.

HELP WANTED—WOMEN

Professions and Trades.

Laundry Help—Colored

All types of work; experience not necessary; day or nite shift. Apply timekeeper's office.
Edgewater Beach Hotel
5349 SHERIDAN-ROAD.

LAUNDRY HELPER.
Woman for small sanitarium laundry; laundry exper. not necessary, but must be good hand ironer and willing to learn to operate press; 5½ day week. WILMETTE 351.

LAUNDRY HELP.
ALL KINDS; FULL OR PART TIME.
Y. M. C. A. LAUNDRY, 12 E. 9TH-ST.

LIGHT BENCH WORK
LIGHT MACHINE WORK

Experienced or beginners. Clean, light, quiet. 100% war work. 48 hour week. Whitehall Specialty Co., 1735 Diversey-parkway.

Machine Operators

BENCH WORKERS.
PUNCH PRESS OPERATORS.
STENOGRAPHERS.
ACCOUNTANTS.
GOOD PAY FOR BEGINNERS.
QUALITY HARDWARE
100% WAR WORK
5851 N. RAVENSWOOD.
1046 FULLERTON.
2921 S. LA SALLE-ST.
IF NOW WAR WORK, DO NOT APPLY.

MACHINE OPERS.
for War Plant
ASSEMBLERS, BURR. OPERATORS, AND MILL OPERATORS.
Phone Randolph 3260

MAIL ROOM

Our busy, cheerful mail-room needs
INSERTERS
SORTERS
METER MACHINE OPERS.
5 day week; good pay; comfortable, clean surroundings; steady work.
See for yourself why
IT'S WORTH YOUR WHILE TO WORK AT
Sterling Insurance Co.
309 W. JACKSON—ROOM 800.
See Ann Ross today!

MANICURISTS

Beauty Salon, 3d Floor
Carson Pirie Scott & Co.

MANICURISTS—Oak Park's leading salon will meet your terms. 130 N. Oak Park-av. Village 9310.

MANICURIST—Steady; good hrs.; pleasant surroundings. Call Superior 9437.

MARKERS—EXP. FOR DRY CLEANING PLANT, 1114 BELMONT-AVENUE.

MASSEUSE

FOR WOMEN EXCLUSIVELY.
Apply Mrs. Mary Anderson Massage Salon, 626 Church-st., Evanston. Call Greenleaf 3505 or Bri. 4398 after 6 p.m.

MASSEUSES [2]—For ladies' massage dept. loop and west side athletic clubs. Salary and commission. Apply 188 W. Randolph-st., 22d floor, 10 a. m.

MASSEUSES—Expd.; highest salary. Rm. 215, 59 E. Madison.

Milling Mach. Operators
EXPERIENCE NOT NECESSARY.
Triplex Corp. of America
2403 N. Oakley

MILLINERY WORK ROOM

Alteration hands; experience on fine hats
BLUM'S VOGUE
624 S. Michigan — 3d flr.

MILLINERY MAKER

On custom made hats. Congenial, high-grade shop; top salary; steady work. Loraine's, 32 W. Randolph-st. Dea. 0897.

MILLINERY MAKERS AND COPYISTS. Exp. in better hats. No night work. Roe Kauffman Hats, 15 E. Washington.

MILLINERY Forelady to take charge of workroom. Steady position. Good pay. Abrams Bros., 65 E. Randolph, 3d floor.

MILLINERY Makers—Expd. on hand made hats. Roberts Hat Co., 159 N. Michigan.

NURSES—Graduates and undergraduates. Apply North Shore Health Resort. Phone Winnetka 211.

NURSES wanted for general floor duty and obstetrics. Salary open. Address C T 436, Tribune.

NURSES—For general duty and obstetrical. Phone Diversey 5700.

OPERATORS

White; on Merrow Serging and single needle sewing machines
EXPERIENCED GIRLS
To experienced operators we guarantee $30 for 46 hr. week and steady work always.
AMERICAN MAID CO.
847 W. Jackson

OPERATORS—EXP.

Graduates and housewives; cotton wash dress mfr. will pay highest piece work prices for exp.; plenty of overtime; profitable pin money for the housewife; good opportunity for the graduate to learn a steady trade; good transp.; free drinks served at noon; come and be convinced. 404 S. Racine or 412 S. Wells, 7th floor.

OPERATORS—White; single needle on cotton slacks and uniforms, section work; high earnings.
AIRY, DAYLIGHT FACTORY
Viking Apparel Mfg. Co.
711 W. Lake-st.
Use Halsted, Milwaukee, or Lake-st. car.

OPERATORS

Expd. on single needle Shell machines, for ladies' underwear. Franklin 0666. 230 S. FRANKLIN-ST., 4TH FL.

OPERATORS

for day or night shift. Will also teach beginners willing to learn sewing. Good wages and overtime. 2073 N. Campbell.

OPERATORS—Power sewing machine; exp. girls to learn on single needle machines; overtime. Apply Burton Dixie Corp., 1208 W. Cermak-rd.

OPERATORS—SINGLE NEEDLE; expd.; 50c hr. minimum. 210 W. Van Buren, 8th floor.

OPERATORS—White; leather jackets; exp. or inexp.; high union rates. Atkins Mfg. Co., 1250 W. Van Buren.

OPERATORS—Experienced; good pay; stdy. work. Sani-Mode, 224 N. Des Plaines.

PACKERS

FULL OR PART TIME
Light, clean work. No experience needed. We will train you.
Good Opportunity for Overtime
SPIEGEL, INC.
1038 W. 35th-st.

PACKERS — SHIPPERS

Needed now with progressive drug concern. We offer you:
PAID VACATION.
PLEASANT SURROUNDINGS.
HOSPITALIZATION PLAN.
CLEAN CAFETERIA.
GOOD TRANSPORTATION.
PERMANENT POSITIONS.
WEEKLY DRAWING FOR WAR BOND.
PAID REST PERIODS.
TIME AND ½ OVERTIME.
5 DAY WEEK.
PAID HOLIDAYS.
Call Superior 4015—Now
900 N. Franklin

PINKERS—Special machine operators and thread cutters. Debutante Frocks of Chicago, 237 So. Market.

PITMAN and-or MUNSON teacher—2 nights wk.; at once; no age limit; loop bus. college. Give phone. Address C T 578, Tribune.

PRECISION INSPECTION

LIGHT, INTERESTING WORK
Those qualified will receive pay while learning.
FOOTE BROS. GEAR AND MACHINE CORP.
5219 S. Western-blvd.

PRESS girl and pleater—Experienced; 85c per hour; time and ½ for overtime; steady work. Apply at once, Windmiller Cleaners, 3617 Irving Park-rd.

PRESS girl—$30 to $35 a week; steady job. Apply De Mir Cleaners, 1387 Ellinwood, Des Plaines, Ill.

PRESS girls — Expd.; good pay. Inquire Oriole Cleaners, Van Buren 5050.

PRESS girls wanted—In cleaning plant. Chicago Dyers & Cleaners, 3251 Fullerton-av.

PRESSER on silk dresses—Steady job; good pay. 3101 W. 63d.

PRICER—Splendid opp. Mr. Sullivan, Parke, Davis & Co., 130 N. Franklin.

SEAMSTRESS—Top pay; steady work. Velvetone Cleaners, 5001 S. Loomis.

HELP WANTED—WOMEN

Professions and Trades.

PUNCH PRESS OPRS.

WITH OR WITHOUT EXPERIENCE.
100% WAR WORK—6 DAY WEEK.
OPENINGS ON ALL SHIFTS.
Day earnings, $30-$35 to start.
10% Additional for Night Work.
CROWE NAME PLATE CO.
1749 GRACE-ST. — BIT. 7500.

RADIO

Experienced wirers and solderers. Permanent future; $34.32 to start; 100% war work. Bring birth certificate.
PRESS WIRELESS, INC.
Employment Dept.
2743 Southport-av.
[Corner Diversey and Southport-av.]

Raincoat Cementers for Army Work
Eugene Usow Mfg. Co.
1315 W. Congress-st.

SEWING WOMEN

for power machines; making washable pants, dresses, aprons, napkins. Ph. Mr. Wallmuth, Delaware 4080. 849 N. Franklin

Sewing Machine Operators
Experienced. 100% war work.
FOX MFG. CO., 4611 N. CLARK-ST.

SHIRT operators and finishers—Small plant. Earn 60c to 65c an hr. 453 E. 75th-st.

SHIRT markers—Laundry exp.; good pay. American Laundry, 925 S. California.

SILK shade maker—Exper.; good pay. 3254 LAWRENCE-AV.

SILK finishers—Exp'd. Good pay. Steady work. Elegant Cleaners, 1114 Belmont-av.

ESSENTIAL WAR WORK

EARN WHILE YOU LEARN.
NO EXPERIENCE NECESSARY.
We have a wide variety of work on which you can be trained to do vital war work and receive pay while in training. Opportunities now available in
ASSEMBLING—WIRING
STOCK ROOM—INSPECTION
BENCH WORK—MACHINING
Many desirable employe privileges. Prompt interviews from 8 a. m. to 4:30 p. m. Monday thru Saturday and to 8 p. m. on Tuesday and Thursday.
For further information call Miss Lane, Buckingham 6200, Extension 298.
If now on full time war work, do not apply.
TELETYPE CORP.
Employment Office.
2600 SOUTHPORT-AV.

BAUER & BLACK

SEWING MACH. OPERS.
INSERTERS
PACKERS
ASSEMBLERS
MACHINE OPERATORS AND FEEDERS
STOREKEEPERS
INSPECTORS
TABLE WORKERS
CAFETERIA HELP
Full or part time work
If now engaged in war work do not apply.
2500 S. DEARBORN

WOMEN

Inspectors
Machine Operators
START AT APPROXIMATELY
$32 PER WEEK
NO EXPERIENCE NECESSARY.
The Chicago Screw Co.
1026 S. Homan-av.
OPEN DAILY, 8 A. M. TO 5 P. M.—ALSO SUNDAY, SEPT. 19, 10-2 P. M.

Western Union

wants YOUNG WOMEN
to learn automatic printing telegraph work. Experience not necessary. Paid while learning.
Apply
427 S. LA SALLE-ST.
OPEN DAILY 8 A. M. TO 5:30 P. M.

MOLLY
WILL PAY YOU
$123.93
[Nite rate. Day rate slightly less.]
FROM TOMORROW
UNTIL OCT. 18TH
AND EVERY MONTH THEREAFTER.
No experience needed. We pay you while you learn to produce for victory. 4 raises without asking the first year. Annual bonus. Vacation with pay. Near street car and L. 5 minutes from loop. Come in and ask for Molly.
[PAY DAY EVERY FRIDAY.]
SHURE BROTHERS
225 W. HURON, 4TH FLOOR.

GIRLS—WOMEN

EXPERIENCED-INEXPD.
FOR
DRILL PRESS AND LIGHT FACTORY
DAY AND NITE SHIFTS IN NEW, MODERN PLANT.
100% WAR WORK.
GOOD WORKING CONDITIONS.
EXCELLENT TRANSPORTATION.
HABER
SCREW MACH. PROD. CO.
900 W. NORTH. — 2D FL.

DEFENSE WORK

We offer girls-women opp. to become
PRECISION OPTICIANS
A WONDERFUL FUTURE NOW AND AFTER THE WAR
We teach you at our expense and pay you $26 to start with. Quick raises. Steady work. Plenty overtime if desired. No experience is needed.
MIDWEST SCIENTIFIC CO.,
1148-1160 W. CHICAGO-AV.
ASK FOR D. A. RITHOLZ.

NORTH SIDE GIRLS

Work close to home at one of our 2 convenient neighborhood plants.
1749 Grace-st.
2915 Montrose-av.
100% WAR WORK—6 DAY WEEK.
No Experience Necessary
APPLY ONLY AT GRACE-ST. PLANT.
CROWE NAME PLATE CO.
1749 GRACE-ST. — BIT. 7500.

GIRLS

FACTORY WORK
ESSENTIAL INDUSTRY.
KRAFT CHEESE CO.
460 E. Illinois-st.
TAKE GRAND-AV. CAR EAST TO KRAFT BLDG., NEAR LAKE SH.-DR.

GIRLS—WOMEN

FOR LIGHT FACTORY WORK.
No experience NECESSARY.
ESSENTIAL WAR FOOD PLANT.
57½c hour to start. 62½c after 30 days; time and ½ after 40 hours; vacation with pay; free life insurance; seniority rights; steady work. 4500 S. Tripp.

$26 Wk. to Start

NEED 50
WOMEN, UNDER 50, NO EXP. NECESSARY FOR SIT DOWN WORK, PACKAGING COSMETICS. PLEASANT, STDY. WORK. APPLY 2D FL., 10 W. KINZIE.

GIRLS

White; light defense work; exp. unnecessary; good pay.
2414 W. 21ST-ST.

100% WAR WORK
WOMEN, 18 TO 45
COLORED.
Light assembly and factory work.
LOUIS HANSON CO. 1500 N. Kostner.

GIRLS—WOMEN

18 to 45, for light factory work.
DAYS.
Apply 2073 N. CAMPBELL.

GIRLS for shipping room—Light work; day work; 65c an hour; evening shift, 85c an hour. Apply Levington Industries, 14 N. Franklin, 2d fl.

WOMEN-girls—For work on greeting cards and stationery; no exp. necessary; 5 day wk., or 4 hours early evening shift. Apply 6th floor, 1300 Jackson-blvd.

GIRLS—For light factory work; permanent pos.; 52c an hour; advancement; vacation. Mfg. Cosmetics. 7th fl., 308 W. Erie.

GIRLS—For factory work; steady; 55c hr. to start. Apply 27 N. Franklin-st.

HELP WANTED—WOMEN

Professions and Trades.

WAR INDUSTRY
NO EXPERIENCE NECESSARY.

Testers
Solderers
Wirewomen
Inspectors
Bench Hands
Assemblers
Machine Opers.
Janitresses
Waitresses
Stock Selectors
Elevator Opers.
Helpers
Attendants
Elec. Truck Opers.
Laboratory Assts.

WESTERN ELECTRIC CO., INC.
Loop: 39 S. State
9 a. m. to 7 p. m.
Main Office: 23d-pl.-Cicero
8 a. m. to 7 p. m.

50 GIRLS—WOMEN

Permanent Jobs and No Experience Necessary
Assemblers, Inspectors, Solderers, Testers
$30.00
A WEEK TO START
WITH PERIODIC RAISES.
PAID REST PERIODS, VACATIONS.
LIFE INS. AND HOSPITALIZATION.
"L" AND STREET CAR TO DOOR.
ELECTRO MFG. CO.
2032 W. Fulton, 3d Floor

Girls--Women
Clean Work

on paper products
Easel Attachers
Easel Gluers
Stitching Machine Operators
Eyelet Machine Operators
Mounting Machine Feeders
Good starting wage. Overtime after 40 hours. Can also use girls without experience.
MANDELL MFG. CO.
352 W. Ohio

WANTED ON NITE SHIFTS

Hrs. 4 p. m. to 12 p. m., 12 p. m. to 8 a. m.
ASSEMBLERS
SEWING MACHINE OPRS.
INSPECTORS
Steady jobs with good pay and chance for advancement; 100% war work.
No experience needed; we pay you while you learn. Free transportation to and from car line. Best food served in our air conditioned cafeteria.
JOHNSON & JOHNSON
GAS MASK DIVISION.
4951 West 66th-st.
PLEASE BRING BIRTH CERTIFICATE AND SOCIAL SECURITY CARD.

FACTORY HELPERS
Punch Press Operators

58 HOUR WEEK
PAID FOR 67 HOURS.
ALL DAY WORK
Good wages; plenty of overtime; experienced, or if inexperienced, we will train; opportunity for advancement; sheet metal fabricating plant doing 100% war work; please bring your birth certificate.
SchneiderMetalMfg.Co.
1805 S. 55th-av., Cicero

GIRLS AND WOMEN

18 to 55
CAN EARN
$33 to $45 per week
[incl. overtime]; light factory work in war production.
Assembling
Soldering
Testing
Inspecting
Packing
No experience necessary; day shift only, 7:15 a. m. to 5:45 p. m.; Sat., 7:15 a. m. to 3:45 p. m. Apply in person. Jas. P. Marsh Corp., 2073 N. Southport.

ZENITH RADIO
Downtown Office

1 N. La Salle-st., Rm. 2151
INTERVIEWING
Girls and Women, 17-55
We will train you in inspection, assembly, soldering, lacing, riveting, drill press, punch press, spot welding, stock packing, and clerical work.
ZENITH RADIO CORP.
Interviewing also at plant
6001 W. DICKENS

100% WAR PLANT

Wants girls with or without experience; for light factory work; for days or nites; good pay while learning; excellent factory conditions; steady work for now and post-war.
3333 So. Wells-st.

GIRLS—WOMEN

Assembling and inspection.
44¼ hour week.
We will train you.
QUARTERLY BONUS
Profit-Sharing Fund
Mr. Cassel.
Automatic Canteen Co.
4633 GLADYS-AV.

WOMEN

NO EXPERIENCE NECESSARY.
For assembly, machine work, and shop clerical.
KELLOGG
Switchboard & Supply Co.
6650 S. CICERO.

GIRLS

FOR LENS INSPECTION AND CLEANING
Experience not necessary; defense plant; permanent; day work; overtime. CAMERON SURGICAL, 666 W. Division.

SPARE TIME WORK.
Girls-women; start at once; no experience necessary; you may work 3 or 4 days a week, or every morning or every afternoon; run small automatic machine; near street car, bus, and elevated. Guzik Press, 412 S. Peoria-st. [corner Van Buren and Peoria].

Light Factory Work

Assembling paper; no experience necessary; no standing; pleasant surroundings; good pay plus bonus; 5 day week. Apply 630 W. Jackson-bl., 2d floor.

STATIONERY assembly—Girls, women, 18-50; pleasant, perm. work; assembly and box stationery; convenient trans. No exp. nec. 50c hr. with bonus arrangement. Whitehall 7814 or Central 3505.

GIRLS—COLORED.
Light factory work; no exper. necessary. Viking Apparel Mfg. Co., 5th floor.
711 W. LAKE-ST.

GIRLS wanted [5]—General light factory work; good pay; steady post-war employment. Hysan Products, 58 E. Cullerton, [20th-st.].

GIRLS, WOMEN—Light factory work; opport. to make $30 to $35 week; also wrappers and packers—must be strong; $28 week. 2715 Archer.

GIRLS—White; clean, pleas., light fact. wk.; no standing; 40 hrs. wk. with time and ½ for overtime. 616 W. Adams, 2d fl.

GIRLS-WOMEN — To service Ediphone equip.; no exp. necessary. Edwin C. Barnes & Bros., 173 W. Madison, 7th flr.

GIRLS—STEADY FACTORY WORK.
G. A. Goodrich, 1322 W. Madison.

HELP WANTED—WOMEN

Professions and Trades.

GIRLS! WOMEN!

AGE 17 TO 45.
Do Easy, Vital War Work Day or Night
EXTRA PAY FOR EVENING WORK
No Experience Necessary
Full Pay While You Learn
Factory or office. Clean, easy work. Automatic pay raises. Paid vacations. Group insurance. Ideal transportation [surf., bus, Garfield Pk. L]. Girls' club.
Glass Vacuum Tube Sealers, Draftswomen, Assemblers, Coil Winders, Inspectors, Testers, Dippers, Patchers, Solderers, Brushers, Polishers, Tinners, Kick Press Operators, Stampers.
Apply 8 a. m. to 5 p. m. daily exc. Sun 8 a. m. to 9 p. m. Tuesday.
OHMITE MFG. CO.
4851 W. FLOURNOY
[1 Block South of Harrison.]

30 Assemblers
30 Patch Turners
30 Table Workers
30 Packers
60 Gen. Factory

Girls, Women, Ages 18-60
No Experience Needed
Light, pleasant work. Good working conditions. Top wages. Call WABASH 6467 or Wabash 6464, 8 a. m. to 6 p. m. today.

GIRLS

LIGHT FACTORY WORK
GENERAL OFFICE WORK
CLERICAL WORK
WORK NEAR HOME.
CONVENIENT LOCATION.
ESSENTIAL INDUSTRY.
NO EXPERIENCE NEEDED.
EVERSHARP, INC.
1800 ROSCOE-ST.

ADMIRAL RADIO
Needs Girls and Women

ASSEMBLERS
SOLDERERS
INSPECTORS
Learn to Make Vital Communications Apparatus
Paid While Learning
If currently engaged in war work at your highest skill, do not apply.
Bring proof of citizenship.
CONTINENTAL RADIO AND TELEVISION CORP.
4150 N. KNOX-AV.
Tune in on "Show Time"—WJJD.
Monday thru Sat., 11:30 to 11:55 a. m.

FLOOR INSPECTORS

NO EXPERIENCE NEEDED
Must be between 18-35 years and able to handle duties which involve walking and standing.
STARTING RATES:
TWO SHIFTS
2D SHIFT, $33 — 3D SHIFT, $34
Automatic pay increase after 30 days. It is desirable that you have convenient transportation to our Ordnance Plant at 54th-av. and 16th-st., Cicero, Ill.
APPLY
Edison G. E. Appliance
5660 W. TAYLOR-ST.

WANTED
100
GIRLS AND WOMEN

16 to 30 Years of Age
LET US PAY YOU WHILE YOU LEARN. RAPID ADVANCEMENT. WORK IS OF UNUSUAL INTEREST. TRANSPORTATION AND WORKING CONDITIONS IDEAL.
APPLY AT ONCE.
BRING BIRTH CERTIFICATE.
DEFENSE WORK
1319 S. MICHIGAN-AV., 7TH FLR.

Opportunity

in 100% war work. No experience necessary. We train you. Rapid advancement. Good pay and working conditions. Splendid post-war possibilities.
SLOAN VALVE CO.
4300 W. Lake-st.

GIRLS or WOMEN

Full or part time.
Light factory work.
100% war industry.
Excellent postwar possibilities.
Top rates.
Pyramid Metals Co.
1335 N. Wells

GIRLS—WOMEN

FOR PART TIME OR FULL TIME WORK
All day, mornings or afternoons; clean, light factory work; carton assembling, etc.; no experience necessary; good pay; time ½ for sixth day over 40 hours.
COMFORT MFG. CO.
500 S. Throop-st., 5th floor.
1 blk. from L sta., all surface cars.

WOMEN
for
FACTORY WORK

Essential industry.
If now in war work, do not apply.
Phoenix Metal Cap Co.
2444 W. 16th-st.

GIRLS—WOMEN

for light factory work.
100% war industry.
No experience necessary.
Good starting pay with periodic increases.
Good transp.; group hospitalization plan.
Bring proof of citizenship.
STANDARD COIL PRODUCTS CO.,
2329 N. PULASKI-RD.

WOMEN—GIRLS

DAY WORK—NIGHT WORK.
PACKERS
Age 18 to 50. No experience required. Work near the loop. Best transportation.
8th Floor, 823 S. Wabash

GIRLS—18 OR OVER

DAY OR NIGHT SHIFT.
Clean, light factory work. No experience necessary. Steady work with chance for advancement. Overtime pay. Chas. A. Brewer & Sons, 6320 Harvard-avenue.

WOMEN

or girls for pinking and felling machines.
NAT RIBBACK & CO.,
337 S. FRANKLIN.

FACTORY WORK—DAYS

No exp. necessary; start 60c per hour.
H. & H. MFG. CO.
312 W. ONTARIO.

DEFENSE plant needs 2 girls to work in stockroom; good pay and working conditions; 48 hr. wk.; considerate supervision. Motograph, 4431 W. Lake-street.

GIRLS—18-25; strong, active, to learn to operate milling mach.; 100% war work; exceptionally good earnings. Chicago Latrobe Twist Drill Works, 411 W. Ontario.

GIRLS — White; solderers, sanders, coil pickers, laminators, transformer work. 1259 S. CAMPBELL.

GIRLS—For general factory work in defense plant; steady and overtime. Apply Burton-Dixie Corp., 1208 W. Cermak-rd.

HELP WANTED—WOMEN

IMPORTANT NOTICE.
War Manpower Commission regulations require that most employes must obtain a statement of availability from their present employers—or from the War Manpower Commission—before accepting a job with another employer. Determine whether you can obtain, or need, a statement of availability. You will save your time and that of the employers.

Professions and Trades.

100 Girls—Women 100
Age 17 to 45
Essential War Work
No Experience Needed

$27.78 PER WEEK TO START—DAYS.
$30.30 TO START—MOONLIGHT SHIFT.
[3:30 p. m. to midnight.]
LEARN TO WIND ARMATURES, INSERT, CONNECT, SOLDER, TEST, INSPECT, WIND COILS, ASSEMBLE, OPERATE SIMPLE MACHINES; RAPID ADVANCEMENT; PAY INCREASES.
Webster Products
3825 W. Armitage
[2000 North, near Pulaski-rd.]
War workers please do not apply without certificate of availability.

ESSENTIAL WAR WORK

for Girls and Women—as:
Assemblers
Inspectors
Stockroom Clerks
Shopping Room Helpers
Light Machine Operators
Helpers
No Experience Necessary
If now employed in war work, do not apply.
Pyle National Co.
1334 N. KOSTNER

Illinois Division
BENDIX AVIATION CORP.
505 N. Sacramento-blvd.

GIRLS TO TRAIN AS
AIRCRAFT TECHNICIANS
DRILL PRESS
BURRING MACHINE
LATHE
SOLDERERS
WIRERS
ASSEMBLERS
No Experience Needed
INTERVIEWING DAILY
MON. THRU FRI., 8 A. M.-5 P. M.
SAT., 8 A. M.-12 NOON.

ADMIRAL RADIO
Needs Girls and Women

ASSEMBLERS
SOLDERERS
INSPECTORS
Learn to Make Vital Communications Apparatus
Paid While Learning
Tune in on "Show Time"—WJJD
Monday thru Sat., 11:30 to 1:55 a.m.
CONTINENTAL RADIO AND TELEVISION CORP.
3815 ARMITAGE-AV.
Bring proof of citizenship.
If currently engaged in war work at your highest skill, do not apply.

PERMANENT WORK

100 WOMEN OR GIRLS
WHITE OR COLORED.
DAY OR NIGHT WORK.
Screen Painters
Filing Mach. Opers.
Folding Mach. Opers.
Hand Work
Light Assembly
Gathering
Glue Table Opers.
Crimping Mach. Opers.
Cutting Machine Opers.
Paper Counters
Harlich, 1417 W. Jackson, 4th Floor.

GIRLS

to operate blue print machines. If qualified, we will train you for this work. Good pay. Steady Work. Group insurance and hospitalization. Vacation with pay. Apply employment office.
Taylor Forge & Pipe Wks.
1409 S. Cicero-av.

GIRLS—WAR WORK

18-30
Girls to operate calculating machines; no experience necessary. Present force averaging $35-$40 weekly on bonus plan. Bring birth certificate.
MONARCH MFG. CO.
2014 N. MAJOR-AV.
[5700 West, 1 block south of Grand-av.]

HERE'S HOW

you can get in the fight. Line up on the production front immediately and assist us in producing vital Radio Communications Equipment for the armed forces. No experience necessary. Post-war future. Employment office open to 8 p. m. daily—10 a. m.-2 p. m. Sunday.
MOTOROLA
Galvin Mfg. Corp., 4545 W. Augusta.

WOMEN—INEXPD.

Essential Industry
War and Civilian Work
Overtime. Steady.
TONK MFG. CO.
1912 N. Magnolia-av.
[Just off Clybourn-av.]

GIRLS—WOMEN

AGE 20 TO 50; WHITE.
INSERTING CIRCULARS.
SORTING MAIL.
BINDERY GIRLS.
FULL OR PART TIME.
Plenty of overtime pay at time and ½.
Apply 2451 S. MICHIGAN, 2d floor.

GIRLS
COLORED

Experience unnecessary.
Steady. Defense work.
Overtime.
2414 WEST 21ST-ST.

GIRLS—18 TO 35

for assembling and packing pharmaceutical products; no experience necessary; excellent pay; delightful working conditions; apply in person.
Nutrition Research Laboratories,
4210 PETERSON-AV.

WOMEN AND GIRLS

Light, clean factory work. $26 per week to start, regular increases; good trans., near Diversey and Elston-av. S. K. Smith Co., 2857 N. Western-av.

HIGH SCHOOL GIRLS

for light assembly work; 4:30-8:30 Mon., Wed., Fri.; loop loc. Phone Mr. Blair. Sta. 1445.

GIRL—To assist in cutting dept. of essential civilian textile factory. Light, pleasant work. No exp. nec. Good pay. Exc. opp. Fabric Prod., 557 W. Jackson.

GIRL—Young; talent for drawing or some art training; good oppor. learn commercial portrait trade; pay while learning. Linder Art Co., 549 W. Washington.

GIRL or woman—For checking department. Short hours. Steady work. Apply 210 W Van Buren-st, 5th floor.

WOMEN—Col. or white; exp. not nec. Will train. Good pay. Laundry, 3319 Fullerton.

[Continued on following page.]

HELP WANTED — WOMEN

IMPORTANT NOTICE.
War Manpower Commission regulations require that most employes must obtain a statement of availability from their present employers—or from the War Manpower Commission—before accepting a job with another employer. Determine whether you can obtain, or need, a statement of availability. You will save your time and that of the employers.

[Continued from preceding page.]

Professions and Trades.

DO YOU WANT A
WAR JOB
WITH A
Peace Time Future?
WE NEED
200 WOMEN
FOR THE FOLLOWING JOBS:
INSPECTORS.
ASSEMBLERS.
PUNCH PRESS OPERS.
KICK PRESS OPERS.
EYELET MACH. OPERS.
CHECKERS.
ORDER FILLERS.
48 to 54 hours work.
58 to 61 hours pay.
Apply at our employment office today.
VICTOR GASKET CO.
5750 ROOSEVELT-RD.

GIRLS AND WOMEN
HELP MAKE CANDY FOR OUR ARMED FORCES
No Experience Necessary
Good wages—Pleasant work
WRAPPERS
STRINGERS
INSPECTORS
SEPARATORS
CANDY PACKERS
MACHINE OPERATORS
CHOCOLATE DIPPERS
ENROBING MACHINE FEEDERS
ALSO PART TIME WORK
from 3:30 to 7:30 p. m.
SATURDAY. 8 TO 4:30 P. M
BUNTE BROTHERS
3301 W. Franklin-blvd.
(500 North)
EMPLOYMENT OFFICE OPEN
MON., TUES., WED. TO 8 P. M.
OTHER DAYS TO 5 P. M.
SUNDAY, 11 A. M. TO 4 P. M

GIRLS AND WOMEN
18 TO 60
Part Time Work
Vegetable Preparers
Label Machine Opers.
Dicing Machine Opers.
Seamer Machine Opers.
Can Forkers—Scalers
General Factory
Good wages: starting rate 55c per hour and opportunity for production bonus. Time and one-half for overtime and 10% extra for night work. Uniforms furnished and laundered without charge.
Employment ofc. open 9 a. m. to 5 p. m.
CAMPBELL SOUP CO.
Central Division,
3235 W. 26TH-ST.

ADMIRAL RADIO
Needs Girls and Women
ASSEMBLERS
SOLDERERS
INSPECTORS
Learn to Make Vital Communications Apparatus
Paid While Learning
If currently engaged in war work at your highest skill, do not apply.
Bring proof of citizenship.
CONTINENTAL RADIO AND TELEVISION CORP.
4150 N. KNOX-AV.
Tune in on "Show Time"—WJJD. Monday thru Sat., 11:30 to 11:55 a. m.

WOMEN 18 TO 35
Machine tenders, packers, and inspectors to make Dixie Cups. Positions open on alternating 1st and 2d shifts. Steady 2d or steady 3d shift; rate 1st shift, 50c hr.; 2d shift, 52½c hr.; 3d shift, 55c hr.; four automatic wage increases in 10 mo.; production bonus; time and one-half over 40 hours.
DIXIE CUP CO.
401 N. WESTERN-AV.

COLORED GIRLS
DEFENSE WORK
WE TEACH YOU
Sew handkerchiefs on power sewing machines; good pay while learning, extra good pay to expd. operators; positions guaranteed after war; free medical care and hospitalization; daylight plant; pleasant music while you work.
ESTABLISHED SINCE 1890.
1021 W. ADAMS, 2D FLOOR.

GIRLS—WOMEN
ASSEMBLERS
SOLDERERS
INSPECTORS
J. P. SEEBURG
CORP.
852 Blackhawk-st.
[2 blocks south of North-av.]

GIRLS
for Stock Room and Shipping Room
Light Metal Mfg. Plant
Good Working Conditions. Insurance and Hospitalization.
1736 N. Springfield

Girls and Women
You Don't Need Experience
Clean Plant and Nice Working Cond. Overtime after 40 hours.
240 E. ONTARIO

GIRLS—WOMEN
Work in edition book bindery. Steady. No exp. necessary. Clean, mod. plant in loop dist., doing considerable binding for the govt.; 17 years up. Apply 6th floor.
BROCK & RANKIN
619 S. La Salle-st.

GIRLS—WOMEN
White, for checking, sorting, wrapping, folding, and pressing; no exp. necessary; 1 block from L and street car. Work garments furnished and laundered free. Write, phone, or see Mr. Vanek.
849 N. Franklin. Delaware 4080.

ESSENTIAL INDUSTRY.
Opening for young, alert, ambitious girl with good education and pleasing personality, for assistant chemist. B. S. degree desirable but not necessary; attractive salary. Bird & Son, Inc., 1472 W. 76th. Vin. 0060.

HIGH SCHOOL GIRLS.
Light, easy; assembling cartons, etc.; 3 p. m. to 8:30 p. m.; full day Saturday.
COMFORT MFG. CO.
500 S. Throop-st. 5th floor.
1 blk. from L and all surface cars.

GIRLS
FOR LIGHT FACTORY WORK.
GOOD WAGES: DEFENSE PLANT.
S. Karpen Bros., 636 W. Cermak-rd.

Girls for Candy Factory
No experience necessary; steady; $22 per week. McLean's, 612 Orleans, 2d floor.

GIRLS—20 to 35 years old, experienced or willing to learn to operate elevators; good pay; pleasant working cond.; in large corp. office bldg., 427 S. La Salle.

GIRL—For bagging and inspecting garments in cleaning plant. No exper. necessary. Chicago Dyers & Cleaners, 3251 Fullerton.

WOMEN—White; packing; 5 day week; 55 cents hour; time and ½ for overtime. M. B. Austin Co., 108 S. Desplaines.

HELP WANTED — WOMEN
Professions and Trades.

GIRLS—WOMEN
[17 and over—no other age limit.]
WAR PLANT
Lt. Assembly—Soldering
Laminating—Connecting
Coil Winding
Punch Press—Drill Press
CLEANING
EXPERIENCE NOT REQUIRED.
SHIFTS: 7:30 a. m.-4 p. m.
4:30 p. m.-1 a. m.
Wages: $25 to $30 to Start
Production or night shift bonus additional on many jobs.
Employment office open Sunday as well as weekdays.
Chicago Transformer Corporation
3501 W. ADDISON

IMPORTANT WAR WORK GIRLS-WOMEN
For Light Work in Daylight Factory
Solderers
Sewing Machine Operators
Table Workers
Inspectors
Kick Press Operators
Excel. Working Conditions
Good Transportation
Jackson Distributing Co.
1330 Washington-blvd.

WE NEED AT ONCE
Full or Short Hour Workers
Packing
Assembling
Inserting
Inspecting
Storekeeping
Machine Operating and Feeding
General Table Work
Power Machine Opers.
Cafeteria Help
CALL VICTORY 3382

CAR CLEANERS
Car Suppliers
Stockkeepers
ESSENTIAL WAR WORK
NO EXPERIENCE NEEDED.
FOR WOMEN.
Checker-Carriers
Clerks
Painter Helpers
Mechanic Helpers
Electrician Helpers
Upholsterer Helpers
THE PULLMAN CO.
Consumers Bldg., Rm. 1520
220 S. STATE-ST.

WOMEN
FOR
WAR WORK
IN
PLASTICS
CLEAN, LIGHT WORK
Chicago Molded Products
1020 N. Kolmar (4530 W.)

WOMEN TO LEARN ARC WELDING
$33.80
PER WEEK
AFTER QUALIFYING.
Qualification usually takes less than 30 days.
If now engaged in war work don't apply
MOJONNIER BROS. CO.
4601 W. Ohio

GIRLS AND WOMEN
NO EXPERIENCE NECESSARY.
FULL TIME OR PART TIME WORK.
We will teach ESSENTIAL CLEAN work to process NYLON and RAYON YARNS for WAR MATERIALS and Ladies' Hose.
Post-war opportunity for steady work.
FULL TIME WORK.
Day or night shift: 48 hour week. Time and a half over 40 hours.
PART TIME WORK.
FROM 4:30 P. M.
Oscar Heineman Corp.
2701 Armitage-av.

GIRLS
No Experience Necessary
DAY SHIFT
and
EVENING SHIFT
APPLY
Arnold Schwinn & Co.
1718 N. Kildare

GIRLS AND WOMEN
LIGHT FACTORY WORK.
WRAPPERS.
ASSEMBLERS.
STOCKROOM HELP.
BINDERY GIRLS.
DRILL PRESS OPERATORS.
PUNCH PRESS OPERATORS.
INSPECTORS.
No experience required.
Bring birth certificate.
WILSON JONES CO.
3300 FRANKLIN-BLVD.

Girls—Young Women
No exp. nec. For light, pleasant work in air conditioned plant, to learn
ASSEMBLING,
SOLDERING,
TESTING.
100% war work.
Permanent post-war positions.
SOLAR MFG. CORP.
4501 S. WESTERN-BL.

OFFICE-LIKE WORK FOR WOMEN AND GIRLS
Exp. not necessary; pay while learning. We teach you assembly of small electric parts; permanent positions in essential industry doing peace time work; convenient to L and surface cars. See Mr. Brown, Aurex Corp., 5th floor, 1113-19 N. Franklin, near Division.

GIRLS—WAR WORK
Earn $28 to $36 Per Week
Light, clean, easy work. Rapid advancement. Steady employment for those who stay and become experienced.
APPLY 29 E. MADISON. RM. 810.

GIRLS—WOMEN
for machine work. Good wages plus advancement; experience unnecessary; near loop; excel. transportation. Apply
Allied Screw Machine Co.
609 WEST LAKE-ST.

GIRLS—WOMEN
$23.40 per week to start, regular increases, paid vacation; light pleasant day work; steady; packing doughnuts; uniforms furnished.
Cottage Donuts, Inc.
1000 N. Ogden-av., 6th flr.

GIRLS—For 4 to 12 p. m. and 12 midnight to 8 a. m. shifts to do burring, operate drill presses, milling machines, or profilers; minimum starting wage, 66c, can earn up to 88c per hour, 6 day week, 48 hours. Apply with birth certificate and statement of avail. to 2032 Clybourn.

GIRLS—MANUFACTURING and assembly work; 54 cents an hour, plus overtime. RANDOLPH LABORATORIES, INC. 8 E. KINZIE-STREET.

FACTORY WORK
Girls for light factory war work.
407 E. ABERDEEN-ST.

GIRL or woman—For table work and packing light merchandise; no experience necessary; 40 hr. week; pleasant working conditions. 2d flr., 500 N. Dearborn.

LADY, elderly—To care for elderly lady; lgt. hsewk. Address N 500, Tribune.

GIRLS—For light factory work. Apply 1732 N. Kolmar or 2120 W. Lake-st.

HELP WANTED — WOMEN
Professions and Trades.

Northwest Side Plant
2060 N. KOLMAR-AV.
JOIN THE ARMY OF WAR WORKERS UNDER THE ARMY-NAVY "E" FLAG.
We need 250 girls and women for the following positions:
Bench Hands
Assemblers
Wire Women
Solderers
Machine Opers.
Utility Operators
Stock Selectors
Test App. Repair
We especially need workers on our 11 to 7 shift. Bonus for night work. This is clean, interesting work with opportunities for advancement. Good pay while learning.
Apply 8:15 A. M.-5 P. M. Mon. thru Sat.
WESTERN ELECTRIC
2060 N. Kolmar

G. E. X-RAY CORP.
Assemblers
Inspectors
Machine Operators
Timekeepers
General Shop Workers
3 SHIFTS.
236 S. Damen
OPEN 8-5. MON. THRU SAT.

Pharmacist.

REG. Pharmacist—Children's Memorial Hospital. Call Div. 4040, Extension 396.

Household Help.

COUPLES—FOR ADVERTISEMENTS FOR Couples see separate subheading "Couples" immed. following this subclassification.

COMPANION-HOUSEKEEPER to young mother in new sm. home; own rm., rad.; no ckg.; $15-$20. Amb. 1064.

COMPANION for invalid—Stay. J. Goldsmith, 6016 Wabansia. Mer. 6299 after 5.

COOK—Also 2d maid in small house. Must be exp. in doing 1st class work. Top wages and excellent living quarters for people who can qualify and furnish good references. Call Mrs. Wakem, Winnetka 1032, collect, or write c/o General Delivery, Winnetka.

COOK, EXCELLENT, $28
No housework. Must be a A1 laundress. Just cooking, care of kitchen and the laundry for family of 4. Houseman employed. Permanent. References. Stay. Call collect, River Forest 4092.

COOK-HOUSEKEEPER — Thoroughly exp.; light hsewk.; no ldry. or windows; own rm., bath and radio; family of 3; starting salary of $25 a wk.; 2 vacations a yr. with pay; nr. no. side. Bit. 8196.

Cook, Genl. Hswk., $27
Colored—Other help kept; stay; pleasant surrounding. Palisade 6135.

COOK—White; private room and bath. Rogers Park. Phone Randolph 3262.

COOK—Gen. hswk.; middle aged woman looking for gd. home; own rm.; gd. pay; much time off; nr. transp. Wilm. 4052.

COOK—GENERAL
hswk. for 2 adults; own room and bath or go; near North Side. Superior 1581.

COOK—genl. hswk.—Refs; Thur. aft and Sundays off; $20. Midway 4722.

COOK—For small institution; south side; salary, maintenance. Oak. 6831.

COOK—White; downstairs work. HYDE PARK 9007.

COOK—Light gen. hswk.; stay or go; $15-$20. Gore, 623 W. Patterson. Buc. 0551.

COOK—Catholic rectory, south side, three priests. Call Yards 1434 bet. 9-10 a. m.

COOKS—1st and 2d; white or col.; girls' res. club; 5½ days; gd. wages. Bit. 3300.

COOK—Light hswk., one schl. child; own rm. and bath. $25; ref. Lake View 0022.

DOMESTIC, $25
General hsewk.; plain cooking; own room and bath. 1040 Albion-av. Rogers Park 1026.

DOMESTIC—Elderly woman, sm. fam., own r., gd. wages. Thur.-Sun. off. Mul. 1560.

DOMESTIC—No cooking; $18; no heavy ldry.; other help; go nites. Hyde Pk. 8966.

DOMESTIC—Exp.; lgt. hsewk., plain ckg.; other help; own rm., bath; $22. Fai. 9362.

DOM.—GEN. HSWK., PLAIN CKG., NO LDRY.; STAY; REFS. $18. Gra. 9293.

GENERAL HOUSEWORK—PLAIN COOK. White; 2 adults; own room and bath; $15. I. Mackevich, 463 Briar.

GEN. hswk.—Exp., rel.; 8 rm. apt. So. Shr. Own rm., bath; 2 adults; daughter 14; no lndry., no wind. Refs. Perm. Dor. 3681.

GEN. hswk.—Highland Park home; 3 adlts., 2 school age children; gd. wages. Call Andover 1737, or Highland Park 5642.

GENERAL housework—Small house near Hubbard Woods station; plain cooking; $20; reference. Winnetka 2922.

GEN. hswk.—Capable woman, steady work, priv. rm., good wages; care of children. Call employment office, Spaulding 4200.

GEN.-hswk.—White or col.; exp.; refer.; no cook, no laun.; own rm., bath; elevator bldg.; 4 adults; top salary. Mid. 1236.

GEN. hswk.—Expd., small family, own rm. and bath, good cook, no laundry. Call collect, Highland Pk. 1577.

GEN. HSWK.—STAY; NO CHILDREN; HIGHEST SALARY. INDEPEND. 0255.

GEN. hswk.—Pl. cook; own rm.-bath; good salary; no laun. or windows. Long. 3443.

GENERAL HOUSEWORK—PLAIN COOKING; own room and bath; $15. Lon. 1608.

GEN. hswk.—Plain cooking; own room and bath; good wages. Dorchester 1204.

GENL. hswk.—Small apt.; no windows; no Suns.; go; $15. Briar. 5577.

GEN. hswk.—White; pl. cook; no heavy laun.; 2 chil.; own r., $20 wk. Fai. 6054.

GEN. hswk.—Girl's club; no ckg. or ldry.; reg. hrs.; 5½ days; go or stay. Del. 0330.

GEN. hswk.—$20 week; no windows; personal laundry; pl. cook.; stay. Bri. 3926.

GIRL or woman—For family of adults. No cooking; no ldry.; private rm. and bath; $20 wk., bonus. Call Van Buren 1825.

GIRL or woman—Light housework; assist child; $12. Hollycourt 0735.

GIRL—1 child, small apt.; no cooking; no Sun. Go. Good sal. Hol. 3868.

GIRL or woman—Gen. hswk. 4 rms. 1 child; no ldry.; $15. 3307 Palmer, 1st.

HSKPR.—White; mid. aged; lt. hswk.; help care for invalid mother; 2 daughters empl.; one wanting home more than high wages. Call Sag. 2162.

HSEKPR.—2 adults, 1 child; own rm.; gd. home and wages; no lndry. or hvy. clng.; age does not matter. Republic 8232.

HSKPR.—Light work; 1 adult empl.; 1 semi-invalid; go or stay. Call eves. Bev. 7753.

HOUSEMAID—2 in family; highest wages; best references required; young Irish-American preferred. Telephone evenings after 6 o'clock, reverse charges. Lake Forest-176.

LAUNDRESS.
Experienced; white; $5 and car fare. Beverly Hills. Call Cedarcrest 0295.

Maid—White or colored; lgt. hswk., cooking; no laundry. Own rm., bath. North side. $25. Mohawk 5300.

MAIDS
$74.50. No Sundays, no holidays; 5½ day wk., 8 hr. day; ideal working conditions; in small North Side apt. hotel; lunch served; good transp; vacation with pay. 6320 Kenmore-av. Hollycourt 2100.

Maid—2d; top wages. Nr. N. side. Exc. living cond. Refr. Lincoln 0233.

MAID—2d work; $20 wk.; over 35 years; transportation paid; good home in country; 4 in family; own room. Call St. Charles 5, collect, between 6 and 8 p. m. or write P. O. Box 467, St. Charles, Ill.

MAID—WHITE, $25 UP.
Gen. hswk.; no heavy ldry.; no cooking responsibility. Own rm., bath, rad. Ref. req. Glencoe 1993, collect.

MAID—White; general housework; no cooking; no laundry; 4 children; own room; stay; $20; references. Bev. 6388.

MAID—General hswk., plain cooking; couple and child 2; own room, radio; good home, gd. sal. Reverse call. Wilmette 5862.

MAID—White, for general housework; 3 in family; own room, bath and radio; salary $20 per wk. Call Wilmette 1657.

MAID—White, for downstairs waitress wk.; no cooking; good wages. 985 Sheridan-road. Winnetka 578.

MAID—2d; white; capable; near north. Delaware 3402.

MAID—Full time; priv. rm., bath; $18, bonus. Phone Dorchester 5822.

NURSE—Practical; take charge new-born infant, 18 mo. boy. Steady; good home. Call Plank, Plaza 2003, 9-6 p. p.

NURSE—White, for 4 wk. old child; experienced; permanent position; high salary; references. Plaza 5005.

NURSE or nursegirl—2 children, 4½, 1½ yrs.; own rm., bath; other help; good salary; stay. Midway 2708.

NURSE—Nr. north side; gd. salary; 1½ yr. old child; stay. White. 4958.

NURSE girl—White; exp. only; care of 2 chld.; no hswk.; stay; ex. sal. Wel. 0761.

NURSEMAID—Wht.; $25; exp.; 7 months baby; stay. Bit. 4746.

SECOND girl—Expd.; white; $20 wk. Fine country home. Ph. Barrington 309 collect.

WAITRESS—Dependable; 5 p.m.-2 a.m.; no Sun.; $25 wk., tips. Cozy, 2426 Lincoln.

WAITRESS—5 p. m.-2 a. m.; no Sun.; $25 wk., tips. Cozy Lunch, 2426 Lincoln.

WOMAN—DEPENDABLE,
refined; 25-40; white; care girl 5; light house work; business couple own large room and bath; restricted building; $18-$21. Call Plaza 4901.

WOMAN—For gen. housework, 2 infants; stay; own rm., rad.; $22 a wk. Pleasant surroundings. Address C T 416, Tribune.

WOMAN—For gen. hswk. and cooking. No ldry. or heavy cleaning. Stay. $15. Call Aus. 7152.

WOMAN—Middle aged in northern suburb; 2 in family; good home. Call Jun. 2343.

WOMAN—Middle aged; care of 2 children, 2 and 1 yrs.; gd. salary. Col. 7884 Sun.

WOMAN—To care 1 child, small apt.; 2 adults; go; 5½ day wk. Whitehall 5262.

HELP WANTED — WOMEN
Household Help.

WOMAN—Capable; part time; gen. hswk., cleaning; new home. Call Spaulding 4200.

YES, we need a second maid—White. 861 Bryant-av. Phone 121, Winnetka.

$90 PER MO.—And good home for expd. girl; general housework, plain cooking, no wash., no children. Park Ridge 431.

THE TRIBUNE OFFERS SPECIAL LOW rates to persons advertising for positions. For further information stop at Want Ad office, Madison and Dearborn-street, or in the lobby of Tribune Tower.

Couples.

COUPLE—Exp. Please do not apply unless capable, exp. and with 1st class references. Top wages. Call Mrs. Wakem, Winnetka 1032, collect, or write c/o General Delivery, Winnetka.

COUPLE—Woman, care of 1 child, 2 adults. Light hswk., man to drive car and serve. $150 mo., bonus; stay or go. Dea. 8607.

COUPLE—Man for maintenance; wife general work apartment; good salary and hours. ADDRESS C T 528, TRIBUNE.

COUPLE or 2 girls—Genl. hswk., woman cook, man, garden; own living quarters; $85 to $200 mo. Oakland 0167.

COUPLE—Resid. mgr.; husband handyman; high sal. for efficient wk. Lon. 3032.

Clubs, Hotels, and Restaurants.

ABBOTT HALL
HOUSING AND FEEDING MIDSHIPMEN AND MEDICAL DENTAL RESERVE OFFICERS.
Salad Woman, Bus Girls
Counter Girls, Bus Boys
FULL OR PART TIME.
Permanent; good transportation; pleasant working conditions.
ABBOTT HALL, 710 LAKE SHORE-DR.

ASSISTANT COOK
Also vegetable work; permanent; $95 mo. Meals and uniforms, 2 weeks vacation with salary. Apply 956 E. 58th-st.

ATTENTION!
GIRLS WOMEN
HOUSEWIVES STUDENTS
16 TO 50
For permanent or temporary work. Full or part time. Day or evenings as
FOUNTAIN CLERKS
WAITRESSES, ETC.
In your own neighborhood. Apply at any time day or evening at our nearest store. No exp. required. We will pay full salary while training. Opportunity for quick promotion and pay increase. Pick your store. Apply
Liggett Drug Stores
Employment Office
State and Madison
Franklin 3958

BAKER—White; for restaurant; good on pies and sweet rolls; nites; $35 to start. Apply 207 W. 63d-st.

BAKERY clerk—Short hours; no Sundays; good pay. 3008 W. Madison-st.

BUS girl—Colored; experienced; 5 days; hours 9 a. m. to 4 p. m.; $14 and meals; uniforms. Also dishwasher; 5 days; 9 to 4; $15 and meals. Exchange Grill, 327 S. Wells-st., Insurance Exchange Bldg.

BUS GIRLS
Colored. Top sal. and mls. See Miss Sampson, Tonty Coffee Shop, La Salle Hotel.

BUS GIRLS—COLORED
Good salary and meals; no Sun. or hol. HARMONY CAFETERIA, 845 S. Wabash.

BUS GIRLS—Colored; no exp. necessary; no Sundays. Ph. Delaware 8286.

BUS girls—Light complexioned colored; no Sun. Carders, 118 N. Dearborn.

BUS girls [4]—Colored; uniforms furnished. No Sundays. No liquor. 28 N. Dearborn.

Cafeteria Mgr.
Must be able to manage cafeteria in industrial plant employing 600 people; all day work. Apply
Owens Illinois Can Co.
6501 W. 65th-st.

CAFETERIA HELP
Experienced steam table woman; hrs. 10:30 a. m. to 7 p. m.; no Sundays; meals and uniforms; $30 wk. Larry's Grill, 230 W. Van Buren.

CAFETERIA Help—White or colored. Help feed the army and navy. Good starting salary. Short hours or all day work. Apply Mr. S. L. Condon, 166 W. Van Buren. Room 429-A.

Cafeteria Counter Girl
Hrs. 2 to 10 p. m.; near north; defense cafeteria; $3.75 daily; meals and uniforms. 208 S. La Salle, Room 726.

CAFETERIA WOMEN
Washing trays; permanent; $95 and meals. Apply 956 E. 58th-st. Rm. 201.

CATERING OFFICE
requires a personable young woman to sell fancy foods and catering service. Interesting work. Pleasant surroundings. 44 hrs. per week. Attractive salary.
GAPER'S
16 W. Washington-st. Office 210.

CASHIER
for cafeteria. Excellent hours. Ideal for woman living in Evanston. North Shore Hotel, University 6400.

CASHIER—Nite work. Ruby's Barbeque, 1411 E. 53d. Hyde Park 5300.

CHAMBERMAIDS [2]—Colored. Whitehall Hotel, 105 E. Delaware. Whi. 6300.

CHECKROOM GIRLS
White; $95 mo.; no Sunday work. Chicago Athletic Assn., 12 S. Michigan.

CLEANERS
MAIDS
COL. OR WHITE. APPLY HSKPG. DEPT.
WAITRESSES—HOSTESSES
EXPER. COLONADE ROOM.
ELEVATOR GIRLS
EDGEWATER BEACH HOTEL
5349 SHERIDAN-RD.

CLEANING maids—Mopping; nights, 6-12:30; good salary and meals. Presbyterian Hospital, 1753 W. Congress.

CLEANING woman—White—private institution; hours 7 to 4; paid vacation, sal. plus rm., brd. and lndry. Wilmette 1662.

COFFEE GIRLS—NO SUNDAYS.
CARDER'S. 118 N. DEARBORN.

COLORED MAIDS
Day or evening hours; steady work; good pay.
ALSO MAIDS FOR SUNDAYS ONLY.
Housekeeper, 24th floor.
PALMER HOUSE

COLORED GIRLS
for waitress work. Good salary, meals, and uniforms furnished. Apply
DE MET'S, INC.
143 S. State or 312 W. Madison.

COLORED bus and counter girls—Pleasant working conditions; day and evening shift. Y. M. C. A. Hotel Restaurant, 826 S. Wabash.

COLORED dishwashers—No Sunday or holiday work. Apply 310 S. Michigan.

COLORED maid—For light apt. hotel work. 6811 Paxton-av.; $70 mo.; 9-4:30.

COMB. maid—N. side girls' clb.; pleas. hme.; sal. 616 Arlington. Lincoln 3616.

COOK—STEAM TABLE
For air conditioned loop restaurant. $35, uniforms, and meals. Apply Triangle Restaurant, 194 W. Randolph.

COOK
Experienced in high grade food; good opportunity; steady position. Dutch Mill Candies, 1109 Bryn Mawr.

COOK—Baker, kitchen, and dormitory help; good wages; pleasant surroundings; full maintenance available. Inquire Director of Lake Forest College dining room. Phone Lake Forest 2408.

COOK—2D
Hrs. 5 p. m. to 1 a. m.; north; defense cafeteria; $30. 208 S. La Salle, Rm. 726.

COOK'S helper—Hours 7 a. m.-3 p. m.; good pay; no Sundays or holidays. Pittsfield Restaurants, 55 E. Washington.

COOK—2d, colored, for Girls Club. 1442 E. 59th-st.

COOK—Good salary and comm. Apply after 9 p. m. Cave of the Wind, 2529 Milw'kee.

COOK — Assistant, in Protestant orphan home; gd. wages, maintenance. Jun. 5599.

COOK—Boys' home; good salary; full maintenance. Apply 4833 N. Francisco.

COUNTER
FOUNTAIN
OR GRIDDLE
We will train you.
Good hours; choose your own meals; top salaries; vacations with pay. See MR. WEST, weekdays, from 8 a.m. to 5 p.m.
PIXLEY & EHLERS
77 W. Jackson

COUNTER GIRLS
HOSTESS WAITRESSES
VEGETABLE WOMEN
Experience unnecessary. No Sundays. Meals and uniforms. Pleasant conditions.
HARDING'S
Empl. Ofc., 68 W. Madison

COUNTER GIRLS, SALAD GIRLS
Housewives Attention!
HOURS, 11 TO 4.
send the children off to school, come to work and be home in time to get dinner ready. No Saturday or Sunday work. Good pay. See Miss Rogers, Cafeteria. Henrici's Merchandise Mart Coffee Shop.

COUNTER girl or woman—Def. pl. cafeteria; no Sun.; meals and unif. furnished; trans. to start. $24 per wk. to start. Thompson, 4201 W. Peterson.

COUNTER and kitchen work—N. side hosp.; sal. and full maint. or sal., meals, ldry. 2412 Orchard, bsemt. level.

HELP WANTED — WOMEN
Clubs, Hotels, and Restaurants.

COUNTER GIRL
FOR SANDWICH SHOP ON HOWARD-ST. GOOD PAY, MEALS AND UNIFORMS FURNISHED. APPLY DANIELS, 1777 HOWARD-ST.

Counter Girls
Salad Girls
Steam Table Women
DEFENSE PLANT CAFETERIA.
DAY OR EVENING HOURS.
NEW EQUIPMENT.
PLEASANT WORKING CONDITIONS.
GOOD TRANSPORTATION.
EXCELLENT PAY.
Birth certificate or citizenship papers.
Apply Mr. Baker, Cafeteria
DOUGLAS AIRCRAFT
Manheim-Higgins-rd., Park Ridge.

COUNTER GIRLS AND WAITRESSES
Full time work; experience not necessary; wages $22-$23 to start; meals and uniforms furnished; age 18 to 50; apply
DE MET'S, INC.
EMPL. OFFICE, 312 W. MADISON, OR
29 N. STATE-ST.
64 E. WASHINGTON.
143 S. STATE-ST.
103 W. ADAMS-ST.
BOARD OF TRADE BLDG.

Dishwasher, White, $24 Wk.
Meals, uniform furnished. Voigt's Restaurant, 6309 S. Halsted.

Dishwashers (Colored)
for dining cars. Apply Penna R. R. Commissary, 328 W. Roosevelt-rd.

Dishwashers—Colored
Apply Steward.
HOTEL ATLANTIC, 328 CLARK.

DISHWASHERS—Day or night; good wages, bonus, other incentives. Triangle Restaurant, 225 S. Wabash.

DISHWASHER and kitchen helper—Loop club tearoom; no Sundays; no breakfast. Cent 5589.

DISHWASHER—For Oak Park tea room; $24 a week; off Mondays; hours, 1 to 9:30. 711 South-blvd. Phone Euclid 714.

DISHWASHERS and kitchen helpers—Colored [4]; good wages; no Sundays. 28 N. Dearborn.

DISHWASHERS—Good salary. Jules Restaurant, 814 W. 71st-st.

DISHWASHER—Good pay. Apply at 22 E. Ontario. L'Aiglon Restaurant.

DISHWASHER—Experienced; colored; male or female. Haymarket 2616.

DISHWASHER—No Sundays, no holidays; 148 W. Van Buren, corner Sherman.

DISHWASHER—Hours 8 a. m. to 4 p. m.; No Sundays. 5953 Broadway. Long. 4988.

DISHWASHER—Colored; $18 wk.; very good job. Green Shutters, 212 E. Ohio.

DISHWASHER — White or colored; day work; $27 plus meals. 3829 W. Madison.

DISHWASHERS—Machine; strong, willing worker; good sal.; board-rm. Lak. 6780.

Dining Room Attendants
NEEDED BY
Illinois Bell Telephone Company
Uniforms Furnished
Meals Free
Age 20 to 50 Years
Day, Evening or Night Hrs.
Apply
Employment Office—Women
309 W. Washington-street
CHICAGO.
MONDAYS THROUGH FRIDAYS.
8:30 A. M. TO 5 P. M.
If you are in war work do not apply.

ELEVATOR OPERATORS
NO EXPERIENCE NECESSARY.
APPLY 1400 LAKE SHORE-DR.

ELEVATOR OPERATOR—No experience necessary; $85 and one meal. Presbyterian Hospital, 1753 W. Congress.

ELEVATOR OPERATORS—Private club; pleasant working conditions. Good pay. Medinah Club, 505 N. Michigan.

ELEVATOR operator—18-35; no experience required; salary $100 per month. Apply Bell Captain, Hotel Morrison.

ELEVATOR oper.—White; no exp. nec.; hrs. 7 a. m.-3 p. m. $73 and lunches to start. ST. LUKE'S HOSPITAL, 1440 Indiana.

ELEVATOR girl—Wh.; 11 a. m. to 4 p. m. $14 wk. Triangle Rest., 57 W. Randolph.

EVENING roll girls—White; no Sundays. Carders, 118 N. Dearborn.

FOOD checker and cashier—Nite work. Very good salary. Apply at Ye Old Cellar, 322 N. Michigan.

FOUNTAIN GIRLS
POSITIONS PAYING FROM $25; PLUS UNIFORMS, MEALS. DAY OR NITE WORK. GOOD WORKING CONDITIONS. APPLY 143 W. VAN BUREN-STREET.

FOUNTAIN girl and waitress—Day work, no Sundays; good working conditions, meals, and uniforms furnished; best pay in loop. 38 N. Clark. Von Hermann Drug Co.

FOUNTAIN GIRLS AND WAITRESSES.
AT ONCE.
Top salaries plus meals and tips. New pharmacy at the Drake Hotel, Superior 2200. Mr. Drake.

FOUNTAIN girl—Exp. or inexp. Good pay. Good hrs. Good gosh! Come in and get a good job. Marigold Drug Co., 3800 Broadway. Lak. 6200. Ask for John Buckingham, manager.

FOUNTAIN girl—Hrs. 6 p. m. to 11 p. m.; good salary and uniforms; pleasant working conditions. 5501 N. Clark. Lon. 5086.

GENERAL kitchen work, dishwashing included; good salary and 2 meals. Presbyterian Hospital, 1753 W. Congress.

GIRLS—COLORED
20-30; work in sandwich shop; no exp. neces.; good starting salary; meals and uniforms furnished free. 308 E. 58th-st.

GIRLS, 2—White; perm. work with congenial high type people; good room and nice surroundings. St. Paul's House. Home for Aged. Irving 4223.

GIRL or woman—For dining room and maid service for institution; good salary. 6140 Drexel-av.

HEAD MAID, $75
For north side furnished apt. bldg.; permanent. 4070 Kenmore. Lin. 9655.

HOSTESS—PART TIME
Restaurant experience; good wages, bonus and other incentives. Meals furnished. Apply manager, 225 S. Wabash. Triangle Restaurant.

HOSTESS — Tall, attractive, personality, neat appearing; no Sunday work. CARDER'S, 118 N. DEARBORN.

HOSTESS—Assist manager; no Sun. work; hrs. 7 to 4; $35 per wk. Apply Mrs. Madden, Triangle Restaurant, 225 S. Wabash.

HOSTESS and waitresses—Good salary. Jules' Restaurant, 814 W. 71st-street.

HOSTESSES—For restaurant; no Sundays, no liquor. 28 N. Dearborn.

HOSTESS or head waiter wanted—Attractive; gd. salary. Address D Y 600, Tribune.

HOTEL SHERMAN
WANTS TO EMPLOY
WOMEN AND MEN
IN ALL DEPARTMENTS
APPLY
131 W. LAKE-ST. ENTRANCE.

HOTEL RELIEF CLERK
Desk and switchboard; 4 days weekly. Excellent salary.
MADISON PARK HOTEL.
1380 Hyde Park-blvd. Kenwood 4300.

HOTEL MAIDS
Full or part time. Can work overtime also if desired; fine salary. Brevoort Hotel, Madison E. of La Salle. MRS. SCHOB, Housekeeper.

HOTEL maids—Colored. Laundress to mangle and fold, linen room to mend, experienced on sewing machine; good pay; steady work. Belle Shore Apts., 1062 Bryn Mawr.

HOTEL clerk and switchboard oper.—Will teach; exp. not necess.; sal. $85 mo. 211 N. Oak Park-av., Oak Park. Village 7400.

HOTEL maid—Wht. or col.; 8 hr. day; $80 to $85 mo.; no Sun. 3158 N. Clark.

HOTEL maid—Colored; good salary. Sheldrake Hotel, 4520 Clarendon.

HOTEL maid—Colored; 9-4:30; 6 days; $70. 733 E. 61st-street.

HOTEL maid—Capable, active, experienced. Small house; $75. Phone Dearborn 4321.

HOUSEKEEPER
for furnished apt. bldg.; nr. north side; salary $85; pleasant working conditions. Lincoln 2860.

HOUSEKEEPER—For 250 room hotel. North side; must be expd. and familiar with present labor conditions; good salary to the right person. Call Lin. 5700.

HOUSEKEEPER—Working; white; for sm. apt. bldg.; $80 mo. and rm. with kitchenette; desirable pos. Ph. Midway 5484.

HOUSEMOTHER—For institution in city; $65 per month and maintenance. Address C T 434, Tribune.

HUSKY housewoman—Colored; St. Nicholas Hotel, 404 S. Ashland-av.

INCREASED business requires the addition of another waitress.
Green Shutters, 212 E. Ohio.

JUICE-BAR GIRL
No. exper. nec., for work in small attractive juice bar. No evenings or Sundays; meals and uniforms furnished.
Apply Mr. Bristol, 19 N. Dearborn.

KITCHEN HELPERS
Permanent; $75 and meals; chance for advancement. Apply 956 E. 58th-st.

KITCHEN Manager—With practical tearoom exp. and knowledge of food costs, buying, etc., in Western suburb; permanent. ADDRESS E C 298, TRIBUNE.

KITCHEN woman—No Sundays or holidays. Apply 549 E. Illinois.

LAUNDRESS—Asst. by day. Good pay; lunch and car fare. Juniper 5599.

LINEN ROOM WOMAN
General linen room work including sorting and counting. 45 hr. week. $95 per mo. to start. Periodic raises. Abbott Hall, 710 Lake Shore.

LINEN room woman—Expd., North Side. 60 apt. hotel. Buckingham 1200.

LOBBY MAID
Nonunion; $72 per month. Pleasant surroundings. Sundays off. Apply housekeeper, 1545 E. 60th. Dorchester 4300.

HELP WANTED — WOMEN
Clubs, Hotels, and Restaurants.

MAIDS
Cleaners and Houseman
TOP SALARY
PLEASANT WORKING CONDITIONS.
FULLTIME.
APPLY TO MRS. FAUT.
HOUSEKEEPING DEPT.
SENECA HOTEL
200 E. CHESTNUT.

MAIDS
WHITE, AND CLEANING WOMEN.
If you're interested in a permanent position working with congenial, high type people, full or part time, apply to housekeeper.
GEORGIAN HOTEL.
422 Davis-st., Evanston. Greenleaf 4100.

MAIDS HELP THE WAR EFFORT
ABBOTT HALL needs women to keep quarters clean for navy and army men. Also part time work. Abbott Hall, 710 Lake Shore-dr.

MAIDS, $72.50
Colored women over 30.
PARKLAND HOTEL.
1550 EAST 63D-ST.

MAIDS—COLORED
$74 month; no Sunday or holiday work; vacation with pay. Near "L" sta. Bryn Mawr Apt. Hotel, 5550 Kenmore, corner Bryn Mawr-av. Longbeach 9160.

MAID
for furnished apt. bldg.; north side; pleasant working conditions; salary $70. 550 Arlington-place. Lincoln 4545.

MAIDS COLORED.
$75 MO. AND TIPS.
5½ days; off holidays; easy, pleas. work. 1430 N. Dearborn Apts. Mattie. Whi. 7400.

MAIDS, $70-$80
Depending upon ability; straight hotel rms.; also linen room; paid vacations. New Park Hotel, 1547 E. 67th-place.

MAID
for north side hotel. Pleasant working conditions; hotel rooms only. Lon. 7630.

MAID, $3
For small north side apt. hotel. Pleasant working conditions.
4706 N. Beacon. Longbeach 6511.

MAIDS
Expd. or inexpd.; full or part time; good working conditions; salary $77.30. Park Lane Hotel, 2842 Sheridan-rd.

MAID, $3
For north side furnished apt. bldg.; no Sundays; pleasant working conditions. 5417 Kenmore. Longbeach 1130.

MAID and cleaning women—Modern bldg.; pleasant place to work; no exp. neces.; good hours; no Sunday work; full or part time; good pay. See housekeeper, 4th floor, Lawson Y. M. C. A., 30 W. Chicago.

MAID—$70
for North Side furnished apt. bldg.; 6 days, 8 hours; permanent.
6214 WINTHROP. Shel. 1600.

MAID
$3 a day, for furnished apt. bldg.; good trans.; 8 hrs. 4536 Magnolia. Lon. 1385.

MAIDS, $70
for pleasant work in apt. hotel; permanent. 629 Deming-place. Lincoln 6234.

MAIDS
Pleasant working conditions; 6 days a week. Milner Hotel, 536 Rush-st.

MAIDS (10) WHITE
$80 month; 6 day week; no Sunday. Commonwealth Hotel, 2757 Pine Grove.

MAIDS AND CLEANERS.
No experience necessary. $74 mo. No Sun. Apply Linen Room, Southmoor Hotel, 67th and Stony Island.

MAIDS—Hotel experience; permanent; uniforms, excellent living quarters and good meals furnished. Salary $50. Moraine Hotel, Highland Park 4444.

MAID—For small north side apt. hotel; short hours; no Sun. or hol.; $70 mo.; paid vacation. 711 Belmont. See hskpr.

MAIDS—For private club; good salary. UNION LEAGUE CLUB OF CHICAGO. Apply 312 S. Federal-st. any week day.

MAIDS—White or colored; no Sun.; exp. not nec. $75 a month. 211 Oak Park-av., Oak Park, Ill. Village 7400.

MAID—Colored; hours 8 a. m. to 4:30 p. m.; $18 per week; $20 when working Sunday. Apply 50 E. Harrison.

MAIDS—Colored. $70 month. Good working conditions. Apply Hotel Lakeridge. 4665 Lake Park.

MAIDS—$80 mo.; pleasant working cond.; refs. Hotel Wacker. 111 W. Huron.

MAIDS—White or colored; $74 a month. Grandeur Hotel. 1055 Granville-av.

MAIDS—Colored; Sun. only; 12-6 p. m.; $4 da. Ap. Stately Htl. 6150 Greenwood.

MAID—3 or 6 days week; good pay. 1535 N. California-av.

MAID—HOTEL, $80.
No Sun.-holid. Lakeland, 4541 Sheridan

MAID—Col. or white, for N. side apt. No Sun. or evenings. $18 per wk. Buc. 5481.

MAID—For furn. apts., 9 to 3 p. m. Good salary. Buena Park Apts., 4069 Kenmore.

MAID—White. No exper. necessary. Wilson Y. M. C. A., 1725 Wilson-av.

MAIDS—Colored; no Sundays; $70 mo. St. Regis Hotel, 516 N. Clark-street.

MAIDS—Colored; north side hotel; excellent trans.; good pay. 6330 Winthrop.

MAIDS—Colored; good work. cond.; $70 mo. Apply Lakeridge Hotel, 4665 Lake Park.

MAID—6 days, 8 hrs.; good pay. Apply Hsekpr., Standard Club, 320 Plymouth-ct.

MAIDS—$77.30.
No. Sun. 6200 N. Kenmore. Sovereign.

PANTRY GIRL
White; good salary, pleasant working conditions. Apply Manager, Georgian Hotel, 422 Davis-st., Evanston. Greenleaf 4100.

PANTRY woman—Hours 9-5. Edgewater Beach Apts., Longbeach 8500, Mrs. Vimpenny.

PANTRY girl—Hours 11 to 8; good wages, bonus, other incentives. Triangle Restaurant, 225 S. Wabash.

RECEPTIONIST—Day work; very good salary. Ye Old Cellar, 322 N. Michigan.

SALAD woman—Neat; experienced; good working conditions. Good salary. Harbor View Restaurant, Webster Hotel, 2150 Lincoln Park West.

SCRUBBERS—Colored—$90 month. St. Luke's Hospital, 1440 Indiana-av.

SODA girls—Exp. unnec. Edgewater Beach H. Drug Co., 5349 Sheridan. Lon. 6000.

STEAM TABLE GIRLS
Excellent working conditions; good salary and hours; air cond. restaurant.
MADISON RESTAURANT CO.
3950 W. Madison-st.

STEAM TABLE WOMAN
to learn a la carte cooking. A man's job with good salary. Hours, 9 to 6. No Sundays. Hillman's Pure Foods, Devon-West'n.

STEAM TABLE GIRL, SALAD GIRL, VEGETABLE COOK; no Sun. Apply 2 to 4:30. Carder's, 118 N. Dearborn.

SWITCHBOARD OPER.
Exp.; for near north side apt. hotel; salary $82.50. 444 St. James-pl. Div. 1100.

SWITCHBD. operator—Alternate 8 a. m.-4 p. m., 4-10 p. m.; relief elev., switchbd. Oper. 4 eves., 1 nite. Buc. 1200.

Switchboard Operator
Some typing; some knowledge of bookkeeping; prefer hotel exp.; 8 hrs. a day; 6 day week. Devonshire Hotel, 19 E. Ohio.

TEA ROOM MANAGER
Experienced; in high grade foods. Good opportunity; permanent. North Side shop. Apply at office Dutch Mill Candies. 2222 DIVERSEY.

TRAY GIRLS
Permanent: $90, or $75 with meals; 2 weeks' vacation. Apply 956 E. 58th-st.

WAITRESS—$25; no Sundays; 4th floor. 510 N. Dearborn-st.

UNITED AIR LINES
HAS OPENING FOR
Commissary Helpers
$100 MO. TO START
plus meals, uniforms.
Active women (white), 30-50; 6 day, 48 hr. wk. Rotating shift. These jobs are permanent.
Apply 5959 S. Cicero-av.

VEGETABLE WOMAN—NO SUNDAYS. CARDERS. 118 N. DEARBORN.

WAITRESSES—Full or part time; 5-2 a. m. About $30 wk., including tips and meals, uniforms. Jolly Chef, 4748 Broadway.

WAITRESSES—Breakfast shift, 7 a. m. to 2 p. m. Corner House Restaurant, Ohio and Rush.

WAITRESSES—Good salaries; good tips. Gateway Lunchroom and Dining Room, 520 W. Madison-st. Northwestern Depot.

WAITRESS—No Sun. or hol.; meals and uniforms free; $28. 2101 S. Western.

WAITRESS—No Sunday or nite work. 3242 Foster-avenue.

WAITRESS—No Sunday; 10:30 a.m.-7 p.m. Meals, uniforms; $20. Webster 4960.

WAITRESS—Exp'd; nites; $2 and tips wk. Royal Restaurant, 2915 W. Fullerton.

WAITRESS—Exp.; gd. sal.; exc. tips. Pleas. wkg. cond. Rav. 7113. 2400 Fullerton.

WAITRESS—$24 wk.; 7 a. m.-3 p. m.; no Sun. or hol. Apply 535 W. Chicago-av.

WAITRESS—Expd.; good pay, excel. tips; also 1 from 6-9 p. m. 6445 S. Halsted.

WAITRESSES—5 to 2 a. m.; 12 noon to 9 p. m. and 5 to 9 p. m. 2806 N. Clark-st.

WAITRESSES—Expd. $28 week. 2737 W. North-avenue.

WAITRESSES—Experienced; day or night. Ranch Restaurant, 123 E. Oak-street.

WAITRESSES—Exp.; salad or kitchen helper; days; no Sun.; $22-$25. Liv. 2928.

WAITRESS—Long or short hours; uniforms and meals; good pay. 174 W. Adams.

WAITRESSES—Expd.; breakfast, day or night. Apply 1200 N. State-st.

WAITRESS—6 days, 8 hrs.; $25 to $30 wk. 7900 S. Western. Prospect 5666.

HELP WANTED — WOMEN
Clubs, Hotels, and Restaurants.

WAITRESSES
5 days a week. Experience unnecessary. Full time work. Meals and uniforms. Good hours and salary. Also short hours, 4 p. m. to 7 p. m.
HARDING'S
206 W. Washington.

WAITRESSES
SHORT HOURS OR FULL TIME.
Terminal Restaurant
2529 N. Kedzie-blvd. Spaulding 1637.

WAITRESSES
and fountain girls; some experience necessary; steady work; uniforms furnished; good pay.
STINEWAY DRUG CO.
1104 S. WABASH. OFFICE, 5TH FLOOR.

WAITRESSES
Lunch, dinner, or long hrs. Big tips. Gd. sal. No Sun. Block's Rest., 116 E. Cermak

WAITRESSES
Breakfast and lunch; good pay, tips, and meals. Uniforms furnished.
ST. CLAIR HOTEL
162 E. Ohio. Miss Gibson.

WAITRESSES
Part time work, 11 to 3; 50c per hour; meals and uniforms furn.; experience not necessary; no age limit; good for housewomen; no Sundays or holidays. Apply DE MET'S, INC., 312 W. Madison.

WAITRESSES
Lunch hour, dinner, and straight time; good wages; uniforms furnished and laundered; no liquor; no Sundays. Stoner's Restaurant, 28 N. Dearborn-st.

WAITRESSES
for lunch, dinner or both meals; excellent money making opportunity. Gimbel's Restaurant, 30 W. Randolph.

WAITRESSES AND FOUNTAIN GIRLS. Steady daytime work; long or short hrs.; no Sundays; uniforms and meals; excellent working conditions; L stops in bldg. Merchandise Mart Drug Store. Wells-st. entrance. Ask for Mr. Loeb.

WAITRESSES—WITH OR WITHOUT EXP. Short hours; good pay; excellent food; live in neighborhood; save time and carfare; over 16 years. Apply in person. PHELPS & PHELPS COLONIAL RESTAURANT, 6324 S. WOODLAWN-AV.

WAITRESS
Onwentsia Club; good wages, room, board and uniforms furn. Call Mrs. Benner, LAKE FOREST 120.

WAITRESSES
Good pay and tips; uniforms furnished; 48 hours, 6 days. Roma Restaurant, 9247 Commercial. Regent 9549.

WAITRESSES
Full or part time; high earnings; uniforms and meals. Apply Manager, Homestead Foods, 2600 N. Clark. Div. 4377

WAITRESSES—Short or long hours; top wages, good side money; laundry furn.; closed Sundays and holidays. Sat. at 2:30 p. m. Transportation Restaurant, 600 S. Dearborn.

WAITRESSES
Expd.; good wages and tips. Ricketts Restaurant, 103 E. Chicago.

WAITRESSES—Short hours or steady, good salary, very good tips; meals; uniform Klas Restaurant, 5734 W. Cermak-rd., Cicero.

WAITRESSES—Expd.; excellent pay, tips, and hours; meals and uniforms furnished. Ready to work. We close on Sundays and holidays. Hartman's Grill, 11 E. Adams.

WAITRESS—White; fountain and restaurant; good pay; no Sun.; no eves.; 8 hr. day. Grand Central Station Restaurant, Harrison and Wells.

WAITRESSES
Full or part time. Kentucky Lounge, 6725 S. Ashland. Hem. 1666, after 3.

WAITRESSES
No Sun., evenings or holidays; good pay; meals and uniforms. 315 S. La Salle-st.

WAITRESS—Expd.; wht.; 10:30 a. m. to 2:30 p. m.; no Sundays or holidays; $25 an hr. plus meals and tips. Apply Haymarket 2121.

WAITRESSES—Full or part time; meals and uniforms furnished; no Sundays or holiday work. ORONI ITALIAN RESTAURANT, 120 N. HALSTED.

WAITRESS—Assistant head waitress; hotel dining room; 5 to 10 p. m.; full time every other Sunday.
Address F Y 269, Tribune.

WAITRESS—Hospital dining room wk. Best salary plus board and room. Call North Shore Health Resort, Winn. 211

WAITRESS—Experienced, preferably elderly; good tips; short hours; 10-2 and Sunday, 11-7; $18. 753 W. North.

WAITRESSES—Hours 10:30-6:30; salary $18 wk.; no Sundays or holidays; uniforms furnished. Dearborn 5579.

WAITRESS—High salary for well experienced girl. 678 N. Clark-st.
Wacker Drug Store.

WAITRESS—Luncheon only; 5 day week; private dining room; Miss Gunther, 3d flr., 105 W. Madison.

WAITRESSES—Full or part time; 50c per hour plus meals, uniform and tips. No nights or Sundays. 24 E. Jackson.

WAITRESS—Restaurant and tavern; short hours; closed Sunday and holidays. J. B. Achunas, 2404 W. 168th-st. Ph. Can. 9107.

WAITRESSES—Short hrs.; 75c hr. Also full time waitresses. Briggs Lunchonette. 334 S. Wells.

WAITRESSES—Expd.; good pay, meals and uniforms. Apply Interstate Restaurant, Randolph-st. I. C. Station.

WAITRESS—Full or part time. A-1 tips and salary. 4752 N. Western-av

WALL WASHERS
Permanent: days: $110 mo. and uniforms 2 wks. vacation. Apply 956 E. 58th-st.

WOMEN
YOUNG AND OLD
Your patriotic efforts can best be achieved by working in essential industries near your home on a full or part time basis.
Goldblatt Bros.
offers you permanent position in the restaurants of their community dept. stores. These restaurants have been declared essential by the war manpower commission in this area. We need
WAITRESSES
COUNTER GIRLS
SANDWICH MAKERS
If you have no experience we will train you and pay you full salary while learning. There is no night or Sunday work. We pay excellent wages, supply uniforms and meals. Our employees enjoy pleasant working conditions, receive sick benefits, may join our pension plan and receive a substantial discount on all purchases. Come at once! See
MR. ISQUITH. 8TH FLOOR.
STATE AND VAN BUREN.

WOMEN AND GIRLS
WHITE OR COLORED
for various jobs in So. side's finest hotel
MAIDS
PAGE GIRLS
WAITRESSES
Steady work, good pay, good working conditions. Apply personnel office
Windermere Hotel, 5553 Cornell

WOMEN
FOR WORKING IN OUR NEW MODERN BAKERY. EXPERIENCED PREFERRED. HOURS 11 P. M. TO 7 A. M. APPLY O'CONNELL'S, 422 E. GRAND.

WOMAN—For vacuuming apartments, clean furnished; no Sunday work; rooms when necessary; south side; no Sunday work; transportation; good salary $85 mo. 5100 Cornell-av. Dor. 2400.

WOMEN—6 lunch wagons servers; no uniforms furnished; good pay. Gallimore Bayport 1234. Ext. 311.

WOMAN—TO PREPARE VEGETABLES. Webb's Restaurant, 339 S. La Salle.

WOMAN—Colored, assist in kitchen; good hours; good pay. Delaware 1797.

WOM.—Col. or wht.; to assist in kit.; gd. hrs.; gd. pay. Schneider's, 807 Milwaukee.

TODAY AT
MARSHALL FIELD
& CO.
Full or Part Time
Openings in Our Tearoom
BUS GIRLS
WAITRESSES
STEAM TABLE WORKERS
DESSERT GIRLS
SALAD MAKERS
COUNTER SERVERS
DISH MACHINE OPERS.
POT AND PAN WASHERS
FOOD RUNNERS
Apply Employment Office 3d Floor.

HELP! HELP! HELP!
On the Food Front
GAIN EXPERT TRAINING NOW WHICH WILL QUALIFY YOU AS A SKILLED EMPLOYEE AFTER THE WAR. GOOD SALARY. MEALS AND UNIFORMS. NO EXPERIENCE NECESSARY.
WAITRESSES
HOSTESSES
CASHIERS
NO SUNDAY OR HOLIDAY WORK.
SERVING HOURS 11 A. M. TO 9 P. M.
STOUFFER'S
156 N. Wabash, Cor. Rand.

HELP WANTED — WOMEN
Clubs, Hotels, and Restaurants.

Part-Time Women
Can use women as table and counter waitress for short hours, 7 A. M. to 11 A. M., 11 A. M. to 3 P. M., 4 to 8 P. M.; also full time girls—for Coffee Shop. Good Wages, best tips in town, plus meals and uniforms.
F. KUMMER
143 W. Van Buren-st.

Saleswomen.

CHRISTMAS CARDS.
Sell the famous DOEHLA LINE of Beautiful box assortments and make more sales—more money. DE LUXE ALBUM pays big comm. Sample on approval. Write today.
BOULEVARD ART PUBLISHERS.
218 S. WABASH, CHICAGO 4.

GIRLS [3]—18-24 years, free to travel Cal. and return, as publisher's representatives; permanent position; chance for advancement; exp. unnec.; earnings over $140 mo. start; draw. acct. Apply Mrs. Wayne, Buena Park Hotel, 4145 Broadway. 10 a. m.-2 p. m.

WORK FROM YOUR HOME—NO CARFARE; NO ADDED EXPENSES. Good percentage made. Apply Gramont Dress Co., 6 W. Randolph-st.

SALESWOMEN—Can you sell sheer hose by the box? If so, we have an unusual offer for you. Arm. 6378 between 10-12.

SELL Christmas, everyday cards—Big commission. Grogan Co., 30 E. Adams.

Miscellaneous.

HIGH SCHOOL GIRLS
If you start any time up to 5 p. m. you can get in at least 4 hours' work. Full day Saturday.
MONTGOMERY WARD & CO.
618 W. Chicago-av.

GIRLS
to fold and box brassieres. Also order checkers. Light work; permanent; 40 hour week.
VENUS
Foundation Garment Co.
123 N. Wacker-drive
Corner Randolph

JANITRESSES
Cleaning work in loop for women up to 45 years of age. Hours 5:30 p. m. to 12 p. m.
A WAR INDUSTRY
APPLY
Illinois Bell Telephone Company
Employment Office for Women
Street Floor
309 W. Washington-st.
Chicago, Mondays through Fridays
8:30 A. M. to 5 P. M.
If you are in war work do not apply.

Western Union
WANTS WOMEN
50 YRS. OR OLDER
Clerks to train for handling of telegrams. Training course 2 weeks. Experience not necessary.
PAY WHILE LEARNING
Apply 427 S. La Salle-st.
Daily 8 a. m. to 5 p. m.

PACKERS
Steady jobs. Experience not necessary. Good salary. Store-wide discount privileges. Short hours can be arranged. Apply empl. ofc., 11th floor Wabash.
MANDEL BROTHERS
STATE AND MADISON

WOMEN
We need a few white women; 21 to 45 yrs. of age; physically strong; to load and unload mail cars; no experience or training necessary.
ESSENTIAL WORK
40 to 48 hrs. a week at 60c an hour.
3 SHIFTS DAILY.
Employment Office, Union Station. Please bring Social Security card and husband's Social Security number.
516 W. JACKSON

NO AGE LIMIT
for miscellaneous handling of amateur motion picture films. Light, clean, interesting work. Starting rate $22 for 40 hrs. You will earn $28.60 wk.; 8 hrs. overtime each week. Must have birth certificate.
EASTMAN KODAK
Processing Laboratory, 1712 Prairie.

GIRLS—WOMEN
FOR EASY WORK IN BIG DRESS FACTORY. NO EXP. NECESSARY. GOOD PAY.
Tabin-Picker & Co. 4119 Belmont.

OPPORTUNITY for unusual woman over 30 yrs. with poise, appearance, and education for interesting opening with large Eastern concern. No canvassing, but should be interested in selling. Fascinating work with definite future.
Address D Y 168, Tribune.

Why look any further?
COME TO PLASTIC BINDERY CORP. for light, interesting factory work. Day or night. Night or day shift.
732 S. SHERMAN

LIGHT FACTORY WORK
Girls and women, 18 to 55; learn building of small electrical instruments; top pay while learning; also profit sharing plan and free hospitalization. Apply Associated Research, Inc., 231 S. Green-st., 1 bl. west of Halsted on Jackson-bl.

WOMEN—17 years and older; to work in essential food industry; shifts start at 6 a. m., 7 a. m., 8 a. m., 12 p. m. and 3 p. m. Good wages and plenty of overtime.
FAIRCREST BAKING CO.
4550 Jackson-blvd.

GIRLS
for light factory work
$28.60 PER WEEK. 415 W. SCOTT-ST.
1 block north of Division-Sedgwick.

I DO want a steady job per hour? We have openings for girls and women to pack ice cream cones. No experience necessary. Day or night work; 40% extra for nights. Under 18, bring proof of age. Illinois Baking Co., 1920 S. Union.

NIGHT CLEANERS
6¼ hrs. per night, starting 9:15 p. m. $85 monthly; 315, 407 S. Dearborn. Other jobs, monthly; near North Side. Apply Rm. 315, 407 S. Dearborn.

WOMEN—For light packing work in food processing plant. Time and ½ over 40 hours. Pleasant working conditions. Apply Gordon & Continental Coffee Co., 371 W. Ontario.

High School Girls
To pack candy afternoons after schools no experience necessary; steady.
612 ORLEANS, 3D FLOOR.

WOMEN-GIRLS—To learn dental laboratory work; $25 per week to start; time and half for overtime. Call Dearborn 8783 for appointment.

GIRLS or women—From 16 years. Light factory work; 5 days; 40 hrs.; all day Saturday. Apply New-Deal Paper Boxes, 2509 W. Cermak-rd.

WOMEN WANTED
for light factory work; steady year around employment; time opportunity for full or part time.
Suttle & Asmus, 1025 W. Lill-av.

GIRLS—Light factory work; steady; fair salary. 4219 Ravenswood. Tomahawk Packing, 445 W. Erie.

CLEANING WOMAN—Store; North; steady; no Sun.; no exp. nec. Apply 11 a.m.-3 p.m. Schloesser's Bakeries, 4833 N. Lincoln-av.

GIRLS—For packing candies and gift boxes. Swiss-American Food Co., 621 W. Randolph.

GIRLS or women—To drive light delivery trucks and do stock work. Good salary. Chicago Auto Parts, 3055 Lawrence-av.

GIRLS—Colored; 18 yrs. and over; essential industry; pleasant working conditions; good pay. Apply Ryerson Laundry, 1038 E. 47th.

WOMEN—Colored; in commercial laundry; no exp. nec.; essential industry; steady work. Good pay. Apply 2519 Fullerton.

MAID—Cleaning; woman, children's nursery; good sal., SHORT HRS. Roc. Nurs. Fantus, 440 N. Wells.

WOMAN for poultry dressing—Also selling. $30 wk. Good for chances. 5 Western-av.

BILL clerks—Colored girls. Nights. Good work. 740 S. Western-av.

[Continued on following page.]

HELP WANTED—WOMEN
[Continued from preceding page.]

Miscellaneous.

GIRLS AND WOMEN
White or Colored
No Experience Necessary
STEADY EMPLOYMENT
OPPORTUNITY FOR ADVANCEMENT
WE WILL TRAIN YOU
FOR BINDERY WORK
AS
INSERTERS
FEEDERS ON MACHINES
BOX FILLERS
ENCLOSERS
WRAPPERS
MODERN CAFETERIA
LOW COST MEALS
CONVENIENT TRANSPORTATION
W. F. HALL PRINTING CO.
4600 DIVERSEY.

TIME, INC.
PUBLISHERS OF
TIME-LIFE-FORTUNE
HAS IMMEDIATE
PART TIME EVENING WORK
FOR INEXPERIENCED
OR EXPERIENCED
WOMEN—GIRLS
LOOKUP CLERKS.
ENTRY CLERKS.
5 P. M. to 11 P. M.
Apply 330 E. 22d-st.
8:30 A. M. to 5:30 P. M.

WOMEN, GIRLS—All Ages
START AT MEN'S PAY
While Learning Our System to Fill Key Positions Paying Up to
$1,300-$1,600 YR.

FORUM CAFETERIA
64 W. Madison

Women—40 or Over
Experience Unnecessary

Automatic Increases in Pay
Apply Miss Hardesty
417 S. La Salle-st.
WESTERN UNION TELEGRAPH CO.

GIRLS—WOMEN
NO EXPERIENCE NECESSARY
TO HELP
WRAP AND PACK
CANDY BARS FOR
OUR ARMED FORCES
SCHUTTER CANDY CO.
1013 N. CICERO-AV.

PHONE RANDOLPH 3260
FOR
YOUR WAR JOB
EXPERIENCE NOT NECESSARY.

Candy, Supervisors, Salesgirls, Porters, Packers
ANDES CANDIES

Light Factory Work
Light Inspection Work
Light Grinding Work

CAR SUPPLIERS
THE PULLMAN CO.

MAID
EVANS FUR CO.

GIRLS OR WOMEN

STUDENT OR TEACHER
Rm. and board in exch. for care 2 yr. child. 3:30 p. m. to 8:30 a. m. Mohawk 5300.

WOMEN-GIRLS
NO EXPERIENCE NECESSARY

WOMEN-GIRLS
White or Colored

BAKERY HELP

NURSES' AIDS

HELP WANTED—WOMEN
Miscellaneous.

Ours Is Strikingly Different!
No Sunday work
No holiday work.
We serve only from 11 a. m. to 9 p. m.
Our employees' food.
Permanent jobs.
Latest equipment.
Group hospital, sickness insurance.
Call and see us.
All you men and women:
CLEANERS
POT WASHERS
KITCHEN and
DISHROOM HELPERS
STOUFFER'S
156 N. Wabash-av.
CORNER RANDOLPH

NEW WAR JOBS FOR
GIRLS—WOMEN
18 TO 45.
FOR
General Factory Work
$35 Per Week
HOTPOINT
5660 W. TAYLOR-ST.

PACKERS
FULL OR PART TIME
Light, clean work. No experience needed. We will train you.
Good Opportunity for Overtime
SPIEGEL, INC.
1038 W. 35th-st.

Addressers
Sterling Insurance Co.
309 W. JACKSON • ROOM 800

TRADE SCHOOLS—WOMEN
65,000 NURSES WTD.

GIRLS—WOMEN
BE A PRACTICAL NURSE
WAYNE SCHOOL OF PRACTICAL NURSING

NEW JOBS OPEN

"Chicago Business College"

DRESSMAKING—MILLINERY SCHOOLS

CLOTHING, FURS, ETC.

DANCING SCHOOLS

TYPEWRITERS AND SUPPLIES

AIR CONDITIONING

SEWING MACHINES

PRINTING MACHINERY AND SUPPLIES

SITUATIONS WANTED—MEN
Stores and Offices.

ADVERTISING MAN

Executives and Managers.

INDUSTRIAL ENGINEER

Professions and Trades.

Salesmen.

Miscellaneous.

Young man, 24; draft exempt; seeks connection where his education, background, personality, and willingness to start at the bottom will present opportunities for a solid future. Address N 447, Tribune

SITUATIONS WANTED—WOMEN
Stores and Offices.

SECRETARY-STENO.

Executives and Managers.

Professions and Trades.

Household Help.

Miscellaneous.

Employment Agencies.

TRAVEL
Automobiles.

Buses.

WEST—FREE MEALS—FREE PILLOWS
EAST—FREE PILLOWS—NO MEALS

ALL-AMERICAN BUS LINES

INSTRUCTION

AUCTION SALES
WILLIAMS, BARKER & SEVERN CO.

TO RENT—ROOMS—SOUTH

Hotel Rooms.

TO RENT—ROOMS—NORTH

Hotel Rooms.

TO RENT—ROOMS—NORTHWEST

TO RENT—ROOMS—WEST

LIVE AT SEARS Y. M. C. A.

TO RENT—ROOMS—SUBURBAN

TO RENT—HOUSEKEEPING ROOMS
South Side.

North Side.

Northwest Side.

BOARD AND LODGING
South Side.

Northwest Side.

Children.

BOARD AND LODGING
Convalescent Homes.

Country.

WANTED—BOARD AND LODGING

APARTMENTS AND ROOMS TO SHARE

HOTELS AND APARTMENT HOTELS

TO RENT—HOUSES
South Side.

New 5 Room Brick Homes

Southwest Side.

NEW RENTAL HOMES, $55

Suburban—Southwest.

Suburban—West.

TO RENT—FURNISHED HOUSES

WANTED—TO RENT—HOUSES
6-7 ROOM HOUSE

TO RENT—RESORT PROPERTIES
Illinois.

TO RENT—APARTMENTS—SOUTH
General List.

1, 2, 3, 3½ Rooms.

4, 5, 6, 7 Rooms and Larger.

New 5 Room Duplex Apts.

EAST VIEW PARK

TO RENT—APARTMENTS—NORTH
General List.

1 ROOM APT., $35

4, 5, 6, 7 Rooms and Larger.

232 E. WALTON

TO RENT—APARTMENTS—NORTHWEST
1, 2, 3, 3½ Rooms.

4, 5, 6, 7 Rooms and Larger.

TO RENT—APARTMENTS—WEST
General List.

1, 2, 3, 3½ Rooms.

4, 5, 6, 7 Rooms and Larger.

TO RENT—FURNISHED APARTMENTS
(See Also Hotels and Apt. Hotels.)

SOUTH.

SOUTHWEST.

NORTH.

TO RENT—FURNISHED APARTMENTS
(See Also Hotels and Apt. Hotels.)

NORTH.

NORTHWEST.

WEST.

WANTED—TO RENT—APARTMENTS
6-7 ROOM APARTMENT

TO RENT—STORES
Central.

NO CASH RENT ON PERCENTAGE BASIS

West Side.

Suburban.

TO RENT—OFFICES AND SHOPS
Central.

TERMINALS BLDG.

Outlying.

INDUSTRIAL PROPERTIES

STRAUS OFFERS

STORE AND BAR FIXTURES

CAMERAS AND OPTICAL GOODS

HOME FURNISHINGS AND FURNITURE
(See Also Household Appliances.)

General.

FOR QUICK DISPOSAL
AT GREAT SAVINGS
THOUSANDS OF DOLLARS' WORTH OF SAMPLE AND SLIGHTLY USED FURNITURE
BUY NOW AND SAVE
EASY, CONVENIENT CREDIT TERMS.

NELSON BROS. OUTLETS
North: 4840 Broadway
South: 6910 Cottage Grove

Are You Interested?

222 SO. WABASH

ORDERED SOLD

1238 S. Halsted, Can. 3667

WANTED—Reliable Party

IRVING FURNITURE OUTLET.
7839 S. HALSTED

MEYER'S WAREHOUSE,
4153 W. ROOSEVELT-RD.

MUST BE SOLD AT ONCE

Used Rug Mart
CLOSING OUT

South Side.
OUT OF STORAGE
3 Rm. Outfit, like new, $118

GROVE STORAGE

REAL BUYS FOR CASH

STORAGE SAMPLES

WE HAVE THE RUGS

North Side.

HOME FURNISHINGS AND FURNITURE
North Side.
MAPLE FURNITURE

MUST SELL AT ONCE

3 ROOMS—$159

4 COMP. ROOMS, $119

Northwest Side.

West Side.

Suburban.

Venetian Blinds.

HOME FURNISHINGS WANTED
DON'T-SELL-FOR-LESS
ROCKWELL 6606

NORTH Rogers Park 5030
SOUTH Hyde Park 1151

ROCKWELL 4640

QUALITY FURNITURE
HARRISON 0323. HARRISON 6553.

Oriental Rugs—Spot Cash

CALL LAWNDALE 4300

CALL KEDZIE 1300

HOUSEHOLD APPLIANCES
General.

Appliance Repairs.

Kitchen Stoves.

Refrigerators.
FROZEN FOOD CABINETS

Room Heaters.

Washing Machines and Ironers.

SPORTING GOODS

RADIOS, SUPPLIES AND SERVICE

—REAL ESTATE—APARTMENT BLDGS.—

South Side.

12 FLAT BARGAIN

Modern bldg. nr. 83d-Throop; 3-5 rms., 6-4 rms., 3-3 rms.; bldg. A-1 condition; large corner lot. Rent $7,200. Priced right. For details call Mr. Guest now.
McKEY & POAGUE
7911 S. Ashland-av. Radcliffe 7911.

6 APT. BUYS
In So. Shore; 6 rms., 2 baths.; mod.; nr. I.C. and stores; 6 gar.; rent $6,240; 25% dn.; also 6-5 rm. apts.; mod. baths, canvas.; large rms.; rent $4,536. 20% dn.
McKEY & POAGUE
2101 E. 71st-st. Mr. Spangler. Pla. 2100.

DE LUXE 2 APT. IN SO. SHORE.
Fine home with income; corner 80th and Luella; 6 large rms.; solarium, tile kit., 2 baths, bkfst. rm., cedar clos.; 2 gar.; rent $100 each. Call Mr. Spangler.
McKEY & POAGUE
2101 E. 71st-st. Pla. 2100.

OFFER $14,000
3 apt.; 6 attrac. and spacious rms.; each with 2 baths [1 tile]; canv. walls; G. E. refrigs.; near So. Shore High school.
SWAN-LORISH
1959 E. 71st. [Mr. Cooper.] Fairf. 6410.

3210-12 W. 63D-ST.
Adjacent to the N. W. corner of 63d and Kedzie-av.; 16 apts., 2½ rms.; 2 stores. $47,500.
WM. T. FLEMING & CO.,
6322 S. Western. Republic 2800.

7749 CONSTANCE-AV.
3 6-rm. apts.; lge., lite rms., tile baths; 3 gar.; 20% down, small monthly pay'ts.
McKEY & POAGUE
2101 E. 71st-st. Mr. McHugh. Pla. 2100.

LESS THAN 3 TIMES RENT
18 FLATS, 3 STORES.
3 rms., 4 rms., 5 rms.; bldg. in good condition. [Yearly rent $7,000]. $10,000 cash will handle. Andover 1179.

VACANT—MOVE IN
2 flat; asbestos covered; 6 rms. each; h. w. ht. Smashout price, $4,600.
Dombrou, 5100 S. Marshfield. Pro. 1585.

POSSESSION 1ST APT. OCT. 1ST.
Fine 3 apt., $15,000.
7716 Cornell-av.—8 rooms, tile bath, shower; garage.
SILVERMAN, 1425 E. 67th. Dor. 0700.

15% NET.
16 apts., new stoves and refrig.; 1 super market store. Inc. over $10,000. Pr. $50,000. $20,000 cash, bal. long term mortgage. Cen. 7061. Address D L 243, Tribune.

2 FLAT FRAME—$5,750.
2-6's. Insulated. New roof. H. w. stoker. Asbestos siding. Storm windows. Venetian blinds. 2 c. fr. gar. Nr. I. C., schls., stores. Poss. Mr. Bridgman. Rad. 0100.

7634 COTTAGE GROVE-AV.
2 flat, rear; 3-3½ rms.; new shingles; h. w. heat; terms; possession.
REAL ESTATE INVESTMENT CO.,
Radcliffe 3925 or Dorchester 0196.

6821 S. HARPER-AV.—3-5s, encl. porches. Octagon front. SPECIAL. $12,000. Can arrange FHA Mtge. $9,600. Ph. HEIMAN, Superior 4660. Excellent investment.

CORNER 6 APT.
Nr. 87th-Ashland; 4-4's, 2-5's; stoves, refrigs.; A-1 cond. Barg.; tms. Hem. 7900.

At 49th and Hermitage
3 flat and store; h. w. ht. Price $5,500.
Dombrou, 5100 S. Marshfield. Pro. 1585.

2 FLAT frame near 68th-Racine—New found.; stove ht.; good condition; only $4,500; 1 apt. available now. Call Mr. Delsing today. Beverly 8286.

BARGAIN BRICK 3 APT.—$9,000.
Nr. 67th-Halsted; 1-5, 2-6s; new boiler; good condition. Republic 5000.
JOHN McCARTHY CO., 6316 S. Western.

FOR sale—Mod. br. 2 fl., 7 rs. ea.; encl. pch. 7322 Dorchester; 50 ft. frt.; Holl'd furn. Nr. scls., trans. Ideal home growing family plus income; reas. tms. Mid. 8194.

2 FLAT—5-6; cor. br.; des. res. sec.; mod. htg. plt.; I. C., 16 min. to loop; $9,500; $2,500 down. 7357 Ingleside-avenue.

OWNER SAC.—3 fl. br. and 2 fl. br., stm ht.; 2 fl. frm., stove ht. Inc., $200 mo. Total pr., $7,800. Gd. loc. Bayport 5731.

$200 DOWN—2 flat, 4 and 5 rooms; furnace heat; must be responsible.
Address D Y 355, Tribune.

POSS. now of 6 rm. 2nd fl.—1st flr. rtd.; lge. rms.; lot 40x125; 3 c. gar.; 2 of them rented; nr. 78th-Peoria. Rad. 6600.

2 FLAT brick—5-5 rms. and porch; mod.; st. ht., stoker; 2 car brick gar. 5943 Emerald-av. See R. Schaack, pvt. owner.

WIDOW MUST SELL.
Beautiful 3 apt. near I. C. R. R., schools, churches. Cimral. South Shore 0234.

2 FLAT BRICK.
5-6 rooms; furnace ht.; mod. refrig., gas stoves—$6,000 cash. 6536 Drexel.

421 WINNECONNA-PKWY. [78TH-PL.]. Owner leaving city. 2 flat frame. Stoves, refrig., stoker. Call Bev. 2900.

MICHIGAN-AV. nr. 71st-st.—2 flat brk.; 5-6 rms. Gar. H. w., stoker; refr. Rad. 2716

$300-$600 DOWN, balance like rent, buys 2 flat or house. Triangle 1655.

7822 GREEN—4 flat br.; 2, 3 and 4 rms.; steam ht.; encl. porches.; reas. Vin. 5002.

2 FLAT—Stoker, hot wtr.; 2 car gar.; nr. R. I. and 79th-Halsted. Call Vin. 5150.

3 FL. brk.—5-5 and 3 in bsmt.; nr. 79th and Exchange,I.C.;gar.;$10,500.Bay.2401.

6945 CARPENTER—$7,200, op. for insp. 2 fl. br., arc. drwys., gar. Medora. Bev.6155.

14 RMS. and 2 apts.—Furn. and bldg. for sale; stm. ht.; well loc. Wen. 0688.

Southwest Side.

SMASH-OUT PRICE, $11,000.
4 flat brick, h. w. ht.; oak finish; nr. 64th-Paulina. Mr. Gerlich. Victory 3669.
JOSEPH CACCIATORE & CO.

NEW brk. 5 rm. 2 flats and duplex; income $100 per mo. $600 dn. 5240 S. Mason.

WONDRFL. buy—2-6's; brick; bung. roof; heated; gar.; tms. Urnich, 2500 W. 63d.

North Side.

SELDOM SUCH INCOME
Mod. Oct. front; E. of Bdwy.; 3 beaut. 5s, 3-6s; 2 baths; 2 basmt. apts.; rent $5,556; nets approx. $200 mo. after expenses and 4% int. on price of $14,500. Mr. Prince.
BAIRD & WARNER.
4556 Broadway. Longbeach 1855.

LOOK! LOOK! LOOK!
EDGEWATER 2 APT.
5-6 large rms., and encl. sun rm., hot water. 2 car brk. garage. You'll look far and wide before finding a cleaner bldg.; not new, but of superior construction and condition. Randolph 2347.

2 APT. brk.; 6's; furnace heat	$8,500
3 apt. mod. brk.; 5's	$15,500
4 apt. brk.; 4's-5's; stoker	$15,500
6 apt. brk.; 4's-5's; imm. poss.	$15,500
8 apt. brk.; 3's-5's, 2 stores	$27,950

All in good locations. Longbeach 4125.

44 APTS.—$100,000.
2½, 3, 4 rm. apts.; new stoves; exc. loc. near lake, transp., stores, etc.; rental $23,200. Mr. Miner.
SCHOENLANK & KIRSCHNER. She. 8820

BOND holders committee offer for first time modern fireproof apt. and store bldg. on west Devon-av.; gross income over $18,000 yr. Priced to sell, $100,000.
Address F R 258, Tribune.

BEAUTIFUL West Rogers Park 2 apt.—5 large rms. and encl. porches; 2 car gar. Large lot. Excel. cond. Nr. all facilities. Priced to sell. Briargate 3508.
JACOBS & JACOBS, INC., 2750 Devon.

2 APT.—$10,500; 2-5's; large, light rms.; tile bath and shower; enclosed rear porch; recreation rm. in basement; h. w. heat; 1st floor immed. possession.
MORTENSON & JOHNSON, Lon. 4220.

NORTH PARK 2 APT.
Brk. 2 apt.; 2-5's and encl. pchs.; h. w. ht., stoker; 2 c. gar. Owner forced to sell at only $10,500. Call Mr. Harris, GRINDLE, 5693 Lincoln. Lon. 7100.

DE LUXE 3 APARTMENT.
Briar-pl. nr. Sheridan. Nearly new. 3-6s, 3 ba. Will sacrifice for less than ½ original cost. Mr. Hopkins. Sup. 1855

1230 N. PAULINA—2 story and bsmt. brick and frame; 2 6-rm. flats; stove ht.; immediate possess.; $2,500; 400 down.
KOHOUT BROS., 145 N. Clark. Fra. 5047.

3 Flat Investment Home
$5,750; brick and frame; 3-4 rm. apts. Leavitt School dist. DIRKS CO. Lak. 1410.

HERE'S REAL BUY
9 flat; stove heat; good cond.; brick bldg. 1500 N. Elkgrove-av. Roc. 2241.

2 APT. bldg.—Rogers Park, with possession; 1st apt.; nr. L school, 37½ ft. lot, hot water heat; 1 car garage; A-1 cond. Raymond Realty, 1569 Howard. Bri. 1668.

S. W. CORNER, 2 story frame, 6 rm. apt. and store with 3 rm. apt. in rear—Also vacant lot adjoining; stove heat; price only $6,000; $2,000 cash. Bit. 1319.

RESIDENCE AND 3 RM. APT.
Fine Ravenswood location; excel. cond. Large lot. Only $10,250. A bargain.
ARTHUR KRUGGEL & CO. Lon. 5531.

2 APT. brk.—2-6s; large lot; stm. ht.; stoker; 3 car gar.; imm. poss.; no ceiling; price $7,250. Windle, Buc. 8402.

NEAR WAYNE AND ROSEMONT-AVS.
2 flat brick; $8,500—$2,000 cash.
BROOMELL BROS. RANDOLPH 9121.

6 APT. bldg.—North of Bryn Mawr-av Low rental, $2,880. Want offer. $14,800 Longbeach 6624.

DE LUXE 6 APT.—2 baths; garages; near Loyola station; income $6,000; cash $7,000; terms. Briargate 2234.

IMMED. POSS.—2 FLAT BRICK, $7,200. 6-6 rms.; 2 furnaces; will finance. Thornton, 4005 N. Kedzie. Key. 9600.

75 FT. CORNER BUILDING—1 store, 9 apts.; steam ht.; less than 5 x's rent; pr. $22,000; $9,000 cash. Fra. 5929.

SIX apt.—Nr. Wilson and Clark-st.; 5-6 rms.; 5 car brk. gar.; rents $4,500 year. Pr. $21,500. Address C T 491, Tribune.

BARGAIN—5 flat, brick, partly furnished. Rent $170 month. Price $8,750. Agent, 2730 Lincoln-av.

2 APT.—3 gar.; wide lot; good shape; 6-7 rms.; $6,250. C. WOLF. Gra. 3476.

6548 N. NEWGARD—Rog. Pk. 3 apts. Mod. br. 5s. Poss. 2d fl. Own. Qck. sale. $13,000.

2 FLAT brick on Crystal, near Damen. Bargain. Phone Cent. 7798 for details.

IRVING Park-Leavitt—Asbestos siding; 2 flat; gar.; $5,900. Div. 8699. Rog. 8252.

5217-19 KENMORE—1-5, 5-6s; 5 new G. E.; inc. $3,900. Pr. $22,500. Cen. 4204.

4 APTS., 6 rms.; all 5 r. ht.; stm. ht.; rd. loc.; all tr. Only $12,500. Lon. 2844.

INCOME prop.—514 Webster; stove oil ht.; $7,500; inc. $1,560. Appt. Hol. 5363.

Northwest Side.

1600 N. SPRINGFIELD—3 flat bldg. Remodel. new. Information Albany 6582.

2 FLAT brick—2 4s.; encl. pchs.; $5,500. 3520 LeMoyne-st. Mr. Bareach. Alb. 9453

MOD. 2 flat frame—60 ft. lot; 5-4; h. w. ht.; 2 car gar.; pr. $7,650. Kil. 4781.

—REAL ESTATE—APARTMENT BLDGS.—

Northwest Side.

A GOOD BUY
3 apt. brick; 6 rms. each; built-in tubs; elec. refrig.; t. t. stoves; new roof and dec. Cash down, $3,500. Inc. $2,130 yr. Burke & Lynn, 4747 N. Kedzie. Irv. 7120.

BARGAIN
IMMEDIATE POSSESSION.
707 N. KEDZIE.
2 flat brick; 5 and 6 rooms; h. w. heat; garage. Call Central 5225 for appointm't.

2 FLAT—5 and 6; auto. h. w. ht. and auto. water heater; new 6½ cu. foot refrig.; t. t. stove; cab. sink; inlaid linol.; 2 car brick garage; immed. poss. Diversey-Cicero-av. Ph. owner, Kil. 5268.

1½ STY. income brick mod. 5 and 4 rm. apts.—Arches; built-in tub; h. w. heat; stoker; 2 gar.; near park; excellent transp.; sacrifice price $6,500; terms. Romano Rlty. 5426 North-av. Mer. 1500.

2 FLAT frame—4-4 rooms, stove heat, good foundation; only $3,750. [Mr. Law.]
REALTY & MORTGAGE CO.,
3115 Logan-bl. Belmont 0001.

5 APTS.—3 rms. ea.; modern baths, new stoves, new refrig., stoker; large yard; gar.; good location; $13,500.
WALTER T. LARSON, 5159 N. CLARK.

11-4s, 2-5s, 2 STORES—Mod. bldg. in exc. cond.; inc. $6,744; cash req., $15,000.
CAIN & CULHANE,
4545 Broadway. Lon. 2820.

PORTAGE PARK.
NEAR LADY OF VICTORY.
2 flat brk.; h. w. ht., stoker; wide lot.
S. O. Stone & Co., 4503 Milw. Pen. 3900.

½ BLK. St. Mel's—Mod. 4 apt. bldg.—Extra lot; 2 car gar.; gas aut. h. w. ht.; income $235 mo.; 1st class cond.; $15,000, 25% cash. VAN BUREN 4067.

2507 N. MONITOR—$5,500; 5 rms. 1st, 4 rms. bsmt.; h. w. ht.; 50 ft. lot; key at 5927 Belmont, or call Berks. 3333.

LOGAN Sq., cor. 6 flat—Stm. heat; income $3,624; price $16,500. De George. Fricke & Lindquist. Cap. 0300.

3 FLAT frame and brick—4-5-6 rms.; 50 by 125 lot. Inc. $68 per mo. Price $5,000. Near Humboldt Park. Spaulding 2256.

OPEN SUNDAY 10-5—$2,300 DOWN.
Brick 3 flat; steam heat; 1 apt. vacant.
2452 N. Harding-av. Pal. 2210.

SMASHOUT—1928 N. Kedvale; 3 flats, 1-5, 2-6; lot 45x125; no reas. offer refused. Must sell at once. Berkshire 3700.

4 FLAT mod. brk.—Htd.; stoker; 5 c. gar.; reas. Inquire 1st floor. Mr. Mazur. 3445 Parker-av.

MODERN 2 flat—5-5 lovely, light rms.; beaut. dec.; h. w. heat. Near 5900 W., 3000 N. Immed. poss. $11,500. Pal. 7210.

NR. St. Cornelius church—2 flt. brick-stucco; 2-5s, 2 furn.; nr. Jeff. sta. cars; $9,000. John Krohn Co., 5343 Lawrence.

LOGAN SQUARE de luxe 2 apt.—5 rms. ea.; exc. tr.; tile bath, shower; side dr.; 3 c. gar.; auto. stoker. Apptmt., Bel. 3020.

2 STORY frame—4 and 4 large rooms. $3,500. 3958 W. Shakespeare. Cap. 1913.

2 FLAT brk.—5-5; h. w. ht.; gar.; encl. htd. pch. 1409 N. Menard. Mer. 5024.

2 FLAT brk.—5-5 rm.; sun par.; 2 h. w. htg. 2 car gar. $3,500 dn. Avenue 1372.

5539 DRUMMOND—1¼ sty. 2 flat, 3-5 rms. 50 ft.; $4,500. Key, 5927 Belmont.

2201 LOWELL—2 flat, 5-5 rms., $9,450. For information call Berkshire 0212.

6036 ADDISON—2 flat; 5-5 rms.; 2 h. w. plants; shown by appt. only. Berk. 3333.

1½ STY. brick—5 and 4 rms., furn. heat, full bsmt.; $4,900. Irv. 9000.

5841 N. MEDINA—Income bung.; 4-5 rms.; furn. ht.; $8,450; to inspect, Pen. 4774.

2 FLAT Br.—6 rms. ea.; hot water ht; $9,000; terms. G. Dette, Inc., Buck. 2015.

West Side.

WILL sacrifice—4 flat, brick and frame, h. w. and stove heat, 2 car brick gar.; inc. $87 per mo; tms. 1006 S. Sangamon.

$500 cash—Will get you 4 flat, brick, stove heat; 2 car gar.; 835 S. Garibaldi. See F. Argenta, 1109 W. Taylor. Che.1928.

SELL OR TRADE MODERN BLDG.
Chicago nr. Homan, for single or 2 fl. Pr. $15,000; income $3,000; mtg. $10,000. SERUM, 3301 CHICAGO. VAN B. 7000.

COR. brick store, 3-4's, 2-5's—Stove heat; brick gar. Income $159 mo. California near Augusta. $11,000. Albany 1100.

2 APT. brk.—Also cottage rear; all 5 rms.; furn.-stv.; gd. loc. nr. Augusta-Crawford. $5,000. Berwyn 7450, a. m. or aft. 6 p. m.

32 RM. bldg.—Furnished; stm. heat, stkr.; in rear of bldg. large garage with 2-3 rm. apt. 2057-59 Washington-blvd.

26 UNITS—Income $13,100; price 4 times income. Call Cicero 4583R.

2 FLAT—6-6; oil ht.; 2 car gar.; $10,000. 4039 Washington-bl., Vill. 6945, Oak Pk.

Suburban—Southwest.

2 FLAT frame—[9600 S.—5200 W.] Oaklawn; 4 rs. ea.; all mod.; 3 c. gar.; lg. lot. C. E. Mitchell, 512 Lyon-av., Wheaton.

REAL ESTATE—BUSINESS PROPERTY

South Side.

TO settle estate—Mod. store and 2 apt. property, 7251 S. Halsted. Price $13,500. Mtge. $10,000, 3% int. $3,500 for equity. Frear-Delaplane. Hyde Park 7000.

North Side.

26 ROOM rooming house building—4 car garage, brick. Price $13,000; $5,000 cash. IRVING 0198.

Northwest Side.

EXCEPTIONAL value—Unusual opportunity for investment; 1 story brick bldg.; 2 stores, 7 offices; 150 ft. on North-av. near Wolf-rd.; 1 mile west of Buick plant; built up section; 1 store occupied by reliable tenant; drug store income $5,000 annually. 5 times gross annual rent buys this business property. $5,000 cash, balance easy terms. Drive out to North-av. and Wolf-rd. Saturday or Sunday all day, or call Fra. 7292 for appt. O. J. Lisco, 176 W. Adams.

West Side.

NO REASONABLE OFFER REFUSED.
1 story store with 4 rm. apt. in rear. Stove ht. Immediate possession; near Roosevelt-rd. and Kedzie-avenue.
Adams & Co., 5152 Division. Col. 1070.

ROOSEVELT nr. Damen—12,000 sq. ft.; one story brk.; stm. heat; rented; $200 mo.; pr. $20,000 tms.
Address D H 159, Tribune.

—REAL ESTATE—HOUSES—

South Side.

IMMEDIATE OCCUPANCY
New 5 Room Brick Home
MODEL RESIDENTIAL COMMUNITY.
War workers with families.
Full basement; warm air furnaces; refrigerator and gas range.
PURCHASE RENTAL PLAN.
ONLY $56 MONTHLY.
Model Open Daily 'Til Dark
96TH AND JEFFERY. SO. SH. 8886.

15 W. 70TH-PLACE
7 rm. home; asbestos cement shingles; furn. ht.; now vac.; full pr. only $3,975; small dn. pay.; bal. like rent. See today.

7535 EBERHART
Gorgeous de luxe 5 rm. brk. bung.; h. w. ht.; poss. now; lge. attic; bsmt.; arched doors; enclosed porch. Terms. Rad. 6800.

IMMEDIATE POSSESSION
8050 Merrill—6 rm. bung. with 2 extra bedrms. and ½ bath upstairs; natural fireplace; auto. heat; priced low for quick sale; requires $1,700 cash. Shown by appointment only.
SWAN-LORISH
1959 E. 71st. [Mr. Cooper.] Fai. 6410.

6725 CONSTANCE-AV.
Beaut. decorated; well planned; recently modernized; 10 rm., 3 bath home; canvas; new kitchen; 3 gar.; 75 ft. poss.
McKEY & POAGUE
2101 E. 71st. Mr. McHugh. Pla. 2100.

BUNGALOW—Move in Now
Brick; 6 rms.; encl. porch; 2 car gar.; side drive; $6,500, or make offer. Hurry.
McKEY & POAGUE
1172 E. 63d-st. [Brown.] Hyde Pk. 8100.

6 Rm. Home in Woodlawn
Modern; brick; hot water ht.; 2 car gar. Price $5,000; $1,000 cash; terms. Fortin.
McKEY & POAGUE
1172 E. 63d-st. Hyde Park 8100.

7 Rm. Brick Res.; $6,500
Here is a lovely home for a nice family; 3 lge. liv. rms. 1st flr.; 4 bedrms. and 2d flr.; lovely yard; gar.; close to I. C. sta.; nr 73d and Blackstone. See it today. Plaza 8856.

YOUR quick action will get you this modern 5 rm. bungalow with a beaut. little attic 4 rm. apt. that brings in $37.50 mo.; tile wall baths both apts.; h. w. ht. with stoker; insulated; Venetian blinds; a swell buy at $9,500; $2,500 down.
Phone Mr. Wagner, Rad. 7300.

IMMEDIATE POSSESSION.
7 rm. res.; 3 dn., 4 up; new asbestos siding; ivory wdwk.; refrig.; stove; 2 c. gar.; paved alley; 48 ft. lot; nr. 75th-Evans; asking $5,750; very E-Z tms. For appt. call Mr. Jurgensen, H. P. 1236.

POSSESSION NOW.
Attrac. 6 rm. brick bung.; 82d and Aberdeen; lge. parlor; radiator covers; metal laths; lge. bedrms. and sunrm.; h. w. ht.; tile bath; 2 car gar.; act quick. Mattson, 8603 Ashland. Cedarcrest 1300.

THREE 7 room, 1½ story brick cottages—Located in West Pullman, 2 blks. I. C., 1 block school, on car line, 1 block to theater. Investor's notice or ideal for large family. PULLMAN 7152.

IMMEDIATE occupancy; 2 story res.; exc. cond.; hard wood flrs. and trim; price now $5,000; nr. 60th-Normal. Call Mr. Williams today. Beverly 8286.

LARGE brick, 10 rms.—Suitable sm. flats or rms., oil heat; cash to first mtg.; pr., $5,750. Montgomery, 77 W. Washington. Cen. 2904, 11 a. m. to 1 p. m.

HOUSE—1906 S. Michigan; suitable for rooming, offices, light manufacturing, or apartments. Shown by appointment. Call Edenberg, Calumet 4290.

6 RM. frame cott.—Furnace; encl. porch; gar.; $2,750; 42d-pl.-Normal. Yar. 0727.

MOVE in—$500 dn.; beau. home; h. a. ht.; trees and shrubs. Eve. Sun. 3558 Archer.

938 W. 51st-pl.—5 r. cott.; HOLC; $1,000; look at it; full pr. $3,250. Bev. 4850.

OWNER will sacrif. new, mod. 5 rm. house —Shown by appointment only. Com. 6276.

9210 BLACKSTONE—6 rm. brick bung.; steam ht.; new dec. Need $700. Tri. 1655.

7012 WOLCOTT—5 rm. frame cottage; stove heat. Need $400. Triangle 1655.

7629 MORGAN—4 bedroom house. Need $1,500. Wide lot. Triangle 1655.

HYDE PK. res.—4 ba.; beau. loc.; pt. furn. Home or bus. Address D Y 468, Tribune.

BUNGALOW—76th and Cornell; A-1 cond.; $2,500 cash, bal. $50 mo. Plaza 6900.

$250 DOWN—Brk. income home, on large lot in Park Manor. Big barg. Reg. 1242.

Southwest Side.

WAR workers—New mod. 5 room brick homes now ready. 5240 S. Mason-av.

DEFENSE workers—4 rm. cott., 7059 W. 72d; $300 dn., $15 mo. Pros. 0308.

—REAL ESTATE—HOUSES—

Southwest Side.

IMMEDIATE POSSESSION
5 rm. house; fully insulated; 60 ft. lot; 2 car garage; price $6,950; monthly FHA payments $37.29 including principal interest, taxes, and insurance.
MR. STARK. RADCLIFFE 3210.

IMMEDIATE POSSESSION.
6 rm. brick bung.; oil or coal heat; 2 car brick garage; lot 30x125; club rm. in basement; located on Artesian and 69th-st. $8,700. MACKE REALTY CO., 2346 W. 69th-st. Tel. Pro. 3140.

LOW COST brick homes for defense workers—Easy terms. Crane & Moreland, 6250 S. Central. Por. 6787.

6 RM. frame res.—Modernized. Hot water ht., ven. blinds. 50 ft. lot, 1 car gar. Side drive. See owner. 3534 W. 62d-place.

POSSESSION now—5 rm., octagon front; large bedrm. and liv. rm.; nice basement; nr. Barten school. Radcliffe 6601.

FOR sale or rent—Furn. 5 rm. cottage; gar.; every con.; stoker ht.; at 4926 W. 142d-st. See Dr. Starr, Cicero-av., at 135th.

7631 S. MAPLEWOOD-AV.—5 room brick bungalow; 2 years old; 40 ft. lot; furnace heat; 2 car gar. Own., Rep. 8915.

MODEL BEAU. BRICK ARCHED HOMES. FEW LEFT. 3558 ARCHER. Eve. Suns.

MODEL BRICK HOMES—5515 Kilbourn-av.; furnace. Need $900. Triangle 1655

3414 W. 116TH-PL.—4 rm. mod. bungalow; 6 years old; insulated; $4,400. Com. 5074.

North Side.

FOR sale by owner—Very desirable brick corner bungalow; 5 rooms, 6 if desired; sun parlor; 2 enclosed porches; sleeping porch; gas heat; fully insulated; 2 car garage; new modern front entrance; choice neighborhood and surroundings. 2856 Ainslie-st. Lon. 2776.

W. ROG. PK. 8 rm. brk. bung.—2 baths; 2 car gar.; tile roof, kit.; bath upstairs; can easily be rented out, providing home with income for owner; $11,000 if sold this week. Longbeach 8671.

CHOICE corner brick residence; St. Gertrudes Parish; 7 rooms; Sun porch; 1½ baths; basmt. room; automatic heat; gar.; street dr.; immediate poss. $12,500. WALTER T. LARSON, 5159 N. Clark-st.

WINNEMAC PK. dist.—6 rm. res.; h. w. ht.; gar.; brk. sidings; new roof. Owner moving to suburb; must sacrif. $7,600. J. F. Pagano, 3343 Irving Pk. Irv. 1236.

BEAUTIFUL home—For large family; 50 ft. lot; attractive price. C. M. Harvey, 4728 Malden-st. Edge. 6891.

POSSESSION now—Big value 12 rm. 3 bath home. Buena Park. Only $6,750. Carl N. Wolf, 3266 N. Clark. Gra. 3476.

CONVALESCENT home location—11 rms., 3½ baths; 100 ft. lot; finest high class dist. $3,500 down. Rogers Park 0025.

1531 GRANVILLE—7 rm. fr.; new. remod. tile ba. $7,950. $2,000 dn., $38 month.

$6,750 buys recond. 6 room Rog. Park res.; side drive; 45 ft. lot. Rog. 6500.

5331 MAGNOLIA-AV.—8 room residence; immed. poss. Owner, Armitage 4274.

WEST Rogers Park—New 8 rm. brick home. 2 baths; 90 ft. frontage. Bri. 6275.

1910 GREENLEAF—6 rm. mod. resid.; hot air; stoker; $7,500; E-Z tms. Bri. 4000.

$75,000 MANSION of 9 rms.—4 baths. Near Marine-drive. $18,000. Well. 1100.

IMMAC. Edgewater home—7 rms.; h. w.; possession; $8,500. C. Wolf. Gra. 3476.

Northwest Side.

SCHORSCH VILLAGE
6 rm. residence, 1 year old; air conditioned; gas heat; Venetian blinds; living rm., hall, and stairs carpeted; 1½ baths; screened porch with awnings; 2 car garage; recreation rm. with bar in the basement. $14,500. Mulberry 6660.

HOME BARGAINS.

5 RM.—Norw. Pk. bung.; furnace	$6,250
6 RM. res.—Gas ht.; brick gar.	$7,500
6 RM.—Portage Pk. bung.; gas	$8,500
9 RM.—Irv. Pk. res.; 50 ft. lot	$8,500
7 RM.—Eng. br.; gas. ht., 2 ba.	$11,250

WASHBURN, 4201 Elston. Irv. 0078.

VILLA RESIDENCE—RESTRICTED.
6 lovely rooms, sun parlor, brkfst. nook; newly dec.; playrm. in bsmt.; garage; 50 ft. lot; h. w. coal heat; excellent transp. Price $9,250; cash $4,500. Inspect by appointment only. IRVING 8606.

St. Bartholomew's Parish
Hi-class octagon brick bung.; 2 car brick gar.; toilet-shower in plastered basement. Price $8,500. Poss. Oct. 1.
G. R. Hanson, 3634 N. Cicero. Pen. 4070.

5 RM. frame bungalow with extra rm. up —Furn. ht.; arched; light wdwk.; completely redecorated and painted—$5,950.
ALBERT F. KEENEY, REALTOR,
5612 NORTH-AV. MERRIMAC 4300.
Open evenings till 9—All Day Sunday.

6 RM. brick resid.—4 down, 2 up; 2 full baths, tile; modern kitchen and breakfast nook, tile; insul.; furnished gas ht.; 2 car gar.; only 2½ yrs. old; pr. $13,250. On Bernard, north of Peterson. GREGOR, 4200 Lawrence. Pal. 1461.

EDGEBROOK
Owner will sell his mod. 8 rm. res.; 2½ tile baths; lg. wooded cor. lot; 2 c gar.; $25,000. Tms. Kil. 3772. Pen. 5466.

EDGEBROOK—6 rm. English type brick res. Gas ht.; air cond.; 2 car gar.; tile kitchen; brkfst. nook, bath-powder rm.; knotty pine recr. rm. with bar; 2 wdburn. firepls. PENSACOLA 0287.

GALEWOOD 6 rm. br. bung.; oct. frt.; h. w., stoker; tile kitch., bath; ced. clos.; awnings, Venet. blds.; storm wind.; perf. cond. All big rms.; wide enc. rr. pch. 37½ ft. lot; 2 car b. gar. $13,500. Man. 4120.

3 BEDRM. house on 50x200 ft. lot—Across from park; 2 blks. from school, 3 blks from Norwood Park sta. C. N. R. Poss. Oct. 1; price, $8,750. For appoint. call Geo. J. Eckhoff, Newcastle 0984.

Belmont-Austin Sect.
Beaut. 6 rm. octagon brick bungalow; steel construct. Only $8,950. Mer. 8879.

7633 BALMORAL-av.—New beau. 5 rm. br. H. w., gas; corn. wind. open firepl.; Venetian blinds; 40 ft. lot; utility room; gar. $6,900 [nr. Higgins]. Ave. 8911.

3 BEAU. high grade brk. residences in Sauganash—With latest modern appointments; only 4 yrs. old; priced at $16,500-$26,500. Wellington 4466.

HOLLYWOOD PARK—High grade 6 rm. bung.; tile wall baths and built-in shwr.; latest Crane plbg.; h. w. ht., oil fired. Recr. rm. 2 c. gar. $12,750. Wel. 4466.

7 RM. brick cottage—Furnace ht. 2 car garage; price $4,800; cash $2,000.
IMMEL & KARAS.
3430 W. North-av. Spaulding 4353.

NEAR Elston-av. and Forest Glenn sta.—7 rm., 4 yr. old brick res.; modern; can be used as 2 apts. Price, $9,500. BEESLEY, 4219 Irving Park. Pen. 2726.

X BUILDER'S except. brk. bung.—Gar.; 6+ rms.; 1½ baths; has everything; interior must be seen; best offer; immed. poss. 3116 N. Kilpatrick. Open 1-9 p. m.

6445 NAVAJO-AV.—EDGEBROOK.
Lannon stone res.; 3½ bedrooms, 2½ baths; large wooded lot; 2 car gar.; rec. rm. Shown by appt. only. Pal. 0706.

$4,800—7 RM. frame; stove heat; lot 100x 132; near St. Edward's church; $2,000 cash. Ryan, 5117 Milwaukee-av.

6 RM. brick bung.—Octagon front, h. w. ht.; garage; nr. Kostner-Diversey. Larsen, Capitol 5333; or Berkshire 7545.

IMMEDIATE POSSESSION—Well blt. 5 rm. brk. bung.; h. w. ht.; tile roof; 2 car gar. Pr. $9,250. Berk. 0601.

LEAVING city—Owner must sacrifice mod. brick bung.; 6 rms., 1st.; tile bath; gar.; h. w. ht., stoker. 4432 N. Whipple.

4819 N. RIDGEWAY—6 r. brick bung.; vac.; new. dec.; h. w. ht.; gar.; price $7,750; cash. $2,200. terms. Lon.3922. Sun.1586.

GLADSTONE Park—De luxe 7 rooms; almost new; English residence; priced reasonable. Ph. Kildare 4866 for appointmt.

2 FLAT frame—Nr. Cicero-Montrose; 6-6; lot 65x135; 2 car garage; nr. school, excellent trans. Reasonable. Mul. 6022.

ONLY $7,350—Lovely 5 rm. brick bung.; all large, light, airy rms.; nr. 3500 N., 5800 W. Immed. possession. Pal. 7210.

6 ROOM FRAME................................$3,500
Holland furnace; 40 ft. lot; $1,500 down. A. J. Schorsch & Co., 6059 Irving Pk.-rd.

INCOME bung.—5 and 3 rms.; lg. lot; gar.; nr. Nagle-Raven. Inq. 6255 Milwaukee.

7 RM. frame—H. w. ht.; 37½x125; garage. Keeler-Belden. $4,500. Albany 1100.

5 RM. frame—Hot water heat; near Diversey-Kedzie. $5,300. Pens. 2600.

$5,500 FRAME bung.—5 rms., furn. ht., newly dec.; oak trim; poss. Oct.1. Ave.1231

5 RM. brk. bung.—Oak trim; 2 car gar.; immed. possession. $8,000. 6009 N. Nagle.

4 RM. cottage—60 ft. lot; st. and alley pav.; $3,500. Collins, 8000 Belmont.

LINCOLNWOOD—New 5 rm. Rambler; furnished complete; move in now; $14,200. Osborne, 6801 N. Cicero. Towers 3550.

BEAUT. 7 rm. res.—Insulated; new htg. plant; blt.-in plbg.; gar.; only $2,500 dn.; nr. steam-surf. transp. Pal. 7200.

5 RM. brick bungalow—2 car gar.; nr North-Austin; $7,900. Smith, Mer. 5707

3355 N. OCTAVIA—3 rms. and bath; corner lot; 50x125. Call Mohawk 8012.

5 RM. Br. Bung.—H. w. ht.; 33x125; gar.; $7,300. Terms. G. Dette, Inc. Buc. 2015.

IRVING-Harlem—Dandy 6 rm. fr. bung.; fur. ht.; gar.; $5,500;$2,000 dn.Pen.3201

—REAL ESTATE—VACANT—

General.

KIMBALL AND TOUHY-AV.
76th and Jeffery.
76th-st. at Ashland.
Cicero-av. near Lawrence.
Brunswick 8000. MR. QUINN.

South Side.

85TH-ST. FARMS—$300 PER ACRE.
FRANK DE LUGACH, 2339 W. 95TH-ST.

Southwest Side.

LESS POINTS REQUIRED.
Own a small
CHICKEN AND VEGETABLE FARM
at 101st and Kildare.
Street car, bus service.
Call Mr. Smith after 6 p. m.
ENGLEWOOD 9889.

West Side.

FOR sale—Must sacrifice corner lot and 2 adjoining lots. Complete 90 ft. 125 ft. on W. Diversey. Address C T 407, Tribune.

—REAL ESTATE—SUBURBAN—SOUTH—

Beverly Hills—20 minutes to loop.

6 RM. fr. res.; gar.; lot 80x393; h. w. ht.; stoker; nat. firepl.; powder rm.; Ven. blinds and awnings. Price $10,500. Bennett & Co., exclusive agent. Pull. 7244.

OWNER IN SERVICE.
Will sell practically new 6 room, 1½ bath, gas ht., residence; north Beverly. Mulholland, 2156 W. 95th. Bev. 8880.

NORTH Beverly—Stucco; 7 rms., 2 sun pchs.; gas ht.; wooded lot, 50x187; nr. 91st-st, R. I. trans., all schols.; ideal for children. Franklin 2923.

ONLY 2 YEARS OLD.
Horne-av.; 3 bedrm., 2 story, all press brk; 1½ tile baths. $13,500. Bev. 5000.

NR. SEELEY and 101st—4 sleeping rms.; 1½ baths; gas ht.; $11,000 Bev. 9820.

—REAL ESTATE—SUBURBAN—SOUTH—

Beverly Hills—20 minutes to loop.

ATTR. press. brk. 5 rms.—Slp. pch. and tile bath 1st flr.; 2 rms. and ½ bath up. Open firepl. Gas ht. Gar. Choice loc. Nr. 101st-Seeley.
ANNA W. YOUNG.
1830 W. 103d. Beverly 1929.

6 RM. frame with sun room—Lge. living rm.; natl. firepl.; 1½ baths; canvas walls; completely remodeled; new h. w. system; 2 car garage; 50x200 ft. wooded lot; low taxes; gd. transportation. By owner. 10603 Hale-av. Bed. 3363.

2 CHOICE homes—Vanderpoel or Wood-st.; either avail. now with down paymts.; brk. or stucco; nr. 99th; 5 bedrms.; mod. bath; kit.; oil h. w. or furn. ht.; $10,250. [Espey.] Bev. 2615-3500.

1731 W. 105TH-PL.—3 bedrm., 2 story brk. res.; lge. living rm.; natural firepl.; slp. and sun porches; study rm.; very pleasing flr. plan; early poss. Harry E. Hillstrom, Bev. 5829—Pul. 8870.

LARGE 5 rm. home; natural firepl.; attic space for additional rm.; excel. cond.; wide lot; poss. now; nr. Wood-st-105th-pl. Owner out of city; price reduced. Harry E. Hillstrom, Bev. 5829—Pul. 8870.

IMMEDIATE POSSESSION
2 blks. from pub. and parochial schls.; 7 fine rms.; gas ht.; firepl.; excell. cond.; lge. wooded lot; gar. Bev. 8427.

Evergreen Park—35 min. to loop.

5 RM. brick bung.—New, $7,300; also 5 rm. frame; lge. attic; Marionette Village. $6,560 for quick sale. Baird, Bev. 3500.

FOR quick sale—5 rm. brick bung.; 3 yrs. old; lot 50x125, $6,900. 2845 W. 97th-pl.

Lansing—40 minutes to loop.

ONLY $225 DOWN
BALANCE LIKE RENT.
For Defense Workers Only
READY FOR IMMEDIATE OCCUPANCY.
F. H. A. approved; all brick single family homes on large lot; 2 bedrooms, living room, kitchen, tile floor bath; full 7 ft. basement.
Excellent transportation, schools, churches, shopping; city water; wide paved streets and sidewalk; all improvements in and paid for in full.
VANCO REALTY, INC.
2924 E. 182nd [Ridge-road]
Lansing, Ill. Phone Lansing 500.
Open daily and eves. 9 a. m. to 8 p. m.
Saturday and Sunday, 10 a. m. to 5 p. m.

Lincolnshire—17 minutes to loop.

CHARMING 6 rm. brk. home—Lge. lot; facing golf course; 1½ baths; big barg.; small down pay. I. C R. R. Regent 1244.

General—Suburban South.

5 ACRES
Less than 20 miles south of the Loop. Not far from Illinois Central R. R. Also bus service to Loop. Close to schools, stores, and churches. Rich black soil. Will loan you up to $500 for building material; $245 cash required. Balance easy monthly payments.
Address D X 376, Tribune.

BARGAINS IN SMALL FARMS.
2 acres on 167th-st. near Crawford-av., $495 each.
2½ Acs. near 175th and Kedzie, $995.
5 Acres facing Crawford-av., near the Ill. Central sta.; $1,295; easy terms.
Grover C. Elmore's branch office, 111th and Kedzie.

5 ACRES, $1,645
About 14 miles south of city limits, few blks. to bus, near schools, churches, stores; $325 cash, $20 month; also 5 acres beautiful trees at a bargain. For appointment to see, write, phone, or call Frank E. Merrill, 111 W. Washington-st.

30 ACRE farm—Cutting into 6-5 ac. tracts facing Crawford-av.; nr. Matteson; I. C. elec.; best soil; 1 tract has 4,000 nursery Elm trees; from $100 to $200 dn.; bal. $18 to $25 per mo. See Trembly, 1st hse., South Gov.'s Hiway and Kedzie.

UNFINISHED HOUSE
On 2½ or 5 acres of land near Harvey; a handy man with tools can make a good home here. Will sell on terms. J. A. Sherman, 6211 S. Troy. Rep. 4703.

2½ ACRES—BEAUT. TREES; $925.
Fine location for chickens, garden, cabin among the trees; close to Chicago Hts. and Dixie highway bus line; $185 dn., $12 mo. C. Behrends, 458 Washington-blvd., Oak Park. Phone Village 6719.

1, 1¼, 2½, 3
ACRE TRACTS.
Drive out today or any day—159th and Western-av. [3 blocks west of Dixie hiway]. Arthur T. McIntosh & Co. Phone Harvey 2084 or Fra. 2046.

OVER 2 ACRES
Excellent for gardening, chickens, etc.; schls., churches, strs., tran. to loop; $100 cash, $10 mo. Address E C 322, Tribune.

16122 S. HONORE-AV., Markham, Ill.—Beau. new 6 rm. brk. house. Built of the best. Gen. Elec. gas ht., firepl., tile bath and powder rm. Price $11,000. Lak. 0330.

MUST sell 2 acres—$625; 10 mins. drive to Harvey; fine for small farm; $125 cash; $8 month handles.
Address F R 413, Tribune.

DON'T buy acres south or southwest until you see our ½ to 5 acre bargains. Send for prices. Address C X 170, Tribune.

5 ACRES—Good soil; close to I. C. elec.; ideal for poultry farm; $1,295, $200 dn., $15 month. Pros. 1139.

—REAL ESTATE—SUBURBAN—S. W.—

Oak Lawn—36 minutes to loop.

9201 MONITOR-AV.—Cape Cod type; 3 yrs. old; 2 lge. bedrms., kitchen with dining bay; 60 ft. lot; attached garage; community of new homes. HARRY E. HILLSTROM, Bev. 5829 or Pul. 8870.

Tinley Park—37 minutes to loop.

BRICK BUNGALOW—Furnace heat; fruit trees; 4 blocks to station; 1 acre of ground; $5,300, terms. Grover C. Elmore's branch office, 177th and Oak Park-av. Mr. Ward, eves., Bev. 3349.

General—Suburban S. W.

WOODED, NEARLY AN ACRE.
on new paved road close to fast transp. to Loop. Churches, stores, school in walking distance. Full price $675, $135 cash, $10 mo. Address C X 179, Tribune.

FOUR room old house—Needs work; $150 dn.; near C. B. & Q. R. R. station.
Address D M 425, Tribune.

1 YR. old house—¼ A. rich soil; $150 req. Terms to suit. Address C T 170, Tribune.

COTTAGE—On large lot. Built to order. Only $695. $100 down. Central 1756.

—REAL ESTATE—SUBURBAN—NORTH—

Evanston—15 minutes to loop.

LOVELY 7 rm. home at 806 Monroe-st.—Newly painted; hot water heat, stoker; sun rm., sleeping porch; natural fireplace; garage; 50 ft. lot. Poss. Oct. 1; $9,000. Sontag, Bit. 4932 or Univ. 0345.

6 RM. modern brick—Large liv. rm., powder rm.; 3 sunny bedrms., sleep. prch.; attach. gar.; h. w. coal ht.; conven. loc.; $15,500. Smart & Golee, Inc. Bri. 3300.

7 RM. colonial—1½ baths, sun rm.; lot 117x150; might rent. Pearson, Sadlu & Hultman, Hol. 6362, Univ. 6050.

BRK. Spanish type—6 rms. and bkfst. rm. 1½ tile baths, carpeted studio liv. rm.; $15,500; immed. poss. Rogers Pk. 0840.

WHITE colonial—$13,750; excellent locat.; 4 bedrms.; attached gar. Greenleaf 7220.

74x150—3 BDRMS., 2 tile baths, maid's qtrs.; gas ht.; recr. rm. Greenleaf 7220.

Glencoe—27 minutes to loop.

IMMEDIATE POSSESSION
Comfortable 6 rm. house on lge. lot; 1 blk. from sta. Price $14,000. 545 Vernon-av. Open Sun. 2-5. Brown. Lon. 8833.

Glenview—27 minutes to loop.

LOVELY 7 rm., 3 bath, brk. home; lge. liv. rm.; recr. rm.; 2 firepl.; gas a. c. ht.; att. gar.; lge. landscpd. lot; fine naborhood; good value, $17,500. Owner wants action.
LUCIUS ERSKINE IN GLENVIEW,
238 Glenview-rd. Ph. Glenview 74.

IMMEDIATE POSSESSION
5 rm. cottage; 3 yrs. old. At 715 Glenwood-lane. Countryside sect. Price only $6,500 with refrig., stove, and furn. Open Sunday morn. 9-12. Brown. Lon. 8833.

FOR sale or possibly rent—7 rm., 3 bath brick colonial. Phone Glenview 331-J.

Kenilworth—19 minutes to loop.

POSSESSION Oct. 1—20% down, mo. pay. under $100; 7 rooms, ba.; painted inside and out; east and only $12,000.
Quinlan & Tyson, Winnetka 177.

Northbrook—32 minutes to loop.

3 NEW HOUSES
2 READY NOW!
[1] Smart, spacious, new 6 rm. colonial on beautifully landscaped ⅓ acre, for ....$15,500—FHA terms
[2] Charming, authentic 5 rm. federal with wide picture windows, large rms., at $12,500
[3] Picturesque 6 rm. American of planked cedar and Lannon stone; full length windows, at only..............$12,800
All 3 houses have scrnd. porches, woodburning firepls., gas ht., attach. gars.
In old established village of Northbrook; with excellent schools, stores, churches, and all city conveniences. Easy walking distance to Milwaukee station, with 27 trains daily to loop.
DRIVE OUT—North on Waukegan-rd. [42-A] to 1st stoplight in Northbrook, west on 4th-st., north 3 blocks to
Northbrook Highlands
THE BILLS REALTY, INC.
Nbrk. 888. 134 S. La Salle-st. Sta. 0266.

LOVELY 6 rm. brk. and frame; New Eng. Col. design; nat'l wdwk.; paneled liv. rm.; firepl.; 1½ baths; 3 lovely bedrms. Must see to appreciate. $10,850.
LUCIUS ERSKINE IN GLENVIEW,
238 Glenview-rd. Glenview 74.

Wilmette—21 minutes to loop.

DOLLHOUSE
A couple or sm. family will apprec. this 3 rm. cottage with utility rm. pch., etc.; 50 ft. wooded lot; nr. bus, stm., elec. trans. Taxes $46. Price $4,850; terms.
LUCIUS ERSKINE IN GLENVIEW,
238 Glenview-rd. Glenview 74.

Winnetka—21 minutes to loop.

TO CLOSE ESTATE.
Wanted: Best offer lake lot; riparian rights; 100 ft. frontage; Sheridan-rd., Winnetka. Address C T 556, Tribune.

NEAR lake, trains, schools—6 bedrms., 3½ baths; perfect pchs.; 3 car gar. Ideal ⅔ acre. Cut to $18,500. Winn. 254.

General—Suburban North.

$38 PER MONTH
Live in "Village-of-the-Woods" near Lake Michigan; lge. lots; heavily wooded; fine roads, water, gas, elec.; no assessments; frequent No. Sh. trains; low fare to loop. Resp. fam. only. Address N 377, Tribune.

$100 DN. buys wooded parcel 100x165—About mi. W. of Highland Pk., nr. St. Paul trans.; gd. schls., shops; barg. pr $500; clear title. Ph. Glenview 74.

WILL sacrifice 5 acre tract—Only ½ mile from Winthrop Harbor depot; for only $1,250. Address C Y 481, Tribune.

—REAL ESTATE—SUBURBAN—N. W.—

Barrington—39 minutes to loop.

6 ROOM Lannon limestone—2 tile baths; 2 natl. fireplaces; encl. porch; breakfast nook; recreation rm.; full bsmt.; automatic heat [coal]; ¾ acre wooded lot with creek; 2 car garage; near golf course; $17,500; terms.

6 rooms—1 acre; hilltop; new; overlooking 2 private lakes and golf course; $10,500; terms.

Office open every afternoon and all day Sunday. Take Route 14 to Barrington, turn right on Route 59, then 2½ miles to country club, turn right to branch office South of clubhouse.
GROVER C. ELMORE,
100 N. La Salle. Franklin 2650.

Des Plaines—23 minutes to loop.

½ MILE TO DOUGLAS PLANT.
Modern brick home. Liv. rm.; 2 bedrms., bath, kitchen, utility rm.; coal ht.; lot 185x142; corner of Farwell and Pine in Glen Acres Estates [½ mile north of Higgins and Mannheim-roads].

VERY attrac. designed 5 rm. br. bung.—Modern in every respect; enclosed porch, like ex. room; insulated; after down payment, $50 mo. 1044 Lee Street. Des Plaines, or Des Plaines 1245.

NEW 5 rm. brk.—1 acre lot; Church-st. nr. Potter and Golf-rds.; close to Douglas. Edward Plocharz, Rte. 1, Box 275-R.

2 STORY brick—3 bedrooms; tile roof; 2 car garage; large, beautifully landscaped lot; possession Oct. 1. $9,350. Whi. 8266.

Elmwood Park—22 min. to loop.

1½ STY. 2 apt. brk.—5-4 rms.; encl. pchs.; h. w. ht.; 2 c. gar.; nr trans., schls., strs. Pr. $9,200. $2,000 cash. Owner. Elmwd. Pk. 556.

Franklin Park—29 min. to loop.

IMMED. POSS.—2 STORY ENG. RES.
6 lg. rms.; furn. ht.; 70 ft. on paved st.; nat'l firepl.; scrnd. porch; full basemt.; lg. attic; Ven. blinds; t. t. stove; stair carpets. Owner. Franklin Park 93.

Palatine—39 minutes to loop.

DON'T FAIL TO SEE
THIS OUTSTANDING HOME.
English brick; beautiful, novel; large studio living rm.; fireplace, light dining rm., breakfast rm., modern kitchen, bedrm. and bath on 1st flr.; 2 bedrms., balcony, full bath on 2d flr. Game rm. with fireplace, fruit rm., laundry and a shop in basement; h. w. gas ht.; large corner landscaped, pool, 2 car brick garage. Nr. depot, schools, stores. A gorgeous home. Priced way below market; $13,500. $3,000 cash, balance $85 month. WM. H. DE PUE, State Bank Bldg. Pal. 4.

Park Ridge—19 minutes to loop.

HIGH class 8 rm. home—On Crescent-av.; large lt. rms.; screened and glazed pch.; cabinet kit., canv. ceil. and walls; nat. woodwrk.; 1½ baths; h. w. ht., stoker; An up-to-date home. Price $15,500. BEESLEY, 4219 Irving Park. Pen. 2726.

2 FLAT NEAR PARK RIDGE.
Upper rented at $55 per mo.; stove and refrig.; 2 car brick gar.; lot 120x125; beautifully landscaped. Price $13,500. Cleveland, 422 Touhy-av. Park Ridge 61.

5 RM. 3 level Eng. country home—1½ yrs. old. Stoker. 60' wooded lot. By owner. 8209 N. Oleander-av. Niles 9559, appt.

Prospect Heights—30 min. to loop.

NEARLY new 6 rm. English brick residence—1 car attached garage; 3 bdrms.; completely insulated; screened storm windows; steel venetian blinds; auto. forced hot air heat; elec. h. w. htr.; large lot, 100x298. Beautiful lawn and shrubs. $1,600 down, $42 per month. FHA. Phone ARLINGTON HEIGHTS 1515.

River Grove—25 minutes to loop.

4 RM. house—Basement; fur. heat; 2 car gar., side drive; $4,975, terms. Lac. 1364.

General—Suburban N. W.

OWN YOUR OWN HOME
$100 will start you to ownership of a homesite in a built-up community; 2 blks. to transportation, 1 blk. to school. Churches, stores, theaters close by; near Buick plant.
Address N 582, Tribune.

NEW modern 5 room home on lake front; 1 acre; World Fair model One; all modern home; garage attached; utility room; automatic oil heat; gas and el.; completely furnished new; Lake Marie; lot 100x400. S. B. Nelson, 881 Main-st. Tel. 23, Antioch, Ill.

FOR DEFENSE WORKER.
New 5 rm. brick; 100x180 ft. lot; good transp.; near schools, stores. Hollycourt 6068, 8 to 10 a. m., 5 to 8 p. m.

NR. Buick and Douglas plants—6 rm. mod. hse.; furn. ht.; gar.; ⅓ acre cor.; $5,800. $700 cash. Collins, Mannheim-Grand.

FIVE room house—$250 dn.; easy monthly payments; needs interior work.
Address D M 424, Tribune.

WILL SELL—1 to 5 ideal acres of my rich, close-in highway farm; barg.; tms. Write owner. Address D Y 412, Tribune.

—REAL ESTATE—SUBURBAN—WEST—

Austin—14 minutes to loop.

AUSTIN—Oct. frt. brk. 3 apt. [15 yrs. old]; Arco stm. heat; steel const.; 5 rm. apts.; $57.50 each. Price $15,750. Pilgrim, 5637 W. Lake. Aus. 1680-Vil. 5100.

Bellwood—24 minutes to loop.

NEW 6 rm. area brk. hse.; fully insul.; 4 rms. compl.; full bsmt.; Venetian blinds; conven. loc.; finest restric. distr.; $7,350. Owner. Bel. 2687 after 6 wkdays.

Berwyn—17 minutes to loop.

5 AND 6 rm. brick bungalows—Hot water heat. Owner, 1809 S. 57th-av., Cicero.

Downers Grove—37 min. to loop.

5 RM. bung.—Elec.; gas; bath; h. w. ht.; full basmt.; fine kit.; carpeted living rm.; drill well; elec. pump; large shop; garage; 2 chicken hses. and barn; lawn shade, shrubs; 100x700 ft. lot. Price $6,750. Owner leaving town. A. C. Fredenhagen, 4956 Main-st.

SIX room area house; four rooms complete; two rooms unfinished; $200 dn. Address D M 426, Tribune.

Elmhurst—23 minutes to loop.

MUST sell—Account death of wife, compl. furn. [or unfurn.] mod. home; built 1941; all Hotpoint elec. streamlined kitchen; automatic heat; lot 265x60; landscaping; big bsmt.; garage; 2 unfin. rms. upstairs; all insulated; Buick transp. 875 Kirk-av., Elmhurst, phone 2989M.

Forest Park—20 minutes to loop.

6 RM. bung.—Wide lot; excel. loc.; new furnace and roof; gar.; imm. poss. $6,850. Henry C. Rieck, 7409 Madison. For. 473.

2 FLAT—3-4 RMS. H. W. HT.
REMODELED. 144 MARENGO.

Glen Ellyn—35 minutes to loop.

STOKER and fireplace in this 5 rm. close in brick bung., will not let it stay on market at $6,250; FHA terms. STOKBURGER, 546 Crescent, Ph. 345.

La Grange—21 minutes to loop.

6 RM. Colonial type home—With sunparlor, auto. heat, and hot water; insulated; cabinet sink; Curtis fireplace; venetian blinds; awnings and storm sash; close to transp., schools, and shopping district; corner lot; 2 car garage; immed. poss. 1111 W. 41st-st. La Grange 4199.

Lombard—26 minutes to loop.

112 FT. lot—Gas, elec.; gravel st.; $500 tms.; $50 dn. Address C G 247, Tribune

Maywood—18 minutes to loop.

7 RM. house—Stoker; good loc., $6,500. Owner, 205 S. 2d-av. Maywood 7016.

6 RM. brk. res.—2409 S. 19th-av.; 50 ft. lot; auto. ht.; Ven. blds. Maywood 1156W.

Oak Park—14 minutes to loop.

ONLY $6,950
Shingled bungalow; 5 nice lge. rms.; encl. rear porch; mod. bath; white woodwork; nicely decorated throughout. Immed. poss.
BAIRD & WARNER
Austin 1855. Euclid 1855.

ESTATE must sell roomy 6-6 rm. N. Oak Park 2 apt.—White wdwk.; special Weil-McLain h. w. plant [heating cost $160]; 3 car gar.; lot 50x171; rent 2d fl. and gar. $75 mo. Price $13,700. PILGRIM, 5637 W. Lake. Aus. 1680—Vil. 5100.

REDUCED TO $14,000
Brk. and stucco, slate roof; 4 bedrms.; 2½ baths; fine N. Oak Pk. location.
BAIRD & WARNER.
Austin 1855. Euclid 1855.

10 RM. brick house—2 story; 2 car brk. gar.; lvg. city; cash only. Also some furniture. Euclid 3473-M after 10 a. m.

604 S. GROVE—6 rm. res.; cabinet sink. Mod. bath, shower; gas ht.; rec. rm.-bar. Attr. yd-pond; screened patio; 2 car gar.

4 BEDRM. home—1st fl. lav.; nice porch; 2 car gar.; 50 ft. lot; conven. transp. Only $7,800. Euclid 262—Mans. 1317.

2 STORY res. in North Oak Pk.—6 lge. rms.; sun par.; oil ht. Immed. possess. Owner anxious to sell. Village 3330.

512 S. CLARENCE—6 rm. res.; carpeted; newly decor.; gas ht.; 2 car gar. Euc. 59.

River Forest—17 minutes to loop.

NORTH RIVER FOREST
Owner sacrificing; nearly new brk., tile roof; 3 lge. bedrms.; 2¼ tile bas.; many extras included; must sell immediately.
BAIRD & WARNER.
Austin 1855. Euclid 1855.

ATTR. res.—50' wooded lot, new, decor.; mod. bath, natl. firepl. $11,000. Euc. 610.

Riverside—19 minutes to loop.

IMMEDIATE OCCUPANCY.
Maplewood section; mod. home; 4 bedrms.—2 on 1st fl.; 1½ baths; lge. wooded lot; 2 car gar.; hot air, gas; 2 firepl.; $12,500; offered by owner. Berwyn 6321.

Western Springs—24 min. to loop.

MODERN cement and stucco—Beaut. 7 rm. and heated sleeping porch; garage; lot 65x143; auto. h. w. ht.; newly dec. interior and exterior. Close to transp., shopping and schools. Price $1,250. Small cash req. Agent on prem., 4347 Lawn.

General—Suburban West.

SIX room area house; 4 rooms complete; full sized basement; good transportation; $500 dn. to reliable party.
Address D M 423, Tribune.

6 MO. old 6 rm. house—Inside unfin.; on ⅓ a. rich soil; paved rd.; 23 min. W. of lp.; $125 dn.; bal. to suit. Address C T 521, Tribune.

INVESTIGATE Western Suburbs for Best Buys — Riverside, La Grange, Western Springs, Hinsdale. HENRY A. MILLER.

—REAL ESTATE—ACRE PROPERTY—

10 ACRES, PART WOODS
Dixie-highway bus transp.; 4 blocks; fine garden soil; some large trees; outside fine south side suburb with all city conveniences; will sacrifice and sell on terms; might sell half. Address F R 402, Tribune.

2½ Acres Beautiful Trees
Short distance I. C. electric and bus tr.; faces paved road; $1,285; $275 cash, $15 month. Address F R 406, Tribune.

—REAL ESTATE—ACRE PROPERTY—

BEAUTIFUL WOODS
Lovely loc., heart of estate sect., North Shr.; nr. St. Paul and elec. trans., schls., etc. Tract 200x330. Book val., $3,375. Our pr., $1,750. Very reas. terms. Must see to apprec. Ph. Glenview 74.

—REAL ESTATE—RANCHES—

6,000 ACRE CATTLE, HOG SHOW—15 miles Missouri River bottom; Platte, S. D.; 150 miles west Sioux City; good range, water, shelter, irrigated meadows; choice crop land; 5 artesian wells; well balanced; 4 sets buildings; must bring over ⅔ appraisal; $15 per acre; bids opened Sept. 25; trust estate sale; details John Berens, sole agent, Dixon, S. D.; or call Wm. Loehde, Chicago, Bit. 0604.

—REAL ESTATE SERVICE—

SALES CONTRACT
wanted by selling organization for acreage or subdivision in or near Chicago.
Address F R 260, Tribune.

REAL ESTATE—TOWN AND COUNTRY

MUST SELL SHADY GROVE.
2 acres; bldg., cabins; chickens, stock, store equipt. $3,000 down. Bee Grove, Route 30, 2½ mi. e. of Hanna, Ind.

SOUTHERN PROPERTIES AND RESORTS

LIVE WHERE LIVING AND TAXES ARE CHEAP. Real beaut. setting, SECLUDED all-year home. 4 bedrms., 3 baths. Big lot. Priv. beach, fishing, boating, swimming. Bldr.'s cost $56,000. Furn. as is, $15,000. Dr. Mullowney, Tarpon Springs, Fla.

REAL ESTATE—RESORT PROPERTIES

Illinois.

4½ ROOM lake home—Two future rooms upstairs; insulated for year around; modern plumbing; in established lake community; 38 miles N. W.; one hr. by train. $2,895.00. Schools, churches, stores, etc. $25.00 monthly to responsible party. Address D M 431, Tribune.

LAKE COTTAGE ON ¼ ACRE LOT.
Liv. rm., 2 bedrms., kitchen, breakfast nook, inside lavatory, and small porch; all large rms.; beau. pri. lake; nr. Chgo.; $1,485, liberal terms. See this model home at once. Address E C 291, Tribune.

LAKE COTTAGE ON ¼ ACRE LOT.
N. Chicago; private lake; enough ground for large victory garden; excellent fishing and swimming. Must be seen to be appreciated. $985 complete; convenient terms. Address F R 251, Tribune.

NOW is the time to buy your summer home—We have several homes at low prices; 39 miles N. W.; fast R. R. trans. Easy terms to responsible party. Address D X 281, Tribune.

LAKE lots—In property fronts on 3 lakes; 50x150 feet; sand beach; only $150; tms. $5 mo. Address D P 77, Tribune.

Indiana.

NEARLY 7 acres—Beautifully wooded 276 ft. river frontage; part high, some swamp; excellent hunting, fishing and trapping in season; only 49 miles Chicago limits; full price $450 cash. Pullman 4000; eves. Cedarcrest 6590.

$99 BUYS LOG CABIN SITE IN DUNES. Address C X 173, Tribune.

COTTAGE on Lake Eliza, Indiana. Blue Island 2665.

Michigan.

YEAR 'ROUND COTTAGE—6 miles from Kalamazoo on West Lake. 140 miles from Chicago. 6 rooms and bath include 3 bedrooms, garage, basement with coal furnace and hot water heater. 50 foot lake frontage on good beach for adults and children. In heart of hunting and fishing section. Write C. F. Somerville, Vicksburg, Michigan, or call Vicksburg 2981.

FOR sale—140 acres in northern Michigan; ¾ mile lake front on exclusive lake; excellent hunting and fishing; suitable for club or private party; will divide. For details write G. Ryan, 710 N. Church-st., Rockford, Ill.

Wisconsin.

SACRIFICE 4 rm. house on Fox River—Large wooded lot; running water; completely furnished. 50 miles from Chgo. $2,250. Terms. Ullrich, 3608 N. Harding.

"BETWIXT" cottage—On gravel drive at Wandawegia Lake, Wis.; sell with essential furn.; 100 ft. sq. Address P 90, Tribune.

LAKE GENEVA—150 ft. lake shore frontage; $4,950 cash. Owner, Mer. 5263.

—REAL ESTATE—FARM LANDS—

Farm Land Classified advertisments will be found in the News Section adjacent to the daily feature "Day by Day on the Farm."

—REAL ESTATE WANTED—

Apartment Buildings.

CASH for your 12 to 18 apt. building—Not over 18 yrs. old; northwest or north side. Brokers Co-op. Call Mr. Olsen.
ALBERT F. KENNEY, REALTOR.
5612 NORTH-AV. MERRIMAC 4300.

HAVE cash buyers—S. side apts.; size 2-24; quick action, if priced right. Now time to sell. Lindee, Rad. 0050.

6 APT. bldg. for cash—North or Northwest Side. Address D Y 279, Tribune.

JANITOR wants mod. 15-21 apt. bldg. or bus. property. N. or N. W. Bel. 9291.

CASH buyers for your home or apt. bldg. A. Rieg, 160 N. La Salle.

Farms and Acres.

QUICK ACTION
If you have acreage, farm, or subdivision property N. or N. W., nr. Chicago, perhaps we can help you dispose of same. Give full particulars 1st letter.
LUCIUS ERSKINE IN GLENVIEW,
238 Glenview-rd. Glenview 74.

PRIVATE party wants 2-10 acre farm—With mod. home; in northwest suburbs of Chicago. Address C T 417, Tribune.

WILL buy acreage or small farm from priv. party. Address F R 259, Tribune.

Houses.

WILL BUY SMALL HOME
with garden space, or bungalow in or close to Chicago. Address E C 51, Tribune.

5 TO 7 rm. residence on about 2 acres. Nr. school. Ev. Luth. church, shopping, N. W. R. R. trans. Boese. Wen. 3634.

WILL buy small Chicago homes for cash. Quick action. Phone Dearborn 3010.

WANT 5 rm. bung. or 1½ stories; vic. 4000-6400 W. from 100-2800 N. Bel.8676

WANT cottage or bungalow—N. W.; for cash; not over $6,500. Mulberry 9718.

Resort Property.

LAKE Geneva—Private party desires to purchase lake front home. P. G., 885 Sheridan-rd., Glencoe. Phone 1274.

WILL BUY SUMMER HOME
for cash from priv. party; n. or n. w. of Chicago. Address E C 295, Tribune.

SUMMER or year round home—Vicinity Long or Round Lake; reasonable price. ADDRESS N 396, TRIBUNE.

—REAL ESTATE FOR EXCHANGE—

Houses.

4 RM. house—1 yr. old; for 1 or 2 acres with house on or nr. Joliet-rd. [Route 66]. Ph. La Grange 985-R, aft. 6 p. m.

Resort Property.

ISLAND lake lot in exchange for late model car. REPUBLIC 4467.

—REAL ESTATE LOANS, MORTGAGES—

WILL make or pay 1st mortgages on gd. South Side improved property. Low rates. WM. I. SHARP & CO., 237 W. 63D-ST.

TOP loans—Easy terms; 4%; no red tape delay. Interest ½ yearly. Ran. 7383

—BUILDING MATERIALS—

Building and Remodeling.

REPAIRING, roofing, siding, insulation materials, etc. Terms. Monroe 0395.

Lumber.

5½ MILLION FEET LUMBER
Like new, from Chrysler plant construction job, Chicago. Used about 3 months; all sizes, including 2x4, 3x4, 4x4, 4x6, 2x6, 2x8, 2x10, 2x12, 3x6, 3x8, 3x10, 3x12, 4x8, and also ¾ in. plywood forms, runways, horses, light trusses, etc. Can be purchased at 83d and S. Sacramento, 2 blocks east of Kedzie-av., on 83d-st. Advisable to go direct to 83d-st. or call SPEEDWAY WRECKING CO., 2811 S. Wabash-av. Calumet 5194.

SACRIFICING
30 buildings—1 in. and 2 in. lumber and plywood; like new; sizes of buildings 10x10 ft. and larger. Can be moved intact and ready for use. Open all day Sunday. Available across from new Chrysler plant, 75th and Crawford. See salesmen on premises.

Plumbing and Heating Supplies.

GAS UNIT HEATER
HUMPHREY MODEL NUMBER 125. Capacity, 125,000 B. T. U. per hour. Hts. about 3,000 cu. ft. Lk. new. $300. See Mr. Morrissey, 5042 Cottage Grove.

WANTED—Gas heating units; blower type; will pay top cash price; for our own use. Mr. Andries, 1900 S. State. Cal. 6800. EVANOIL OIL BURNER.

Stokers; Oil and Gas Burners.

If burning 40 tons of coal or more, you can now buy a STOKER—61 lbs. per hour, and up. Immediate delivery—On display at 1138 W. 79TH-ST. VINCENNES 6800.

LINK BELT STOKERS.
For bldgs. burning more than 40 tons of coal or 7,000 gals. of oil per year. 1941 prices. Beverly 0292.

STOKERS for 1 and 2 flat bldgs. to retail. Phone Franklin 4848.

FOR sale—Large oil burning furnace; in orig. crate. 215 S. Peoria. Hay. 0344.

Miscellaneous.

FOR sale—2 used car shanties, 12x10 ft.; very good cond.; can be used for farm bldgs., chicken coop, etc. Community Motors, Cal. 4300. Mr. Stoll.

WRECKING—5001 S. WOODLAWN-AV. UNITED WRECKING. SAGINAW 8171.

—MOVING AND STORAGE—

Special Rates to California
COAST TO COAST.
STORAGE FACILITIES.
UNION VAN LINE, INC.
155 N. CLARK. CENTRAL 1591.

FULL and part loads—Coast to coast; lowest rates Wis., Mich., Ind., Ohio, Minneapolis, all points. Wallen Van Lines, 6908 N. Clark, Rogers Park 3869.

SPECIAL RATES TO ALL POINTS.
PUBLIC MOVING CO.
155 N. CLARK-ST., Rm. 1313, Cen. 4133.

SAVE 25%—No crating; move anywhere. General Movers, 2433 W. 14th. Mon.4870.

WE MOVE ANYWHERE—BONDED.
ROCKWELL 4640. Eves., Crawford 8558.

MOVING and expressing—South side; day or night. Call Pal. 7077.

—LOANS—PERSONAL AND BUSINESS—

Personal Property and Salary.

M
O
MONEY
E
Y
T-O-D-A-Y
Your Signature Only Can Be Good for $25 to $300 on First Visit
Phone for your loan. $50 costs only 3 cents a day when repaid in six equal monthly instalments. Employed men or women may borrow up to $300 on signature only or on furniture or auto. Twelve months to repay. Above example figured on basis of 3% per month on reducing balances.
LOOP OFFICE.
7 W. Madison at State. RANdolph 8400
SOUTH SIDE.
4658 S. Ashland at 47th. YARds 4870
821 W. 63d at Green. ENGlewood 7800
807 W. 79th at Halsted. RADcliffe 4500
11054 S. Michigan. PULlman 7500
WEST SIDE.
8 N. Ogden. SEEley 3700
[At Madison and Ashland.]
1 N. Pulaski at Madison. KEDzie 5900
[Oak Park phone, Euclid 6162.]
4800 W. Cermak. ROCkwell 8000
[Cicero phone, Cicero 6210.]
NORTH SIDE.
1212 N. Ashland at Milw. BRUns. 3100
3204 N. Central at Belmont. AVE. 4200
4013 Milwaukee at Cicero. AVEnue 1400
4802 N. Western at Lawrence. LON. 2161
LOCAL LOAN CO.
UNDER STATE SUPERVISION.

LOANS
$25-$50-$100 or More
Borrow at Household without fuss or bother on your salary, furniture, or car—no endorsers needed; $50 repaid in four monthly instalments of $13.46 each costs only $3.84. Special quick service on salary loans to employed women.

CASH LOAN YOU GET	3 payments	4 payments	6 payments	9 payments	12 payments
$ 25	$ 8.85	$ 6.73	......	......	......
50	17.69	13.46	9.24	6.43	5.03
75	26.54	20.20	13.86	9.65	7.55
100	35.38	26.93	18.48	12.87	10.07
125	44.18	33.63	23.08	16.06	12.56
150	52.98	40.31	27.66	19.23	15.04
200	70.53	53.66	36.78	25.56	19.96
300	105.62	80.29	55.00	38.16	29.76

Payments include charges at Household's rate of 3% per month on that part of a balance not exceeding $100 and 2½% per month on that part of a balance in excess of $100. This rate is less than the lawful maximum on loans of more than $100.
LOOP OFFICES:
36 S. State, 16th fl. FRA. 0884
100 W. Monroe-st., 7th fl. STAte 1777
111 W. Washington, Rm. 253. FRA. 1082
5 S. Wabash, 13th fl. STAte 0151
NEIGHBORHOOD OFFICES:
6856 S. Halsted, 2d fl. ABErdeen 4060
841 E. 63d-st., 4th fl. PLAza 8360
9204 Commercial, 3d fl. SOU. CHI. 0103
11106 S. Michigan, 2d fl. COMmodore 3880
6255 S. Ashland, 2d fl. HEMlock 4510
2355 W. 63d-st., 2d fl. REPublic 4472
4704 Irving Park, 2d fl. PENsacola 4570
3150 Lincoln-av., 2d fl. LAKeview 8844
1737 Howard-st., 2d fl. ROGers Pk. 8320
4554 Broadway, 2d fl. LONgbeach 7163
2800 Milwaukee-av., 3d fl. CAPitol 3440
1 N. Pulaski [Craw'd], 5th fl. KED. 0704
Cicero, 6012 Cermak-rd., 2d fl. CIC. 6400
Oak Park, 1140 Lake-st., 3d fl. EUC. 503
Chicago phone, Austin 0474.
HOUSEHOLD FINANCE
CORPORATION.

Pinched for Cash
$20 FOR 30 DAYS
COSTS ONLY 60c
The common-sense solution to any money shortage is a short-term loan. It allows a "breathing spell" in which to adjust expenses to fit income. Right now, for instance, living costs are up and it is becoming increasingly difficult to make ends meet. A loan from Commonwealth will "tide you over" until you get adjusted to these new war time conditions. Monthly rate 3% of balance of $150 or less, and 2½% on that part of the unpaid balance over $150.
Commonwealth Loan Co.
3166 LINCOLN-AV., cor. ASHLAND at Belmont, Rm. 224. BITtersweet 3360
4803 LINCOLN-AV., corner Western at Lawrence, Rm. 208. LONgbeach 3456
4013 MILWAUKEE-AV., cor. Cicero at Irving Park, Rm. 307. AVEnue 0443
1791 HOWARD AT CLARK, R. 312. Rogers Park 0754
6252 COTTAGE GROVE-AV., at 63d, Room 200. HYDe Park 3675
936 WEST 63D-ST., at Sangamon, Room 1. ENGlewood 1711
1 N. PULASKI [Crawford] at MADISON, Room 415. VAN Buren 5040
137 N. MARION-ST. at Lake, R. 204. Chgo. Ph. Aus. 1614. Oak Pk. Vil. 6856
6428 W. CERMAK-rd., nr. Ridgeland. Chgo.Ph. LAWndale 2882. BERwyn 371

SALARY LOANS
$25 TO $300
ON YOUR OWN SIGNATURE
to employed men and women.
Arranged while you wait.
We Specialize in Loans
to civil service and government employes.
Immediate service.
AUTO LOANS
No insurance required.
FURNITURE LOANS
No deductions.
Money same day you apply.
Convenient Monthly Payments.
Phone Your Application.
IMPERIAL
CREDIT CO.
LOOP:
8 N. Dearborn at Madison,2d fl. FRA. 6141
SOUTH:
6317 S. Halsted, nr. L sta. ENG. 4010
3200 W. 63d-st.,at Kedzie,2d fl. PRO. 6600
WEST:
7 S. Pulaski [Crawford]. NEV. 7060
NORTH:
1548 Belmont at Ashland,2d fl. WEL. 6700
4802 Broadway, at Lawrence. LON. 5188

LOANS—$25-$300
We have a plan that will meet your requirements.
Loans on Salary
Furniture or Auto
You can borrow a small amount of $25 or $50 or as much as $100, $200, $250, or more.
QUICK CONFIDENTIAL SERVICE.
PHONE CENTRAL 4738
C. C. ERD
7 S. Dearborn-st. Rm. 616

MONEY
TODAY OR TONIGHT
Salary, Auto, Furn. Loans
Citizens Loan Corp.
5 E. Jackson at State. WABash 5600
5967 W. Madison at Austin. AUStin 7300
3401 Diversey at Kimball. SPAulding 4300
749 W. 63d at Halsted. NORmal 5700
1608 W. Belmont at Ashland. LAKv. 7300
6240 Cottage Grove-av. FAIrfax 0600
Neighborhood Offices Open
Every Eve. to 8 P. M.

LOANS—$10 to $300. L. T. BAKER & CO., 30 W. Washington, Rm. 1407. Ran. 6151.

—LOANS—PERSONAL AND BUSINESS—

Personal Property and Salary.

THE EASY WAY TO PAY YOUR INCOME TAX
BORROW FROM
T. B. WARD, INC.
UP TO $300
arranged for in an hour. And you repay only a little each month as best fits your income. A confidential service without any embarrassment.
T. B. WARD, INC.
8 S. Dearborn Room 408
RANDOLPH 2060.

WE are an old established corporation requiring $20,000 for 5 years. This is duly secured by our present equipment and facilities; doing 100% war work.
Address C X 475, Tribune.

PHONE FOR LOAN—Auto and Personal. Newberry Loan, 1025 N. Clark. Whi. 8004. 7850 S. HALSTED. STE. 9300.

LOANS to $300—Men and women. FAMILY LOAN CORPORATION. 7 Convenient Offices—See Ph. Directory.

Business Loans.

WANTED—A $10,000 5-yr. private loan; can furnish 100% collateral at 4½% interest. Address C T 382, Tribune.

$300 TO $100,000.
F. BOLAND, 9 W. Washington. Fra. 1966.

Collateral Loans.

JEWELRY LOANS—$1 to $10,000. ILLINOIS STATE PAWNERS ASSOCIATION, 140 N. Dearborn, cor. Randolph, 2d floor.

—FINANCIAL SERVICE—

HEIRS—Cash for legacies, trusts, claims. Probate Finance, 155 N. Clark. Cen. 2022.

—MACHINERY AND EQUIPMENT—

For Sale.

ONE UNIT MODEL 310 ⅝ yard shovel.
1 P. & H. model 204, ⅝ yard shovel.
13 Pioneer pressing Laplants plate.
1 R. D. 6 Caterpillar Diesel with Laplant snow shovel.
1 F. W. D. 4 wheel drive 125 h. p. motor, air wheel brakes with Wisconsin special snow plow.
1 Bucyrus truck crane.
Phone 21743 or 6738, Kenosha, Wis.

LOCKERS
650 heavy gauge steel lockers; unusual construction; 24 in. depth permits several employees to use each locker without crowding. Dustless slanting top, 6 ft. high, complete with keys and built-in locks. Har. 8822.

Machinery Sale by Owner
WARNER-SWASEY TURRET LATHES; SOUTH BEND BENCH LATHE; MURCHY PIPE NIPPLE THREADER. CHASERS, GAUGES, ETC.
FEDERAL AUTO PRODUCTS CO.,
325 N. HOYNE-AV.

Owner Retiring—Must Sell
Machine shop specialties in planer work; fully equipped; doing good business; grnd. flr.; 7,500 flr. space; $19,500 cash. Bansbach, 3911 Madison. Ked. 0212.

1 UNIVERSAL No. 2 milling machine.
1 Wolcott Lathe, 20x8 O. C. G.
1 Delta wood shaper.
1 Black & Decker valve grinder.
NORTON ENGINEERING & MFG. CO.
745 W. Van Buren-st.

FOR sale—New AA600 Cummings Diesel motor; never been installed; same as came from factory. Cost $2,100. Will sell for $1,500. Des Moines Transportation Co., 201 SE 6th-st., Des Moines, Ia.

CHASERS—CHASERS
For geometric modern H. & G. and Murchey die heads.
GRAFF, 7140 S. HALSTED. VIN. 9664.

NO. 11 BROWN & Sharpe cylindrical grinder, motor drive; rebuilt; Hamilton 16x6 lathe, motor drive, rebuilt, all parts. Glenbard Tool Mfg. Co., 216 N. Clinton-st. And. 2259.

STEAM UNIT HEATERS
Available with AA 5 priority.
E. J. Conley, 35 S. Wacker-dr. Dea. 9079.

AUTOMATIC ELECTRIC FACTORY LOW LIFT TRUCK. Complete with almost new batteries. 7310 S. Chicago-av. HYDE PARK 8227.

1,000 FRACTIONAL H. P. MOTORS.
2,000 rheostats—Various types.
H. U. Mann, Co., 540 Lake Shore-drive.

COMPLETE Triplex dry cleaning unit—Washer, extractor, dry cabinet; also complete new Gross steam iron. Reg. 1292.

20 TON D. C. electric non-coated welding rod, ⅛ to ¼ inch. Frank Meyer, 215 Black-st., Kaukauna, Wis. Tel. 397.

S K F. hangers, $10 each; wood and steel pulleys, up to 36" diam.; La Salle grinder, $60; tapping machine, $50. Hay.8139.

AIR COMPRESSORS—All sizes; new and used; ½ to 10 h. p.; for prompt delivery. NATIONAL, 1915 S. State. Cal. 2770.

G. E. VARIABLE speed induction motor, 1125 top speed. Slightly used. $100. Illinois Plate Graining Co. Mon. 4919

TIME CLOCKS—Job and pay roll. QUIRK, 1166 W. Madison. Mon. 8373.

BLOWERS, fans, exhausters—Used, rebuilt. Gen. Blower Co., 405 N. Peoria. Mon. 0244.

WILL sell Shurhit stroboscopic analyser and motor vitalizer; reas. Roc. 2512.

FOR RENT—Gardner-Denver 210 cu. ft. 2 stage port. compressor. Avenue 4446.

GAS welding, cutting outfit; arc welder, 200 amp. Longbeach 7892.

PORTABLE 4 cylinder U. E. 4 Wisconsin gas engine. Like new. Lawndale 0888.

WOODWORKING machinery—New and used. 2044 W. LAKE-ST.

Wanted.

WANTED TO PURCHASE
STEEL TUBING FORMING AND STRAIGHTENING MACHINE ¼ TO 3½ O. D., WITH COMPLETE ROLLERS SET.
DETAILED OFFERS TO G. FLUXMON, 21 WEST-ST., N. Y. C.

UNCLE SAM needs your surplus elec. equip. We buy and sell guar. A. C. and D. C. motors and generators for war production. ARTHUR WAGNER CO., Monroe 7409. 1436 W. RANDOLPH-ST., COR. OGDEN.

1 GOOD used bench grinder, approximately 1,800 or 3,400 r. p. m., 6 or 8 in. grinders; Black & Decker or Van Dorn preferred. H. C. Knoke & Co., Nev. 7195.

WANTED—Model K Kiss Wrapping machine, candy cooker, and Hildred pulling machine. Write or wire Felix A. Chapa Jr., 405 Broadway, San Antonio, Texas.

WANTED—South Bend bench lathe with quick change gears and pedestal, pref. Will take similar equip. Palisade 5697.

WE OUTPAY OTHERS
FOR MACHINERY AND TOOLS.
HAYMARKET 2834.

ONE 10" or 18" B.&S. No. 585 Vernier Height Gage with depth gage attachment and offset marker. Call C. A. Goodall, Seeley 3200.

ICE breaking machine [elec. or hand]—Pay cash; Ask for Mr. Thomas. Rickett's, 103 E. Chicago-av., Del. 7129.

WANTED—South Bend bench lathes with quick change gears and pedestal pref. Will take similar equip. Palisade 5697.

LEASE or purchase of saw to cut over 5" Bar Stock. Brown Lathe & Tool Co., 14 N. May, Mon. 0500.

WE WANT BLOWERS, FANS, Exhausters. Used. All types. Top prices. We rebuild. Gen. Blower Co., 405 N. Peoria. Mon.0244

WANTED—Carloader. Illinois Mill Supply Corp., 1941 W. 43d-st., Laf. 6473.

USED MACHINERY WANTED.
TOP PRICES PAID. HAYMARKET 4678.

WTD.—Counting scales, platform scales. Bruckman, 2441 N. Pulaski. ALB. 6006.

WTD.—4 plate cook stove; also bathtub. Call Briargate 4361.

ELECTRIC car puller 6 car capacity. Apex Iron & Metal Co., 2204 S. Laflin.

—MISCELLANEOUS—

For Sale.

FOR QUICK SALE
2,000 table tops; 9 inches to 36 inch in diameter, made of birch and quarter sawed oak. Will sell entire lot at sacrifice; also 3,000 pieces 3 ply plywood, 13 in.x13 in. square. Call Mr Callner, Haymarket 2064.

FOR sale—3 real good power lawn mowers; prices are $150, $200, $250; they can be seen at intersection Route 21 and 83, Grayslake, Ill., 7 miles North of Libertyville on Route 21. Grayslake 7721.

FOR QUICK SALE
45,000 carriage bolts, ⅜x12 and ½x11, brand new. Will sell entire lot at sacrifice. Call Mr. Callner, Haymarket 2064.

14,500 LBS., low alloy steel, ⅝x¼x16 flat; 20,400 lbs., low allow steel, ⅝x¼x20 flat; 3,700 lbs., ⅛x⅝x20 cold finish, 1,020 bars. Searles Electric Welding Works, 1310 S. 47th-avenue, Cicero.

ONE oil heater, cabinet style, good cond., $35; model A motor, $15; porcel. top kitchen table and 4 chairs, $30; 9x12 Wilton rug with pad, $50. Ked. 2222.

HOTPOINT 3 bake oven, elect. F. O. B. Pr. $700. Pri. party. Call Whi. 9892 after 6 p. m.

FOR sale—About 600 bu. fine Concord grapes on vines; ripe about Sept. 25. E. Read, Harbert, Mich.; 70 mi. fr. Chgo.

2½ H. P. D. C. MOTOR—Rip saw, shafting, pulleys, 2 oil stoves. L. Nagy, 1230 S. Kedvale.

NEW and SECOND HAND SILVERWARE. Kramer Co., 107 W. Van Buren. Har. 2683.

GRANDFATHER clock. Moving to smaller apt. Must sell. $850 orig. cost. Bri.5481

Wanted.

ATTENTION CLEANERS AND TAILORS—Out of town cleaning plant operator will pay top price for late model utility and mushroom dry cleaning presses. Anything older than Hoffman M or Pantex B models will not be considered. Phone or write Jack Stacey, Sherman Hotel.

WANTED to buy mop yarn and mop handles. Send samples, quantity, prices, etc., to Trindell Products, Ltd., 2227 Calumet-av., Chicago.

WANTED—100 pianos of all kinds; sewing machines and furniture; cash. Call Crawford 3212.

CARTONS wanted—Will purchase for cash new, used, obsolete corrug. or fiber shipping containers. Address C Y 208, Tribune.

WANTED ornamental garden or patio fountain; Spanish type preferred. Address C K 29, Tribune.

VENETIAN BLINDS.
New or old; 1 or 100. Phone your sizes to Mr. Wright, Hyde Park 7511.

RAD., sewing mach., stroller, bikes, typewriter, tricyc., etc. 562 E. 71st. Tri.7646.

WANTED—ELECTRIC FANS, A. C., D. C. ALSO STORE FIXTURES. STATE 1100.

USED AUTOMOBILES FOR SALE

Chicago's Largest Selection

200 USED CARS WHOLESALE
PUBLIC INVITED

BIG DISCOUNT ON '42S WITH OPA.
'42 Buick Super. '42 De Soto Sed.
'42 Olds. Hyd. Sed. '42 Dodge Sed.
'42 Pont. Sed. '42 Stud. Champ. Sd.

'41 FORD CONV. CLUB COUPE...Barg.
'40 MERC. CONV. CLUB CPE......Barg.
'39 FORD CONV. COUPE...........Barg.
'39 MERCURY CONV. CPE.........Barg.
'38 PONTIAC CONV. COUPE ......Barg.
'41 Buick Spec. 4 Door Sedan.
'41 Chev. Spec. De Luxe Club Coupe.
'41 Chev. Spec. De Luxe 4 Dr. Sedan.
'41 Ford Super De Luxe 6 Cyl. Sed.
'41 Ford "85" Super De Luxe 2 Dr. Sed.
'41 Plymouth Spec. De Luxe 2 Dr. Sedan.
'41 Nash Amb. Torp. 4 Dr. Sedan.
'41 Nash Amb. Club Coupe.
'41 Mercury Tudor Sedan.
'41 "600" Nash 4 Dr. Sedan.
'41 Plymouth Club Coupe.
'41 Pontiac Sedanette.
'41 Pontiac Custom Sedan.
'41 Pontiac Club Coupe.
'41 Willys 4 Dr. Sedan.
'40 Buick 4 Dr. Special Sedan.
'40 De Soto 4 Dr. Sedan.
'40 Dodge Business Coupe.
'40 Ford 2 Dr. Sedan.
'40 Olds. Hydro. Cust. Cruiser Sedan.
'40 Olds. De Luxe Sedan.
'40 Packard 4 Dr. Sedan.
'40 Pontiac Club Coupe.
'40 Studebaker Com. 4 Dr. Sedan.
'39 Ford Sedan. '39 Chev. Sed.
'39 Chev. Coupe. '38 Olds. Sed.
'39 Nash Sed. '38 Dodge Sed.
'39 Dodge Sed. '38 Chrys. Sed.

MOST CARS HAVE RADIOS. HEATERS.
163 Others to Choose From

Auth. Nash Dealer
SHOWROOM
1637 N. CICERO
OPEN EVES. TILL 10. BERK. 3122.

Today's Best Buys
'41 PACKARD 120—Trg. sed.; radio, htr.
'41 PACKARD 110—Club sed.; radio, htr.
'41 NASH touring sedan; radio; htr.
'41 FORD coupe—Radio and heater.
'41 BUICK club coupe—Radio, heater.
'41 PACKARD 160—Sedan; radio, heater.
'41 OLDS Spec. 6 Trg. sed.; radio, htr.
'41 Chrysler Windsor sedan; radio, htr.
'40 PACKARD 120—Trg. sed.; radio, htr.
'39 PACKARD—7 pass. sed.; radio, heater.
'39 PONTIAC—2 dr. sedan; radio, heater.
PACKARD—CHICAGO
24th & Mich.-av. Cal. 7400

CLUB COUPES
Chevs., Fords, Plymouths, De Sotos, Pontiacs. 10 TO PICK FROM. 1940-1941. Reconditioned. OK'd. Radios, heaters, good tires. Priced right.
RUBY CHEVROLET
7158 STONY ISLAND.

BUICK—'41 sedanette; like new tires. Also '40 Buick 4-dr. sedan; perfect cond. Also '39 Buick 4-dr. sedan; cars have radios, heaters, and all de luxe equipment. MURPHY DODGE DLR., 2650 N. Cicero.

BUICK—1940 7 passenger sedan; chauffeur driven; actually used only a few months. WILL PASS FOR NEW CAR. 2247 S. MICHIGAN-AV. OPEN 9-9.

BUICK—'40 super 4-dr. sedan; radio; htr.; white wall tires. 6437 N. Western. Briargate 7473. open eves. and Sunday.

BUICK—1937 ....$295
4 door; 5 good tires; radio, heater.
BRADY. 6323 S. ASHLAND.

BUICK—'41 coupe super convertible. Gd. cond. Low mi.; rad.; htr. Reas. Owner. Lakeview 8700.

BUICK—'39 Spec. sed.; rad., htr., 2 spotlights; perf. black finish; exc. care. 2491 MILWAUKEE.

BUICK—1939 Convertible Coupe. Sporty car; w. w. tires; heater; real buy. LANAHAN, INC., 2522-2542 Michigan.

BUICK—Super '41-51 sedan. White wall tires. Radio, heater. Shell Station, 7781 Lake-st., River Forest, Ill.

BUICK—1938 special 5 pass. coupe; new paint; good tires; very clean. Call Yards 8430 or 2433 W. 46th-street.

BUICK '41—SPECIAL SEDAN IN MOST EXCEL. CONDITION. SAC. MR. McCUE. 1132 DIVERSEY.

BUICK—'40 Century sedanette; gd. cond.; cash. Thomas, Whl. 4600; nite, Lin. 6540.

BUICK—'41 51 super 4 dr. sedan; pract. new; driven carefully. Barg. 3940 Grand.

BUICK—'39 special sedan; radio, heater; good tires; at a bargain. Keystone 3400.

BUICK—'39 4 door sedan special; mechanically excellent. Hol. 4169.

BUICK—'36 Rdmstr. conv. sed.; perf. cond.; rad., htr.; $400 or best ofr. Gra.1068, eves.

BUICK—'41 sedan; original owner; can't tell from new; bargain. 1546 E. 74th-place.

BUICK—1941 spe. 4 door; like brand new. Bargain. 6115 N. Clark.

BUICK—Late '36 spec. 4 dr. sed.; rad., htr., trunk; A-1; gd. tires; $295. 5956 S.Kedzie.

BUICK—'41 sedanette; htr., radio, w. w.'s. Sacrifice or trade. Dealer, 1252 S. Kolin.

BUICK—1940 special 5 pass. club coupe; also '40 sedan; cheap. 2401 W. Warren.

BUICK—1939 spec. coupe. Radio, heater. $525. Must sell. Midway 7449.

BUICK—'37 sedan; radio; htr.; trunk; 5 excellent tires. 3757 N. Ashland.

BUICK—1938 convertible coupe; radio, heater; $345. Canal 4258.

CADILLAC 1941
Convertible Club Coupe
De luxe 5 pass.; w. w. tires, radio, htr.; beau. maroon finish; car like new. Terms, trade. Open evenings.
WALTON, 2229 S. Michigan

1939 Cadillac Club Coupe
[illegible]
Frank Lynch Buick, 5330 W. Irv. Pk.-rd.

CADILLAC 1941-62 COUPE.
[illegible]
BEN FEFERMAN MOTORS
[illegible]

CADILLACS—BEST BARGAINS.
[illegible]

CHEV. '40, $695
[illegible]
TERMS. TRADE. OPEN EVES. TILL 9.
3939 Washington

CHEV.—'41 CLUB CONV.
[illegible]
HOEFFEL-GOY, INC. 1703 W. 95th-st.

[illegible]

CHRYSLER 1941
CROWN IMPERIAL
[illegible]
PRICED TO SELL.
Cadillac Motor Car Div.
2301 S. Michigan Cal. 4141

[illegible]

USED AUTOMOBILES FOR SALE

Don't You Believe It?
We're Selling 'Em . . . and Cheap, Too!
SAVE $100 TO $1,000
WE WHOLESALE

'42 Cadillac ....???	'42 Pontiac ......???
'42 Mercury ....???	'42 De Soto ....???
'42 Buick ......???	'42 Oldsmobile ...???
'42 Plymouth ...???	'42 Dodge ....???
'42 Fords ......???	'42 Willys ....???

ONLY 1942'S NEED OPA.

373 OTHER BARGAINS

'41 Olds sed.....???	'41 Cadillac sed..???
'41 Chev. sed..$795	'41 De Soto sed.$775
'41 Ford cpe..$695	'41 Plym. sedan.$795
'41 Dodge sed.$895	'41 Buick sed.$1,095
'40 Ford sed..$545	'37 Ford sedan..$125
'39 Linc. Z. sd.$525	'37 Plym. sedan.$195
'39 Mercury s.$465	'36 Dodge sedan..$95
'39 Plym. sed..$395	'36 Ford sedan...$95
'38 Ford sed..$375	'36 Plym. sed....$95
'38 Stude. sed.$365	'35 Dodge sedan..$85
'38 Chev. sed..$345	'35 Ford sedan...$75
'37 Chev. sed..$245	'35 Olds sedan...$85

STATION WAGON 1942 Willys ....???
STATION WAGON 1940 Plymouth.....???
STATION WAGON 1939 Chevrolet....???

CONVERTIBLES

1942 Pontiac ....???	1942 Oldsmobile .???
1942 Mercury ..???	1942 Crosley .....???
1941 Buick .....???	1941 Pontiac .....???
1941 Ford ..$1,095	1941 Packard .....???
1941 Mer'y .$1,195	1940 Chevrolet ...???
1941 Nash ......???	1940 Ford ....???
1941 Olds ......???	1940 Nash ....???
1941 Chevrolet .???	1940 Plymouth ....???
1941 Plymouth ..???	1940 Pontiac .....???
1940 Mercury ...???	1939 Mercury .....???
1940 Packard ...???	1937 Ford ....???
1939 Ford ......???	1936 Ford ....???

CITY
1718 SOUTH STATE
Every day until 8 p. m. All day Sunday.

REAL BARGAINS
WHOLESALE-RETAIL
'42 FORD club cpe.; 2-tone uphol..Barg.
'42 PONT. Torpedo sed.; rad., htr..Barg.
'41 CADILLAC 61 sedanette; black finish; h. w. tires; very low mi.; like new ....Barg.
'41 BUICK sedanette; rad., htr......Barg.
'41 OLDS, 6 cyl. 4 dr.; rad., htr..$1,195
'41 PONT. 6 cyl. 4 dr.; rad., htr..$1,145
'41 DODGE 4 dr.; flu. dr.; rad., htr.Barg.
'41 FORD sup. de l. 4 dr.; rad., htr.Barg.
'41 PONT. sed'ette 6 cyl.; low mi.$1,145
'40 PONT. 6 cyl. station wagon, 9 pass.; rad., htr., air cond.; like new...Barg.
'40 BUICK sup. 4 dr. and sedanette.$985
'40 OLDS, Hyd. cust. cr.; 4 dr., rad.Barg.
'40 Pont. 6 sd.$825 | '40 Plym. 4 dr..$745
'40 Dodge cpe.$825 | '40 Willys 4 dr..$645
'40 Ford sed..$795 | '39 Chev. sed....$645
'39 Dodge sed.$695 | '39 De Soto sed.$695
68 OTHERS TO CHOOSE FROM. ANY MAKE. ANY MODEL.
Most cars have radios, heaters, and like new tires.
PEOPLE'S PONTIAC
3152 Ogden at Kedzie
OPEN EVENINGS 'TIL 9.

7 PASS. SEDANS
Taxi Man—Defense Workers
We have a number of 7 pass. sedans, privately owned, in wonderful cond. Clean inside; fully equip.; with like-new tires. Incl. one '41 Buick. Will finance easy. 7424 Stony Island. Dor. 5000.

Attention, Dealers
Wholesale. Lowest Prices.
3940 GRAND-AV.

STATION WAGONS
1941—BUICK—$1,875.
1941—MERCURY—1,875.
1941—FORD—1,495.
FITZPATRICK, 8959 S. ASHLAND.

DE SOTO—Late '39 club coupe. Exceptionally low mileage. Very good cond. Must be seen to be appreciated. Village 8473. 6:30-7:30 P. M.

DODGES 1941S—$595
Used as Cabs in Small Town
Need paint and little fender work; 15 to choose from. 15 others, all repainted and cleaned up, at $695. While they last.
PHONE CALUMET 6060
2235 S. Michigan

DODGE—1941 sedan; also '39 and '40 Dodge sedans; cars equipped with radios, heaters and like new tires. REAL BARGAIN! MURPHY DODGE DLR., 2650 N. Cicero.

DODGE—1936 4-dr. sedan; very good cond.; seat cov.; rad.; htr.; paint job new; tires exc. Call Lak. 7387 till 6. Sun. Rog. 0184.

DODGE—1942 convertible coupe; dark blue; low mileage. Fully equipped. Bargain. OPA needed. 6115 N. Clark.

DODGE—1940 ....$645
5 pass.; 5 like new tires; sacrifice.
BRADLEY. 4748 W. CHICAGO.

DODGE—1940 de luxe sedan; good condition; radio; heater. Hyde Pk. 2336. 6332 Stony Island.

DODGE—1940 ....$675
5 pass.; 5 like new tires; radio, heater.
BRADY. 6323 S. ASHLAND.

DODGE—1937 ....$295
5 pass.; 5 like new tires; rad., heater.
BRADLEY. 4748 W. CHICAGO.

DODGE—'39 2 dr. sedan; radio, htr.; very gd. cond.; $595. 1721 Peterson. Lon. 7060.

DODGE—'37 4 dr. sed.; radio, heater; good condition; $235. 4652 N. Clark.

DODGE—'41 Lux. 2 dr. Rad., ht. A honey. GLENN E. HOLMES, INC., 30 W. LAKE.

DODGE—'37 sed.; rad., htr.; exc. cond. Recently overhauled. Priv. party. Pal. 4753.

DODGE—'34 sedan; htr.; radio; 5 excellent tires; low mileage. 3757 N. Ashland.

DODGE—'36, 4 dr. sd.; rad.; htr.; new pt.; very clean. Yar. 8430 or 2433 W. 46th-st.

DODGE—'38, 4 door sed.; comp. overhld. Good tires. 3441 N. Kedzie. Call Sat.

FIAT—'38 coupe; recond.; 50 mi. per gal.; $650; or offer, might trade. Rad. 5595.

FORD—1940 BUSINESS COUPE.
Original owner. Very low mileage; perfect condition; cloud mist gray.
$700 ALL CASH.
Call B. Zeigler. Ste. 8686, after 6 p. m.

Ford '41 Station Wagon
De luxe model; htr.; exc. tires; [illegible]

[illegible]

HUDSON—New 1942 Models
[illegible]

[illegible]

STALLWORTH MOTOR CO.
[illegible]

USED AUTOMOBILES FOR SALE

BETTER BUYS!
WHOLESALE-RETAIL
[illegible]
TERMS. TRADE. OPEN EVES. TO 9
IMMEDIATE DELIVERY.
3315 N. CICERO
North Town Auto Distrib.

OPENING SALE
4849 N. WESTERN
[illegible]
1939 Mercury convert. cpe.; fully eqpt. Like new thruout; excel. rubber....???
1939 Oldsmobile [76] sed.; radio, htr., excel. rubber; like new..........???
1939 Chevrolet club cpe.; ful. eqpt.; like new thruout; excell. rubber.....???
1940 Chevrolet sport sedan $695
1937 Dodge sedan; clean $305
1941 Chevrolet sport sedan $895
1941 Hudson sedan; radio, heater; excellent rubber; like new thruout.......???
1941 Pontiac sedan; r., htr.; like new thruout; excellent rubber.........???
Many more to choose from
30 day guar. on all cars
Hayden Motor Sales
4849 N. WESTERN

BIG SALE
AUTO DEALERS' NOTICE
Wednesday, Sept. 22d, at noon, 150 cars will be sold to dealers only.
5506 Lake Park-av., 3d flr.
MIDWAY 2810.

Wholesale and Retail
Crosstown Motor Co.
4655 Washington-blvd.
ESTEBROOK 2226

DODGE DEALER CLOSING OUT. 2—1941 sedans. and 5 coupe cars on floor; sacrifice price; will trade; no priority cert. needed; also '41 Plymouth sedan; $875. DODGE DEALER. 1132 DIVERSEY.

OLDSMOBILE—1942 SEDAN. OPA.
OLDSMOBILE—1941. COUPE. 5 PASS.
OLDSMOBILE—1941. SEDANETTE.
FITZPATRICK. 8959 S. ASHLAND.

OLDSMOBILE—'42 sedanette 66; like new. LOW MILEAGE. NO OPA. ARMY. Call garage, Van Buren 8480.

OLDSMOBILE — 1941 Hyd. coupe 6 pass., 6 cyl.; radio, heater, tires and inside of car like new. Lake Forest 1618.

OLDS.—'40 hydra. 4 dr. sed.; htr.; rad.; exc. cond.; $850. 5115 S. Fairfield. Gro. 2424.

OLDSMOBILE—'41 sedanette, model 76; w. w. tires, like new; htr., rad., seat covers. $1,200; private. Mon. 9384, after 5 p. m.

OLDS—1941—$995.
Cook County Dist. 1340 W. 63d-st.

OLDS.—1941 model 78 sedanette; w. w. tires, rad., htr.; a bargain. Keystone 3400.

OLDS.—'38 6-cyl. 4-dr. sed.; good tires; rad., htr., def. Spa. 7524 after 3:30 p.m.

OLDS.—'37 4-dr. sedan, 6 cyl., $125. 213 Troy-st.

Packard—'41 7 Pass. Sedan
MODEL 180.
Chauffeur driven; actually used only a few months; radio, heater, front and rear, 6 ply Roy. Mast. tires. Same as new.
2247 S. MICHIGAN-AV.

1940 Packard Club Coupe
Here is a roomy club coupe, with all de luxe equipment, radio, heater, perfect w. w. tires, spotless interior, very low mileage. Why not see it today?
Frank Lynch Buick, 5330 W. Irv. Pk.-rd.

PACKARD—'42 CLIPPER.
Club sedan; radio, heater; almost new; must sell; OPA.
NORTH SIDE PACKARD.
1809 DEVON. BRI. 3100.

PACKARD—'40 7 PASS. SEDAN.
Low mileage; original tires; practically new; priced to sell.
NORTH SIDE PACKARD.
1809 DEVON. BRI. 3100.

PACKARD—'41 SEDAN 120; VERY LOW TRUE MILEAGE; 1 OWNER; SAC. OLESON. 1132 DIVERSEY.

PACKARD—'39 conv. coupe; rad., htr., spot and fog light, other acces.; low mil. Owner in army; $775. Ave. 2241.

PACKARD—'42 CLIPPER 6 cylinder sedan; black; 4 door; fully equipt.; OPA order; bargain. 3520 ARCHER.

PACKARD—'41 conv. coupe; two tone gray; excel. cond.; radio, heater, overdrive; $1,650; pvt. party. Tri. 6341 aft. 4 p. m.

PACKARD—1940 sed., 6 cyl.; radio, heater; gd. cond. Barg. Lon. 4199.

PACKARD—'39 4 dr. sed., rad., htr., 5 gd. tires; low mi. Maywood 5690 aft. 6 p. m.

Plymouth '41, $875
Special de luxe 5 pass. trunk sedan; radio, heater, defrosters, blast horns; original thruout; will sacrifice. $875.
TERMS. TRADE. OPEN EVES. TILL 9.
3939 Washington

PLYM.—Late '41 special deluxe; 4 dr.; radio, htr. Sacr. $875. 5954 S. Kedzie.

PLYMOUTH—'34 4 dr. sedan. $95; private party. 2024 Milwaukee—ask for Walter.

PLYMOUTH—'36 2 dr. sed.; 5 like new tires; priv. Charles, Apt. 215. Bit. 7700.

PLYM.—'41 spec. de l. 4 dr. sed.; mech. perfect; gd. tires; $935. 1111 N. CLARK.

PLYM.—'36 cpe.; A-1 cond. thruout; htr., motor recond. Ardmore 2756.

PLYMOUTH—'35 2 dr. sedan; radio, heater; 5 tires like new. Call eves. Cra. 4973.

PLYMOUTH—'36 coupe; rad., htr. Best offer. 2743 W. Division-st.

PLYMOUTH—1940 2 dr. de luxe sedan; tires like new. 11413 S. Western.

PLYMOUTH—'36, 4 door sedan; runs good; good tires; $150. 1647 S. Pulaski.

PLYMOUTH—1939 de luxe convt. coupe; real nice; best offer. Saginaw 6169.

PLYMOUTH—1941, 4 dr. de luxe sedan; low mileage. 9537 S. Western.

PONTIAC—1942 CONV. COUPE.
PONTIAC—1941 SEDAN; RADIO.
PONTIAC—1940 SEDAN; RADIO.
PONTIAC—1939 COUPE; RADIO.
PONTIAC—1939 SEDAN; RADIO.
PONTIAC—1937 SEDAN; RADIO.
FITZPATRICK. 8959 S. ASHLAND.

PONTIAC—1937. "6" CYL. $345
5 pass.; 5 like new tires; radio; heater.
BRADY. 6323 S. ASHLAND.

PONTIAC—1942 Streamliner sedan-coupe, fully equipt.; beautiful 2 tone green car. OPA. Only $1,295. 6115 N. Clark.

PONTIAC—'41 2 d. sed.; rad., htr., w. w. tires; clean; low mil.; priv. pty.; sac., $1,095; owner in service. 3140 Bernard. Ind. 9182.

PONTIAC—'41 2 dr. sedan with all acces.; private party; $1,050. 2325 W. Ohio.

PONTIAC—'41 6 cyl. de l. sed.; pract. new; radio, heater. Real barg. 3940 Grand.

PONTIAC—'40 de l.; 2 dr. sed.; gd. cond.; low mil. Call aft. 7:30 p. m. Atl. 6866.

PONTIAC—'37 2 dr. sed.; rad., htr., defrost. A-1 cond. 3317 N. Wolcott, 1st fl.

PONTIAC—'37 4 dr. sed.; trunk, radio, htr. Gd. tires. $195. 3073 W. Grand. Ked. 6799.

PONTIAC—'41 de luxe 2 dr. sed. Heater. 2 tone gray. Low mile. Priv. Rog. Pk. 6658.

STUDE. 1940
Famous Champion 5 pass. trunk sedan; radio, heater, defrosters; very good gas mileage; original thruout. Sacrifice.
TERMS. TRADE. OPEN EVES. TILL 9.
3939 Washington

'41 STUDEBAKER
Skyway President coupe; sedan equipped with overdrive, climatizer, radio.
CAR LIKE NEW.
STUDEBAKER
1836 RIDGE-AV., EVANSTON.

STUDE.—'41 Champ. 5 pass. club coupe; radio, heater, exc. tires; finest appearance and mechanical condition; reduced for quick sale to $865. CLARK-MAPLE CHEV., 1038 N. Clark.

STUDEBAKER—1941 4 dr. Skyway Commander land cruiser sedan; radio, heater, w.w. tires; very cln.; low mi. 2130 Lincoln.

STUDEBAKER—1941 Champion 4-dr. sed.; radio, htr., fog lites, tires like new; sacr. MURPHY DODGE DLR., 2650 N. Cicero.

STUDEBAKER—'35 coupe; A1 cond.; comp overhauled; $85. 2452 W. Roosevelt.

STUDEBAKER—'41 2 dr. couch. Rad., htr., clock, etc.; full. eqp. $1,000. Mid. 8673.

TERRA—'36 2 dr. sedan; perf. motor and body; $125. 6423 N.Greenview. Hol.6811

WILLYS—1940 de luxe coupe, radio, heater, 5 good tires; sacr. Also 1939 4 dr. sed.. A-1 thruout. $395. 1350 N. Pulaski.

AUTOMOBILES WANTED

"Don't Give Your Car Away"
SEE ME LAST
TO
Convince Yourself
WE PAY
Highest Prices
FOR YOUR
AUTOMOBILE
We pay off finance co. and give you equity in cash.
If You Can't Drive In
I Will Come Out
Phone Me
MR. HENSEN
Dealer Representative.
National 0800
2550 N.Cicero
OPEN EVES. TILL 9.

CARS!!
IN ANY
CONDITION
1936 TO 1942 MODELS
WILL PAY
"Unusual Price"
CALL SEELEY 0607
WE COME OUT
801 S. WESTERN

CASH
I Need 500 Cars
I'll Pay Your Price
Buying Here for
Large New Defense Area
Any Make, Any Model
I Will Come Out
or You Come In
Call Mr. Mack
Bittersweet 0787
NOW AT PUBLIC GARAGE.
4073 Broadway
Open Eves. Till 9—Also Sunday.

TO STAY
IN BUSINESS
WILL PAY
HIGHEST CASH PRICES.
BRING CAR AND TITLE.
GET CASH
Petersen Chev. Vic. 6500
2401 S. MICHIGAN-AV.

BEVERLY HILLS
BUYS
CHEVS.-FORDS
AT YOUR PRICE
AUTH. FORD-LINCOLN FOR 22 YRS.
HOEFFEL-GOY, INC.
1703 W. 95TH. BEVERLY 3100

NICKEY CHEV.
Buys All Makes-Models
Get Our Price Before
You Sell Your Car at
4120 Irv. Pk. Pen. 3670

SELL NOW!
TAKE ADVANTAGE OF A
PEAK MARKET
We will pay your price
KROLL MOTORS
7130 S. HALSTED-ST. RAD. 4700.

1922-1942
Old, New, Junked, Wrecked
CARS AND TRUCKS WANTED.
BEST PRICES. WE CALL ANYWHERE.
MARTIN AUTO PARTS
2038 SOUTHPORT-AV. DIV. 2772.

NEED LATE MODEL CAR
PRICE NO OBJECT
PHONE PENSACOLA 6070

HIGHEST CASH PRICES
for old junk, wrecked autos or trucks.
WARSHAWSKY & CO.
World's Largest Auto-Truck Wreckers.
1900-24 S. STATE. CALUMET 6800.

WE NEED CARS
Any model for cash.
Best Prices. Prospect 4878

PONTIACS ONLY—TOP DOLLAR.
Kildare 2066.

PONTIACS-CHEVROLETS
wanted. Buck. 1333.

WOULD like to buy late model car from original owner. Will pay highest cash price for good low mileage car. Hay. 3670

URGENTLY needed—A used car able to make trip. See. 0607 after 9 a. m.

NEED 5 well kept cars, regardless of year, to fill out of town order. No limit to price. Cash. Bittersweet 8792.

WOULD like to buy late model car—Prefer '38 to '42. CASH. 6115 N. Clark-st. Sheldrake 0431.

REPAIR SHOP CAN USE any make car or truck; 1932-1942 needing work. Calumet 1232.

WANTED at once—1941 or 1942 Buick or Cadillac; price no object if car meets with approval. Haymarket 2908.

DEALER'S representative will pay top prices for good used cars to fill urgent orders. Call at once. Regent 3357.

HAVE all cash for good used car from original owner. Republic 6401.

WANT Ford or Chevrolet—5 pass.; pay high price. Longbeach 5875.

INTERESTED in good 1941 5 pass. car; have cash. Longbeach 8986.

WANT clean '40-'41 Chevrolet or Ford; pay high price. Longbeach 9182.

HAVE all cash for good used car. Price no object. Rockwell 0575.

LATE MODEL USED CAR. MR. YORK. MIDWAY 6402.

HAVE cash—Want '40 or '41 car. Price no object if nice. Longbeach 4716.

NEED a late model car from owner—Have all cash. Longbeach 2152 after 6 p. m.

HAVE cash for nice car—Price no object. Hemlock 4333, after 10 a. m.

WANTED—Good used car for cash. 6231 N. Campbell. Sheldrake 5725.

WANTED—'39, '40, or '41 automobile in good condition, from owner. Nev. 3466.

HIGHEST cash paid for all makes and models. 5718 Broadway. Lon. 4500.

HAVE cash for clean cpe. or sed.—'35-'42. HEMLOCK 6399.

'38 SEDAN or coupe—From owner. Must be good. 2044 W. Roosevelt. Seeley 4316.

HIGHEST cash prices paid for wrecked, junked cars and trucks. Armitage 3500.

LEAVING town—Needed immed. good '37-'41 car. Longbeach 1133. Room 304.

MORE cash for your car. Any model or cond. We come out. Crawford 3664.

HAVE cash—Want good car from owner. Phone today. Wentworth 1656.

AUTOMOBILES WANTED

Try Them All
Then Bring Your Car
TO US
And Be Convinced We
Are Still Paying
Chicago's Highest Prices
for Your Car
Any Make or Model
for 1936 to 1942
Mulberry 5800
Ask for Mr. Berry
Dealer Representative.
3315 N.Cicero
OPEN EVES. TILL 9 P. M.

BRADY
6323 S. ASHLAND
"AUTO DISTRIBUTORS"
HEMLOCK 4013
I NEED CARS
FOR WAR WORKERS
SEE ME BEFORE
SELLING YOUR CAR
WILL PAY HIGHEST
PRICE IN TOWN
ALL MAKES—ALL MODELS
OPEN. EVES. TILL 9—ALL DAY SUN.
BRADY
6323 S. ASHLAND
"AUTO DISTRIBUTORS"
HEMLOCK 4013

Cars Needed
TOP CASH PRICES
Lincoln Park Buick Co.
2825 N. Halsted Bit. 1001
SEE MR. SHEEHAN.

GO WEST
FOR
HIGHEST PRICES
ALL MAKES—'36 TO '42
CALL—WE COME OUT.
AUSTIN 4955
4925 W. MADISON

JESSE M. CHASE
USED CAR MARKETS
Will pay full value for good used cars.
CHICAGO STORE
814 DIVERSEY-PKWY.
GRACELAND 6230
J. G. AUSTIN, MANAGER.

A Safe Place to Sell
WE NEED YOUR CAR.
James Levy Buick Co.
ASK FOR MR. ZENDER.
2257 S. MICHIGAN. CALUMET 4626.

NORTH SIDERS!
F-E-L-Z
Needs 30 cars this week for western buyers and will pay exceptionally high prices for good clean cars.
PHONE GRACE. 2810. MR. OLESON OR CALL 1132 DIVERSEY-BLVD.

CASH FOR YOUR CAR
HIGHEST PRICES PAID
1937 TO 1942 MODELS
MANSFIELD 0321
4701 W. MADISON-ST.

PRICE NO OBJECT
FOR CARS LESS THAN
25,000 MILES
WE COME OUT. VICTORY 1003.
AMERICAN AUTO. 2419 S. MICHIGAN.

TOP PRICES FOR CARS
JAMES F. GOODWIN, DODGE DEALER.
5725 Broadway Lon. 1300

NEED '37's to '41's
I must have cars. Price unimportant. Will pay top price for clean cars. MR. BROWN. LONGBEACH 9172.

DODGE-PLYMOUTH DEALER needs cars for defense workers. Cash for any make, year, or model.
3238 W. JACKSON-BLVD.

PONTIACS WANTED
BITTERSWEET 7120

HIGHEST cash prices for any General Motors products from '36 to '42. 2317 S. Michigan. Victory 4141.

WANTED—Used cars in good condition. LAWDER BROS., 6900 Vincennes-av., 1 blk. W. of State.

PRICE SECONDARY. Wanted—Late model car in exc. cond. Must have good tires. Park Ridge 1299.

GOING west—Want clean '41 Cadillac, Lincoln Continental, covertible coupe or sed. Cash. Calumet 6420, room 318.

WANT '41 Mercury sedan; low mileage; from original owner. Phone Mr. Irwin, Cap. 0200, or write 1750 N. Lawndale.

LIKE to buy—Late model car from owner. Will pay cash for a really good car. Berkshire 8728.

WANTED—A used car from owner. Prefer 5 pass. sedan or club coupe; 6 cyl. Will pay cash; no trade. Crawford 1647.

WANT good used cars from owners—Will pay highest prices. University 3717.

WE COME OUT—PAY MORE CASH. '31-'41; any make or cond. Plaza 4757.

WANT GOOD USED CARS—NO LIMIT TO PRICE. GRACELAND 5460.

HAVE immediate need for good used car. Will pay all cash. Regent 5877.

MECHANIC wants '37, '38, '39 car in any condition. Call before 6, Berkshire 1277.

WANT to buy late model or good running car—Have all cash. Nev. 6325.

PAY cash for '40 or '41 Chev. or Ford—Price not important. Longbeach 4716.

WOULD like to buy good running car from owner; cash. Austin 3321, till 3:30.

CASH—For late model car from owner. 4654 Beacon-st. Edgewater 0192.

MR. PUBLIC—Call me for a real price; late model preferred. Van Buren 8480.

WANTS to buy 1941 or '42 car in good condition regardless of price. Craw. 6297.

WANT good light car—From owner; all cash. Irving 7588 after 12 noon.

NEED nice Chevrolet or Ford at once. Have all cash. Village 7980.

WANTED—Cadillac, Buick or Oldsmobile. Will pay the price. Hemlock 2054.

WANTED—Late model car; price no object. Briargate 7473.

SEE OTHERS FIRST! Then see us—High cash prices. 7717 S. Halsted. Rad. 5858.

WANTED—CARS TO JUNK. KEYSTONE 8455 UNTIL 10 P. M.

FORD or Chev. needed in good cond.; will pay your price. Seeley 0607.

AUTOMOBILES WANTED

I Don't Care . . . .
WHEN YOU SEE ME
First
Last
Any Time
I'll Give You . . . .
Highest Prices
in Chicago
CALL KEDZIE 8181
3939 Washington
OPEN EVES. TILL 9.

NAME
Your Own
PRICE
for Your Automobile
We Will Pay
SPOT CASH
for any make
'37 to '42
Phone
Republic 6400
or
Mail This Coupon

MAKE AND YEAR..............
STYLE ....
PRICE DESIRED ....
NAME ....
ADDRESS ....
PHONE ....

Western Auto Exchange
6400 S. Western-av.

South Siders
WE NEED CARS
'36s, '37s, '38s, '39s, '40s, '41s, '42s.
Will Call at Your Home
RONNIE MOTORS
7625 STONY ISLAND
REGENT 0616

O'MALLEY
PAYS THE
—MOST—
4843 Madison
MANSFIELD 3430
Open Eves. 'til 9—Closed Sunday.

TOP CASH
ANY MAKE OR MODEL
HEROLD-LANDY MOTORS
4117 BROADWAY
BITTERSWEET 7030
WE WILL COME OUT.

P. L. Johnston
Wants 100 Cars
Any Make, Model
SHELL STATION
3757 N. ASHLAND. GRA. 5460.

PACKARDS—'41-'42
CLIPPERS-CONV. COUPES
TOP PRICES PAID
HILL MOTORS—PACKARD
640 MADISON-ST., OAK PK. Aus. 2100.

CASH! CASH!
CALL US. WE COME OUT.
F-I-T-Z-P-A-T-R-I-C-K
PONTIAC DEALER. BEVERLY 8331.
8959 S. ASHLAND

1939 OR 1940 CAR
Needed for Transportation
Price No Object
MR. BARNES. SEELEY 0607.

FORDS, CHEVS., NASH, HUDS.—'35 to '42. L. Dabe, 6827 N. Clark. Rog. Pk. 5443.

TRAILERS—PASSENGER AND UTILITY

For Sale.

Central Trailer Service
1943 Gliders and used trailers on display. TRAILERS REPAIRED—BOUGHT—SOLD Open Sunday. 2840 N. Halsted. Buc.6111.

NEW Liberty, Lighthouse, others — Heated floors; with tires; used bargs.; payments to suit; big stock. We finance. Donn Tr. Sales, 7424 Stony Island-av. Dor. 5000.

CONTINENTAL, Vagabond, NEW MOON—50 used. Terms. Also will buy. Huyck and Crist, 6430 Stony Island. But. 2900.

SHULTZ trailer house—18 ft.; fully eqpd.; in good condition; $600. Write or see Howard Peters, Gibson City, Ill.

TRAILERS repaired; also trailers wanted 632 E. 71st-st. Triangle 2238.

ORR & ORR—NEW AND USED—TERMS. Will also buy. 7350 Stony Island.

PRICES LOWER—30 used house trailers; all sizes. 9321 Cottage Grove. Rad. 0212.

SCHULT trailer—Exc. cond.; bottled gas; Ven. blds. Goss, Pine Tree Camp, Oaklawn.

PLATT 27 ft. tandem—Tires, brks., refrig., bot. gas. 7405 Stony Island. Pla. 7713.

Wanted.

WANTED—TRAILERS FOR IMMEDIATE cash; 23 ft. long or over. Will call. 1546 E. 74TH-PL. DOR. 5001.

TOP cash paid. We need trailers, 21-27 ft. 9321 Cottage Grove. Rad. 0212.

WANTED — Trailers for defense workers. 7405 STONY ISLAND. PLAZA 7713.

AUTO REPAIRING, ACCESSORIES

NOTHING DOWN
Take 24 months to pay. All work guaranteed. Free tow service. Compl. overhauling, painting, body, fender, radiator and brake work. Open all day to 9 p. m. Sunday from 9 a. m. to 9 p. m.
5255 MADISON-ST.
MANSFIELD 9853.

DRIVE A 1942 CAR WHILE your car is being repaired: $2 daily.
TAKE 18 MONTHS TO PAY
WRITTEN GUAR., NOTHING DOWN
DAWES, 2309 S. Michigan
All phones Vic. 0909. Day-night towing

'43 LIC. and comp. repairs—1 yr. guar. NO cash or title needed; drive our car free. 20 years' exp. Open eve.-Sun. LAK. 1907.
3512 N. WESTERN

NOTHING DOWN—24 MONTHS TO PAY. Work guaranteed; free tow; complete overhaul; all makes; body, fender, paint upholstery, welding, brakes, radiators. 3420 IRVING PARK-RD. IRVING 3642.

REPAIRS—ALL MAKES. BUDGET PLAN. Body and fender work; free estimates. Nelsen-Hirschberg Ford, 5133 Irving Park.

CRANKSHAFT grinding in the car. We go anywhere. Manning, Dorch. 7790.

BUSINESS OPPORTUNITIES

Businesses for Sale.

ADV. service address. $3.75 per M. Also matching, inserting, etc. Reas. Wel. 5003.

APPLIANCE repair shop—$500 week takein; well equipt. Spauld. 7605.

APTS.—54 units; 2½ times B; $5,000 req.; nets $3,500. De Woskin Co., 105 W. Madison.

BAKERY—2 story bldg. Mod. eqpmt. Widow must sell cheap. 4323 W. Cermak.

BARBER shop—Blum bldg., 624 S. Michigan; death of owner; exc. opportunity; reas. rent; fully equipt. Key. 6605. Web. 2275 or agent of building.

BARBER shop—2 chrs.; est. 20 yrs.; $160; $60 dn. Rt. $20. 6044 Normal. Bel. 8159.

BARBER and beauty shop. Also fixtures; new, used. PAIDAR CO., 1120 N. Wells.

BEAUTY shop—Well estab., N. W. side; reasonable; acct. illness. Newcastle 0696.

BEAUTY shop—Going business; or sell fixt. Web. 4212. Rm. 1220, 28 E. Jackson.

BEAUTY SHOP IN OAK PARK. Sell reas. Acc. of illness. Village 3940.

BICYCLE and model airplane store—Big repair business; good stock supplies and parts. Large terr. to work. 364 Park-av., Glencoe, Ill.

CAFE—Fish and Chips. Well established. Owner going west. 1404 E. 63d.

CANDY, Cigars, Cigarets, Ice Cream store—Living quarters. 351 W. 79th-st.

CLEANING stores [2]—Estab. many years; Logan Square and Belmont-Central district; combined yearly volume $15,000. ADDRESS D Y 363, TRIBUNE.

CLOTHES cleaning route, average $40 weekly. Good for elderly man. Call evenings Bit. 7025 or Lon. 8735.

COAL yard for sale or sub-lease; near west side; lease for 6½ yrs.; $2,500 per yr. rent. Can buy A-1 equipment. ADDRESS D Y 61, TRIBUNE.

COFFEE Shop—Here is a once in a life time opportunity to own and operate an up to date modern equipped coffee shop and delicatessen in one of the better large apartment hotels on near north side. Very liberal proposition for right party. Ideal set up for chef and wife. Give references and experience in letter. Address F R 270, Tribune.

CURRENCY EXCHANGE—Net. inc. $200; sacrifice. 2505 N. Kedzie-blvd.

DRUG Store—Old estab. outstanding. Nr. loop. Corner. Sold at inventory. Partnership disagreement. Extremely desirable. 5 year lease. Call Delaware 0693.

GROCERY and meat market—Very good business; must sell at once; leaving state. Wonderful opportunity. 3653 Diversey. Belmont 1724.

GROCERY and market—Doing good business; owner left for army; will sacrifice for bal. of mort. 813 N. Clark. Del. 7063.

GROCERY-delicatessen—Well stocked; doing good bus. 4 liv. rs., steam ht. Sou. 9023.

HAMBURGER stand—The best spot in city now for sale; good spot for man and wife; rent $1 day. Michigan 4295.

HOTEL for sale—Beautiful 135 room hotel located in the South on the gulf coast. Cost over a million dollars to build; showing a net profit in excess of $50,000 per year. Can be bought for a fraction of the original cost. Wonderful opportunity. If interested, act quickly, as this bargain won't last long. Write, wire or call Abe H. Silberstein, 210 7th-st., Peoria, Illinois.

HOTEL—36 rms.; northwest corner 22d and State-st. By owner. Victory 0036.

ICE and Coal business in Berwyn—Excellent opportunity. Berwyn 3181.

LADIES' WEARING APPAREL SHOP. SEE RECORDS—GOOD BUSINESS. Carry excep. fine line. Western suburb. Must leave. Address D Y 96, Tribune.

LADIES' apparel shop—Owners must sac. because of ill health; low rt.; loc. in same business dist. 7 yrs. Elmwood Pk. 599.

LUNCHROOM. Candy. Ice Cream. Cigarettes, cigars, notions; 4 living rooms. Steam heat. Rent $40. 2922 Belmont-av.

NEWSSTAND—Must sell at once; earns $50 weekly; will sac. Call between 9-12 noon. Normal 8626. 5900 S. State-st.

NEWSSTAND also mag.—Good income; sell at sacr. La Salle and Chicago-av.

RESTAURANT—Small; $38 mo. rent; sales $1,600 per mo.; seating cap. 14. Ideal for man and wife. Owner being drafted. 159 Addison.

RESTAURANT and fountain service; N. S. Open 6 a. m. to 7 p. m. Good business. Excellent profit. Weekly inc. $950; closed Sunday. Craw. 2728 or Div. 9602.

ROOMING house—19 rms.; st. ht.; 3 baths. Rent $75. Clean. 5 yr. lease. Price $500. Terms. A. Muhlinfeld, 1153 N. Clark.

ROOMING house—35 rms.; steam heat; good cond.; 5 year lse. $2,500 cash quick sale. 1642 W. Warren-blvd. Hay. 9455.

RMGHSE.—90 R.; 4 gars.; rt. $319; ht., jan free; ls. 3 ys.; OPA inc. $946, net $573. pr. $4,500. 117 W. Huron. Del. 5982.

RMG. hse.—13 rms.; rt. $55; nets about $125, and 3 rm. apt. Will take car in trade; S. S. Easy to handle. Wen. 3510.

RMG. house—35 rms.; nr. north; rt. $170; heat free; inc. $460. Only $1,000 req. CAPPS CO. SUPerior 6160.

RMG. hse.—36 rms., all kitchenettes; stoker; 4 yr. lease; low rent; very clean; good buy. Miss Dahl, Lon. 1518.

ROOMING house—13 rms. and 4 baths; income $250; rent $100; price $2,200. Nr. N. S. Address C T 523, Tribune.

ROOMING hse.—15 rms.; clean; rent $75; income $215. 12 E. Ontario. Del. 3818.

RMS.—23 KTS., 2 C. GAR., 3 REFGS. $750 TMS. DELMONT. 2839 N. CLARK.

RMG. hse.—33 rs.; best N. S. loc.; sac. for $2,300. Corcoran Co., Del. 3315.

RMG. hse.—9 rms.; 5 furnished and rented; income $100; rent $45. Normal 8631.

SCHOOL Store—Across from large school. Doing good business. 1400 S. Kedvale.

SCHOOL store—Sandwich, candy, bev.; opp. school; pr. $350. Ross Co. 663 N. State.

TAVERN—Good stock of liquor; gone to the army; must sacrifice; across from Western Electric. Cicero 6818.

TAVERN—Gold mine for right party; reas. Augusta & Throop-st. Hum. 7034.

TAVERN—Well establ. Good loc.; reas. Address S 389, Tribune.

FOR SALE—Choice Silica sandland near Wedron, Ill. Private. Dorchester 3191.

If the kind of store or business you want is not offered for sale today, why not advertise in the Business Opportunity Wanted column? Stop in today at the Tribune Want Ad office, Madison and Dearborn streets, or call Superior 0100. Ask for an Ad Taker.

Business Equipment.

FOR sale—Permanent waving machine [Revivatone mach.], like new; 30 croq. heaters, 18 spiral. Also other beauty shop equipment. Write Helen Potucek, Bryan, Ohio. 411 Oakwood-av.

LIKE new used Overland stainless steel steam cabinet; electric exercycle; barber chair; Sun-Kraft lamp. Belmont 10344.

6 PC. Prosperity shirt unit; excellent condition. 6209 S. Prairie. Nor. 2121.

BEAUTY shop equip.—Perm. wave cooler. Grunow radio, china cabinet. Com. 2819.

BAKERY equipment, pans, slicer, mixing bowls, etc. Call Long. 6550, 8 to 5.

Business Service.

OWNERS of TRUCK TRACTORS
AN OPPORTUNITY TO PLACE YOUR TRACTOR WITH A HIGHLY REGARDED COMPANY UNDER CONTRACT IN ESSENTIAL WAR WORK. REVENUE PER MILE HIGHEST IN OUR INDUSTRY.
FOR FURTHER INFORMATION. PHONE VICTORY 7400. OR WRITE A. J. KOPP. 1338 S. MICHIGAN-AV. CHICAGO—5.

WANTED—Art goods and leatheret photo frames "TO SELL." I call upon all the large department stores and large gift shops, all east and west to Kansas and Texas. Leaving soon for an extended trip. If you have photo frames, pictures, mirrors, or art goods, please answer at once. Highest recommendations given here in Chicago. John W. Patton, Planters Hotel, N. Clark-st., Chicago, Ill.

Concessions, Locations, and Leases.

TO LEASE—For 20 yrs.; largest printing plant in central part of state, now in continuous operation for 35 yrs. Rental paid can be applied towards purchase price at end of leased period. Modern plant equipment capable of turning out $1,000,000 of business annually. Will entertain only responsible parties now in printing business preferred. Address C T 520, Tribune.

RESTAURANT conc.—Best paying S. S. tavern; the place for married cpl.; act quick; must dispose now. Pros. 8987.

BAKERY—For rent; fully equipt.; going business; low rent. Wirt Lawrence, Barrington, Ill.

Job Lots.

10 DOZ. metal novelty belts—Sizes 26 to 40, 45c ea.; 150 leatherette seat cushions, 25c ea.; 200 plywood seats, 10 ea.; 58 doz. golf counters, $1.15 ea. Hay. 8139.

30 NUTONE door chimes—Assorted. Sell all. Phone Sup. 2852.

Manufacturing.

HAVE open time for tool, dies, jigs, fixtures, and gauge work—Will take production work for lathes, milling machines, shaper, and drill presses; long runs preferred. Ked. 4664.

WORK wanted—Open time for the following machines: Punch press, lathe work, and single spindle automatic screw machines from 1 inch to 4¼ inches. Herco Engineering Co., 911 N. Larrabee.

WORK WANTED—15 PUNCH PRESSES. All sizes up to 300 tons. Mich. 6334.

Partnerships and Investments.

IF you are interested in becoming associated with an old established business and have mechanical ability and a reasonable amount of money this is a real opportunity. We are engaged in profitable war work 100%. Address C Y 227, Tribune.

WE require an associate in a small corporation with $15,000; must be active in engineering or production; not a new corporation but an old money making business. Address C X 481, Tribune.

Wanted.

WILL buy assets small corp. showing substantial losses last 3 years. ADDRESS D Y 582, TRIBUNE.

CASH for stores, stks. of mdse. Ace Auctioneers, 672 W. Roosevelt-rd. Can. 8625.

BUSINESS OPPORTUNITIES

Wanted.

INVENTORS
A national distributor of household items is desirous of adding new household products to its existing line of merchandise and will welcome any inventions patented or patentable which merit being produced and distributed. If your idea, inventions, or chemical formulas are acceptable, we will enter into a cash or royalty arrangement with you. Please describe the nature of your item briefly in writing. Address D Y 557, Tribune.

WE BUY OR SELL ANY BUSINESS. WE DON'T ASK FOR ADVANCE FEES. SURE RESULTS. LEWIS. MON. 8032.

MOTOR TRUCKS

For Sale.

FOR sale—'42 Ford truck; good condition; 8.25x20 tires; two speed axle; 5th wheel; extra gas tank; two inch Viking pump brake attachment; heavy duty frame; 100 h. p. Also 4,200 gallon 3 compartment gasoline transport. R. G. Harbarger, Hindsboro, Ill. Phone 82.

'36 FORD—½ ton panel milk truck; '37 Ford 85 pick-up body; '38 Ford 1½ ton, 157 w. b. 12 ft. panel stake.
LITSINGER'S
925 JACKSON.

Selling and Buying
Trucks, Tractors, Trailers
4545 MADISON. MANSFIELD 7772.

12—½ TON PANELS
BRAUD, 6647 S. WESTERN

SCHOOL BUS, 25 PASS. A BEAUTY. Heavy duty tractors, trailers, pickups, panels, and chassis, 40 to choose from. Must sell this week. 2100 S. Western.

TANK truck—1,849 gallons, 5 compartment tank, complete with Neptune meter, pump, reel and hose. Relay truck. Priced to sell. Triangle Oil Co., 2430 W. 26th-st.

2 CHEVROLET trucks—1935; ½ ton; without tires; A-1 running condition. Rainbow Laundry. 4307 W. Division.

FORD—'31 model A ½ ton pickup; a real dandy; sell for best offer. Hoeffel-Goy, Inc., 1703 W. 95th-street.

20 USED TRUCKS—All makes, models. NELSEN-HIRSCHBERG, INC. 5133 IRVING PARK-RD. AVE. 7070.

5 INTERNATIONAL moving vans—K-6 3, K-5 cab over engine; 1, DS-35, 1 tractor, DS-40. Summit 807.

1942 REO tractor [3] 310 engines—Perfect cond.; almost new tires; no OPA necessary. REGENT 2415—Elmer.

FORD pickup, 1930 model A; 5 good tires; $100. Also Norge oil heater, $35. Private party. 3843 Addison. Call Irv. 7840.

'40 CHEVROLET C. O. E. 1½ ton, 22 ft. bed, 2 spd. axle. Safety tanks. Por. 8099.

FORD—'39 95 C. O. E. '39 Ford 95 dump. Perfect Mtrs., 1230 S. Ashland. Can. 9767.

WHITE—Closed truck; good condition, tires good. 5746 S. Ashland-av.

FORD—'37, panel body, 60 h. p. V-8; looks, runs fine; $345. 2216 Sedgewick, basmt.

CHEVROLET—'37 pickup; good tires and condition; $450. Ph. State 3721.

FUEL oil trucks—Completely equipped. Feldman Petroleum Co. Har. 3500.

Trailers and Tractors.

1941 MACK Tractor—Complete; lge. saddle tanks; Westinghouse air brakes; also vacuum, rad., htr.; lge. motor; 900x20s. 1942 Chev.; lge. 1 ton panel; like new; no priority needed; also 1941 Chev.; 1½ ton panel; plenty of room; save plenty. 4545 Madison. Mansfield 7772.

INTERNATIONAL D. R.—60x1000 tires; like new; 4,640 gal. tank; tandem trailer; air and vac.; 4 comp. with pumps; compl.
ALSO
D40 Int.—With 3,000 gal. Frue. tank tri. '41 Ford—With Frue. tank tri.; compl. BEST OFFER. 2256 S. STATE-ST.

2 C-40 INTERNATIONAL tractors with 5th wheel; 1 Federal tractor with 5th wheel; 1 Ford truck, 12 ft. panel body; 1 Dia. T truck, 14 ft. stake body; apply 4915 S. CAMPBELL-AV.

HEAVY DUTY 1940 G. M. C. TRACTOR—Model 523; 308 engine; 2 speed axle; safety tank; fifth wheel; West. airbrakes. Ready for work. 1607 S. State. Calumet 6780.

LUXURY Liner—Steel body, tandem Schult insulated. 5300 W. 95th-st., Sun., or telephone Cicero 24214.

3—FORDS; 4—Chevs.; 1—Mack C. O. E. Diesel, 7 others. 12 trailers. 2512 Archer.

Wanted.

WANTED—Tractors to be leased to carrier, to pull semi-trailers, hauling petroleum products; steady work; no tractors under 2½ tons or less than 308 cu. in. displacement wanted. If interested Address E C 75, Tribune.

Attention, Truck Owners
Need 1920-1942 trucks, tractors, trailers, panels, pick-ups. We call anywhere. 2100 S. WESTERN. SEELEY 7551.

TRUCKS
Dump only; owner drivers to haul ashes and rubbish; must be low for hand loading. See Mr. Belgrave, 400 N. Peoria.

HIGHEST CASH PRICES PD. for TRUCKS. WE COME OUT. CALL AVENUE 7070. Nelsen-Hirschberg Ford, 5133 Irving Pk.

LEAVING town—Needed at once—pickup or 1½ ton truck. Long. 1133, Rm. 304.

TRUCKS, Trailers and cars wanted; highest prices paid. 2512 Archer. Cal. 6590.

URGENT need for '40 or '41 Ford or Chev. truck. All cash waiting. Mansfield 7772.

WANTED—A used truck from owner. Will pay cash; no trade. Crawford 1647.

OFFICE FURNITURE AND DEVICES

LOCKERS
650 heavy gauge steel lockers; unusual construction; 24 in. depth permits several employees to use each locker without crowding. Dustless slanting top. 6 ft. high, complete with keys and built-in locks. Har. 8822.

CALCULATORS, dictaphones, adding and bookkeeping machines, safes, desks, refrigerators, etc. All Office Machines Co., 4636 Washington-blvd. Austin 8888.

LARGE double door steel safe cabinet; 2 20-in. D. C. exhaust fans; blueprint cabinets, steel desks, tables; 200 tablet arm chairs. 160 W. Lake-street.

WANTED FROM PRIVATE PARTY—Desks, chairs, steel files, safe, and adding machine. Hum. 6642.

DESKS, CHAIRS, TABLES. Safes, recep. room furn.; new and used. R. W. McGRATH, 1672 W. Ogden-av.

30 STEEL files, 100 steel lockers, time clock, steel and wood desks, safe, cabts., steel shlv. 526 S. Dearborn. Wab. 0955.

WANTED—FOR DEFENSE PLANT. 8 desks, 3 files, chairs, safe, cabinet. BITTERSWEET 6600, APT 203.

WANT 1 late model standard typewriter, 1 steel filing cabinet, 1 late model Kardex filing cabinet. Key. 4868.

BUY OR SELL—SAFES, VAULT DOORS, AND MONEY CHESTS. MOSLER SAFE CO., 214 W. JACKSON. RAN. 0211.

1 WALNUT and 1 mahogany veneer desk; 2 sivel chairs; 1 paymaster 1942 checkwriter; reas. Irving 5420.

USED desks, chairs, tables, files; barg. GEISER, 130 W. LAKE. DEA. 3788.

MIMEOGRAPH—Model 72, in good cond. Canal 9833.

USED OFFICE furniture, desks, chairs, etc. KENDRICK, 218 W. Jackson. Cen. 4324.

OFFICE machines of all kinds—Save half. Pruitt, 425 N. La Salle-st. Del. 4900.

STEEL shelving—Furniture; wood tables. CENTRAL, 20 W. Hubbard-st. Del. 8495.

FOR sale—Calculator-bookkeeping machines. Feldman Petroleum Co. Har. 3500.

EXECUTIVE desks, files, storage cabinets. Tablet arm chairs. Harrison 6450.

BOATS, YACHTS, ETC.

Chris-Craft Sedan Cruiser
Late model, comp. equipped; sleeps 4; acoustical tile ceiling; radio, venetian blds., life jackets, compass, etc. Perf. cond. in water. Seen by appt. H. J. Beutel, Dor. 4000; Ken. 8825 eves. and Sun.

LATE model Chris-Craft cabin cruiser—Sleeps 6; gas refrig. and stove; twin screw; like new. Inspect at Belmont Harbor slip 1. Best offer. Univ. 2127.

30 FOOT auxiliary sloop. Sleeps four. $1,000. Address C K 12, Tribune.

$50 TAKES all steel outboard motor boat, 13 ft. 6 in. Normal 8631.

FOR SALE—OUTBOARD BOATS. MAYPOLE. 5901 W.Madison. Man.10351.

SPEEDBOAT—17½ ft. gray phantom; 100 h. p. motor. Irving 9000, week days.

MOTORCYCLES AND BICYCLES

AMERICA'S LARGEST
Distributors for recond. like new bicycles. NO PRIORITIES REQUIRED. Cycle Transport Co., 1241 S. Michigan.

BICYCLES—Like new; whlse., retail. 3447 Lawrence. Jun. 2078. Op. eves., 9; Sun. 2.

NEW and used bicycles and scooters. Nelsen-Hirschberg, 5133 Irving Park-rd.

HARLEY-DAVIDSON—'39 61; OHV; fully equipped; very neat. Franklin Park 2343.

LA SALLE and Ranger—2 boys' bicycles. WENTWORTH 7210.

DOGS, CATS, BIRDS, PETS

BEAGLE hounds – 2 for sale. $20 each. 6019 S. Aberdeen. Nor. 2083.

COCKERS, Collies, Foxes, Sheps., Retrievers, Airedales, Bostons, Wires, Chows. Reas. Mixed pups, $2. 3943 Milwaukee.

COCKER pups—For sale. Lincoln 2263 or Wellington 5967.

DOGS—All breeds and ages. 50 to pick. $2 to $8. Pet monkey, $25. Buy and trade. 524 N. Cicero-avenue.

AUTOS, TRUCKS TO RENT

UP TO DATE PASSENGER CARS, TRUCKS —Chevrolets, G. M. C.'s, 1½ ton panels, stakes; low rates by hr., day, wk., or yr. HERTZ DRIVURSELF. DEL. 7373.

1940-'41—½ TON PICKUPS.
1940-'41—1½ ton long w.b. stake trucks.
J. A. LAVERY. MID. 5300.

FOR rent—'41-'40 trucks, 1½ ton, with driver. Want steady work. Bit. 0287.

BARTER AND EXCHANGE

HAVE 4 rm. summer home 32 miles from Chicago, for '40 Ford or Plymouth. Austin 6477 after 7 p. m.

AUTOMOBILE STORAGE

DEAD STORAGE SPACE—AUTOS OR TRUCKS. 515 WEBSTER-AV.

AUTO TIRES

NEW Pre-War tires, various sizes. Bring your OPA order. Wright. Rog. 8842.

PRE-WAR U. S. Royal De Luxe Grade 1 Berlin Tire Co., 1400 S. Michigan.

American 5th Army Takes to the Offensive in Italy—Chicago Crowds See Stars in War Bond Rally

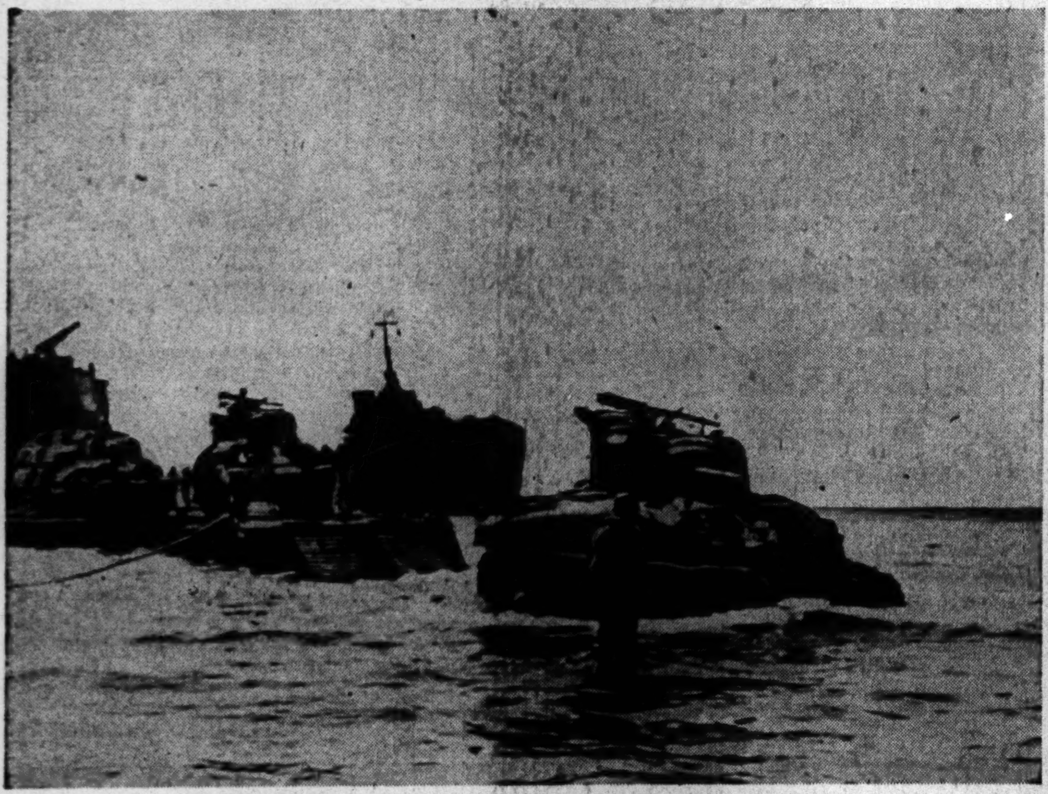

[Associated Press Wirephoto: Via U. S. Signal Corps Radio from Algiers.]

Tanks, for the support of American 5th army infantry on the Salerno beachhead in Italy, are being disgorged by landing craft on a beach in the fighting area.

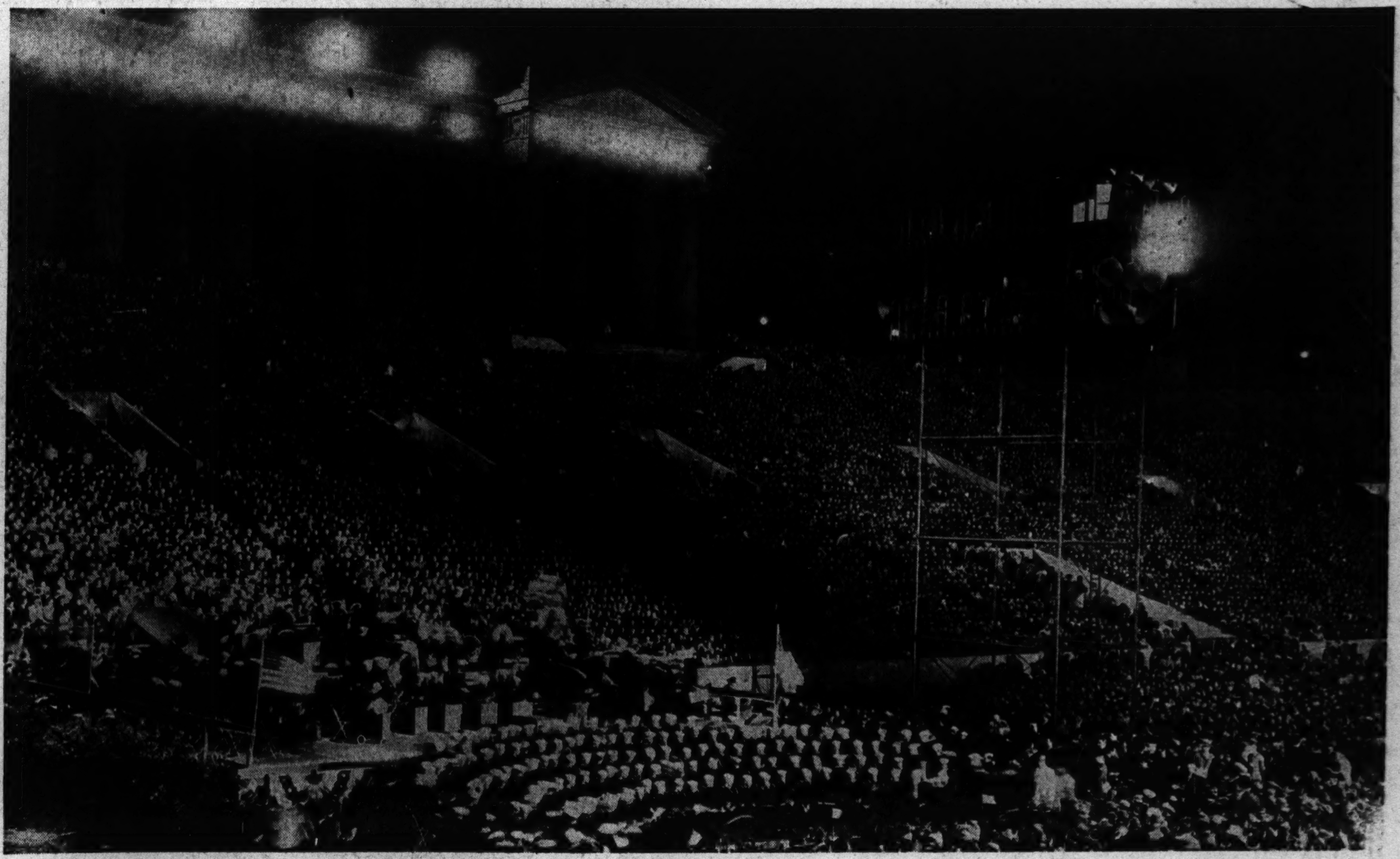

[TRIBUNE Photo.]

PART OF HUGE CROWD ATTENDING HOLLYWOOD BOND RALLY IN SOLDIERS' FIELD LAST NIGHT.

(Story on page 3.)

[Associated Press Wirephoto: Sent Yesterday from Stockholm by Radio.]

Swedish sources say this picture arrived from Berlin with a caption describing it as showing German paratroops capturing an Italian armored car in the suburbs of Rome.

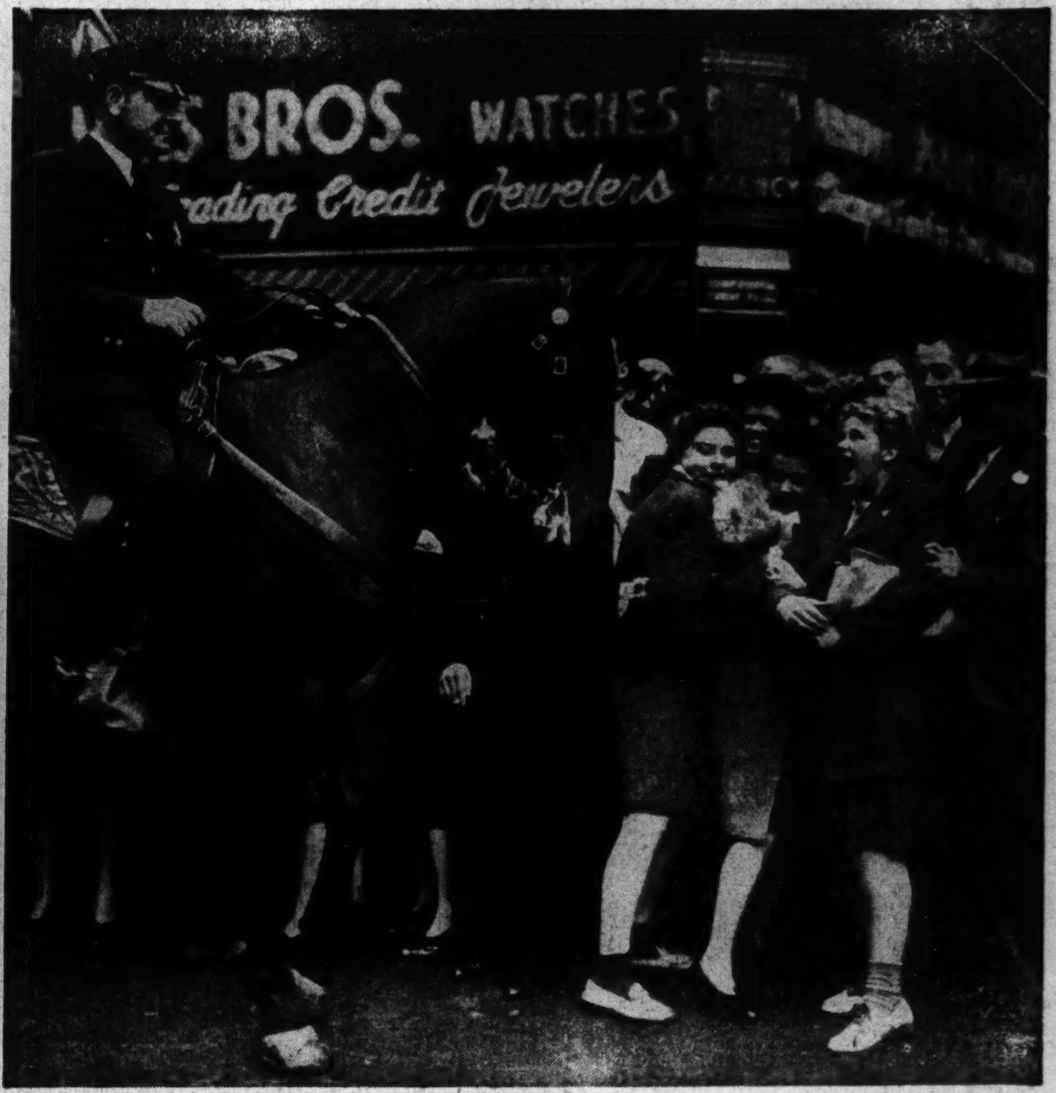

[TRIBUNE Photo.]

The crowd at the war bond rally was so thick and so anxious to see the performers from Hollywood that mounted police had to hold them back, as in this scene.

(Story on page 3.)

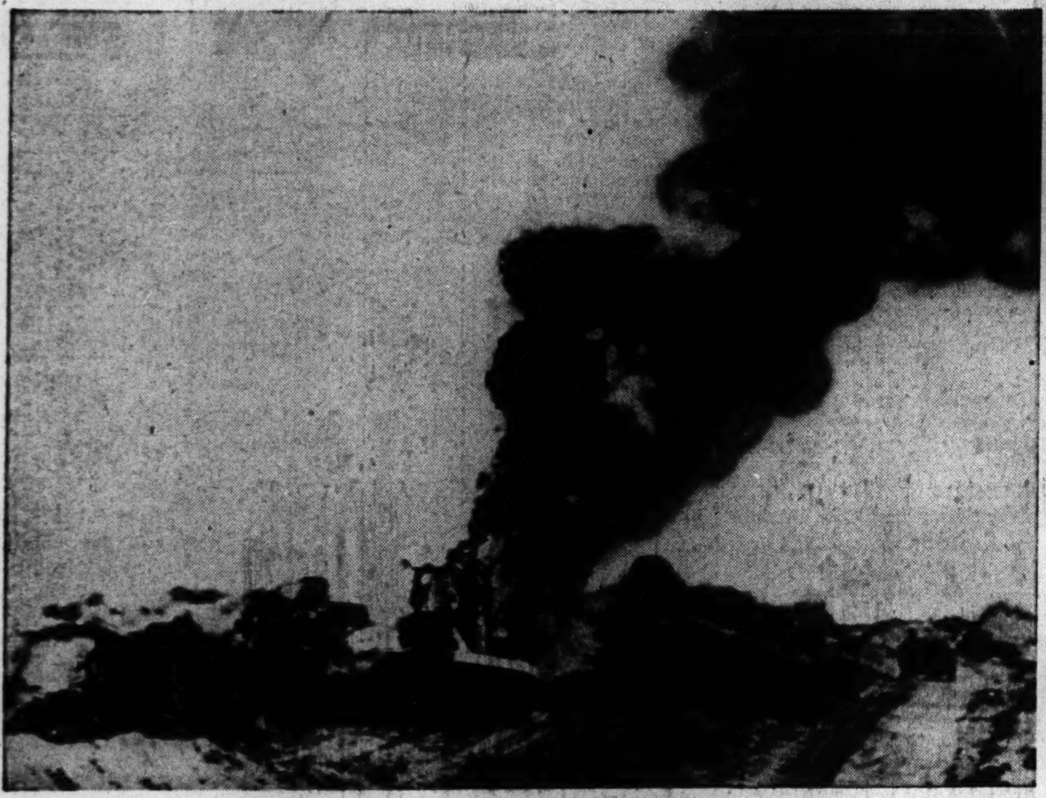

[Associated Press Wirephoto: Via U. S. Signal Corps Radio from Algiers.]

An American caterpillar (center) burning after being hit by German 88s in the Salerno sector. The American 5th army launched an offensive there yesterday.

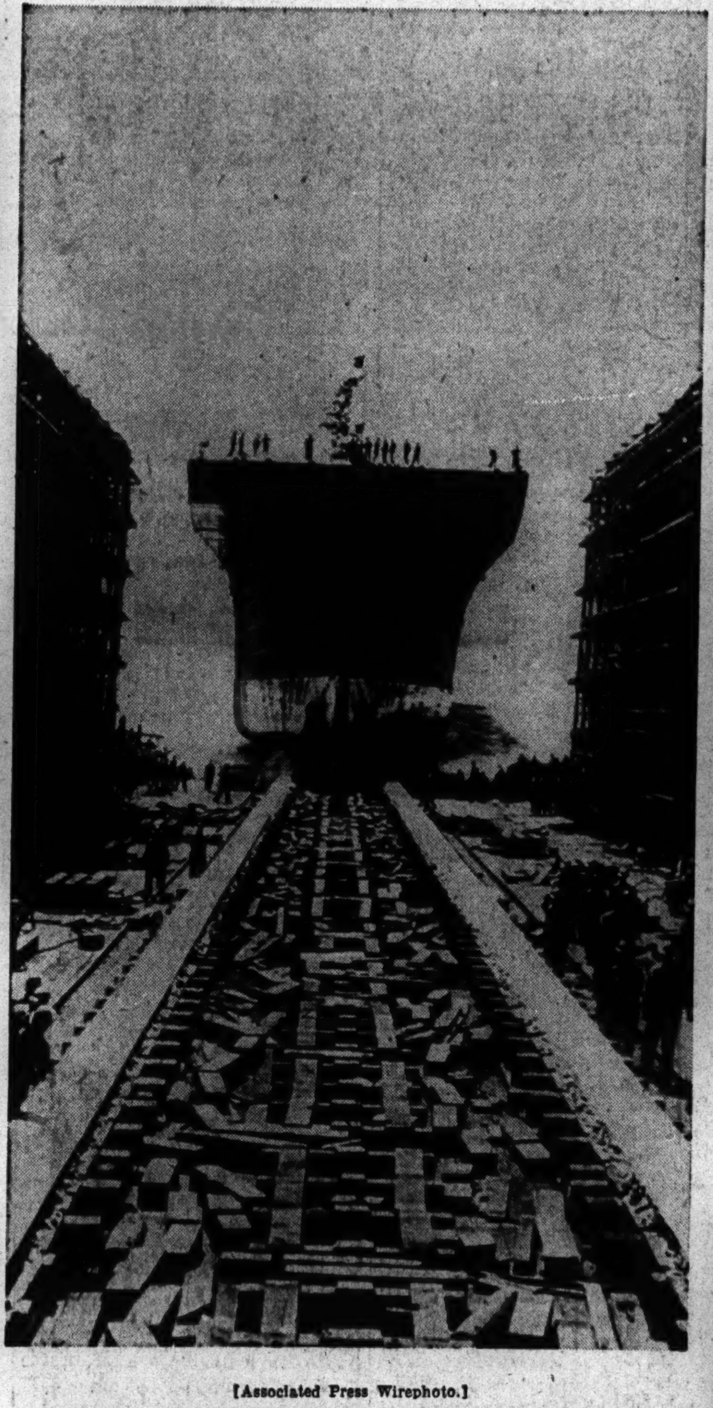

[Associated Press Wirephoto.]

The U. S. S. Wake Island, a "vest pocket" aircraft carrier, being launched at the Kaiser yards in Vancouver.

[Associated Press Wirephoto.]

PART OF INVASION FLEET LINED UP AT A NORTH AFRICAN PORT FOR THE ATTACK ON ITALY.

[TRIBUNE Photo.]

This is Frank Sinatra as he left the Santa Fe Chief, surrounded by admirers of Frank Sinatra. They are disappointed, because this Frank Sinatra is Frank Sinatra's cousin.

(Story on page 20.)